



NC DEPARTMENT OF HEALTH AND HUMAN SERVICES

Permit #: SFD 2404-0118

ROY COOPER • Governor
KODY H. KINSLEY • Secretary
MARK BENTON • Deputy Secretary for Health
SUSAN KANSAGRA • Assistant Secretary for Public Health
Division of Public Health

Submittal Includes: [x] (a2) Improvement Permit [] (a2) Construction Authorization [] Fee \$

IMPROVEMENT PERMIT FOR G.S. 130A-335(a2)

County: HARNETT
PIN/Lot Identifier: 9579-52-3028.000
Issued To: ANDREW JENKINS
Property Location: 0.67 MI WEST OF DOLLHOUSE RD, ON NORTHSIDE OF MCDUGALD RD
Subdivision (if applicable): (ADJACENT TO 14554 MCDUGALD RD)
LSS Report Provided: Yes [x] No []

If yes, name and license number of LSS: ROBIN M. PEREZ LSS 1205
New [x] Expansion [] System Relocation [] Change of Use []

Proposed Structure: 4 BEDROOM HOUSE
Number of bedrooms: 4 Number of Occupants: 8 Other:

Design Wastewater Strength: [x] domestic [] high strength [] industrial process
Proposed Design Daily Flow: 480 GPD Proposed LTAR (Initial): 0.4 Proposed LTAR (Repair): 0.4

Proposed Wastewater System Type*: III b, g LOW PROFILE (Initial) Pump Required: [] Yes [] No [x] May be required
Proposed Wastewater System Type*: III b, g CHAMBER (Repair) Pump Required: [] Yes [] No [x] May be required

*Please include system classification for proposed wastewater system types in accordance with 15A NCAC 18A .1961 Table V(a)

Saprolite System (initial): [] Yes [x] No Saprolite System (repair): [] Yes [x] No
Fill System (Initial): [] Yes [x] No If yes, specify: [] New [] Existing (when adding more than 6 inches of fill to system area provide a fill plan)

Fill System (repair): [] Yes [x] No If yes, specify: [] New [] Existing (when adding more than 6 inches of fill to system area provide a fill plan)
Usable Soil Depth (Initial): 24-30" Usable Soil Depth (Repair): 24-30"

Max. Trench Depth (Initial)*: 12" Max. Trench Depth (Repair)*: 12" *Measured on the downhill side of the trench

Artificial Drainage Required: [] Yes [x] No If yes, please specify details:
Type of Water Supply: [] Private well [] Public well [] Shared well [x] Municipal Supply [] Spring [] Other:

Drainfield location meets requirements of Rule .1945: Yes [x] No [] Drainfield location meets requirements of Rule .1950: Yes [x] No []
Permit valid for: [x] Five years [site plan submitted pursuant to GS 130A-334(13a)] [] No expiration [plat submitted pursuant to GS 130A-334(7a)]

Permit conditions:
PS SOIL AREA SHOWN WITH 24-30" SUITABLE DEPTA, 28,000 SF
140' X 200'

Licensed Soil Scientist Print Name: Robin M. Perez LSS 1205
Licensed Soil Scientist Signature: [Signature] Date: 8/13/2023

The LSS evaluation is being submitted pursuant to and meets the requirements of G.S. 130A-335(a2).
See attached site sketch



Permit #: SFD 2404-0118

This Section for Local Health Department Use Only

Initial submittal received: 7-11-24 by MAD
Date Initials

G.S. 130A-335(a3) states the following:

When an applicant for an Improvement Permit submits to a local health department an improvement Permit application, the permit fee charged by the local health department, the common form developed by the Department, and a soil evaluation pursuant to subsection (a2) of this section, the local health department shall, within five business days of receiving the application, conduct a completeness review of the submittal. A determination of completeness means that the improvement Permit includes all of the required components. If the local health department determines that the improvement Permit is incomplete, the local health department shall notify the applicant of the components needed to complete the improvement Permit. The applicant may submit additional information to the local health department to cure the deficiencies in the improvement Permit. The local health department shall make a final determination as to whether the improvement Permit is complete within five business days after the local health department receives the additional information from the applicant. If the local health department fails to act within any period set out in this subsection, the applicant may treat the failure to act as a determination of completeness. The Department shall develop a common form for use as the improvement Permit.

The review for completeness of this Improvement Permit was conducted in accordance with G.S. 130A-335(a3). This Improvement Permit is determined to be:

Incomplete (If box is checked, information in this section is required.)

The following items are missing:

Copies of this were sent to the LSS and the Applicant on _____
Date

State Authorized Agent: _____ Date: _____

Complete

State Authorized Agent: Moh A REH Date: 7-16-24

This Improvement Permit is issued pursuant to G.S. 130A-335 (a2) and (a3) using the signed and sealed LSS/LG evaluation(s) attached here. The issuance of this permit by the Health Department in no way guarantees the issuance of other permits. The permit holder is responsible for checking with appropriate governing bodies in meeting their requirements. This permit is subject to revocation if the site plan, plat, or the intended use changes. The Improvement Permit shall not be affected by a change in ownership of the site. This permit is subject to compliance with the provisions of the Laws and Rules for Sewage Treatment and Disposal and to the conditions of this permit.

The Department, the Department's authorized agents, and the local health departments shall be discharged and released from any liabilities, duties, and responsibilities imposed by statute or in common law from any claim arising out of or attributed to evaluations, submittals, or actions from a licensed soil scientist or licensed geologist pursuant to GS 130A-335(a2).

Improvement Permit Expiration Date: 7-16-29

See attached site sketch

SOIL/SITE EVALUATION

(Continuation Sheet-Complete all field in full)

Sheet 1 of 4

DEPARTMENT OF HEALTH AND HUMAN SERVICES
 DIVISION OF PUBLIC HEALTH
 ENVIRONMENTAL HEALTH SECTION
 ON-SITE WATER PROTECTION BRANCH

PROPERTY ID #: 9579-52-3028
 DATE OF EVALUATION: 7/21/23
 COUNTY: HARNETT

P R O F I L E #	.1940 LANDSCAPE POSITION/ SLOPE %	HORIZ ON DEPTH (IN.)	SOIL MORPHOLOGY (.1941)		OTHER PROFILE FACTORS				PROFILE CLASS & LTAR
			.1941 STRUCTURE/ TEXTURE	.1941 CONSISTENCE/ MINERALOGY	.1942 SOIL WETNESS/ COLOR	.1943 SOIL DEPTH	.1956 SAPRO CLASS	.1944 RESTR HORIZ	
1	SS 29% PS	0-18	GR, SL	FR, NP, NS	30" 10yr 7/2 PS	40"+ PS	—	—	PS 0.4
		18-30	SBK, SCL	F, SP, SS, SXP					
		30-40	SBK, SCL	VF, SP, SS, SXP					
2	SS 39% PS	0-8	GR, SL	FR, NP, NS	18" 10yr 8/ 10yr 8/2 U/PS DRIP	28"+ U/PS	—	—	U/PS DRIP SFC/6" 0.3
		8-16	ABK, SCL	F, SP, SS, SXP					
		18-24	SBK, C	F, P, S, SXP					
		24-28	SBK, C	F, P, S, SXP					
3	SS 39% PS	0-6	GR, SL	FR, NP, NS	24" 10yr 8/ 10yr 8/1 U/PS LP ACCEPT.	40"+ PS	—	—	U/PS 12" 0.3 DRIP
		6-12	ABK, SCL	F, SP, SS, SXP					
		12-24	SBK, C	F, P, S, SXP					
		24-40	SBK, C	F, P, S, SXP					
4	SS 59% PS	0-6	GR, SL	FR, NP, NS	24" 10yr 8/2 U/PS	48" PS	—	—	U/PS 12" 0.3 DRIP
		6-12	GR, SCL	F, SP, SS, SXP					
		12-24	SBK, SC	F, P, S, SXP					
		24-48	SBK, SC	F, P, S, SXP					
5	SS 59% PS	0-8	GR, SL	FR, NP, NS	48" PS	48"	—	—	PS 0.4 CONV.
		8-18	GR, SL	FR, NP, NS					
		18-28	SBK, SCL	F, SP, SS, SXP					
		28-48	ABK, SCL	F, SP, SS, SXP					

COMMENTS: HOLES 1, 8, 9, 10, 11 + 12 PS FOR SHALLOW CONVENTIONAL (12") OR LOW PROFILE CHAMBER WITHOUT 25% REDUCTION, HOLES 2, 3, 5, 6, 7 → SURFACE DRIP PUMP MAY BE REQUIRED.

SOIL/SITE EVALUATION

(Continuation Sheet-Complete all field in full)

Sheet 2 of 4

DEPARTMENT OF HEALTH AND HUMAN SERVICES
 DIVISION OF PUBLIC HEALTH
 ENVIRONMENTAL HEALTH SECTION
 ON-SITE WATER PROTECTION BRANCH

PROPERTY ID #: 9579-52-3028
 DATE OF EVALUATION: 7/21/23
 COUNTY: HARNETT

P R O F I L E #	.1940 LANDSCAPE POSITION/ SLOPE %	HORIZ ON DEPTH (IN.)	SOIL MORPHOLOGY (.1941)		OTHER PROFILE FACTORS				PROFILE CLASS & LTAR
			.1941 STRUCTURE/ TEXTURE	.1941 CONSISTENCE/ MINERALOGY	.1942 SOIL WETNESS/ COLOR	.1943 SOIL DEPTH	.1956 SAPRO CLASS	.1944 RESTR HORIZ	
6	SS 49° PS	0-6	GR, SL	FR, NP, NS	U/PS	PS 36"	—	—	U/PS DRIP 0.3
		6-12	GR, SL	FR, NP, NS	20"				
		12-20	SBK, SCL	F, SP, SS, SXP	10yr 8/1				
		20-36	SBK, SCL	F, P, S, SXP	10yr 8/2				
7	SS 29° PS	0-4	GR, SL	FR, NP, NS	U/PS	PS 36"	—	—	U/PS DRIP 0.3
		4-10	GR, SL	FR, NP, NS	18"				
		10-18	SBK, SCL	F, SP, SS, SXP	10yr 8/1				
		16-24	SBK, SCL	F, P, S, SXP	10yr 8/2				
		24-36	SBK, SC	F, P, S, SXP					
8	SS 29° PS	0-4	GR, SL	FR, NP, NS	U/PS	PS 36"	—	—	U/PS 0.4
		4-8	GR, SL	FR, NP, NS	30"				
		8-24	SBK, SCL	F, SP, SS, SXP	10yr 7/2				
		24-36	SBK, SCL	F, SP, SS, SXP	10yr 8/2				
9	SS 29° PS	0-6	GR, SL	FR, NP, NS	U/PS	PS 36"	—	—	U/PS 0.4
		6-10	GR, SL	FR, NP, NS	28"				
		10-24	ABK, SCL	FR, SP, SS, SXP	10yr 7/2				
		24-28	SBK, SC	F, P, S, SXP	10yr 8/2				
		28-36	SBK, SC	F, P, S, SXP					
10	SS 29° PS	0-4	GR, SL	FR, NP, NS	U/PS	PS 36"	—	—	U/PS 0.4
		4-18	GR, SL	FR, NP, NS	28"				
		18-28	ABK, SCL	F, SP, SS, SXP	10yr 7/2				
		28-36	SBK, SCL	F, SP, SS, SXP	10yr 8/1				

COMMENTS:

SOIL/SITE EVALUATION

(Continuation Sheet-Complete all field in full)

Sheet 3 of 4

DEPARTMENT OF HEALTH AND HUMAN SERVICES
 DIVISION OF PUBLIC HEALTH
 ENVIRONMENTAL HEALTH SECTION
 ON-SITE WATER PROTECTION BRANCH

PROPERTY ID #: 9579-52-3028
 DATE OF EVALUATION: 7/21/2023
 COUNTY: HARNETT

P R O F I L E #	.1940 LANDSCAPE POSITION/ SLOPE %	HORIZ ON DEPTH (IN.)	SOIL MORPHOLOGY (.1941)		OTHER PROFILE FACTORS				PROFILE CLASS & LTAR
			.1941 STRUCTURE/ TEXTURE	.1941 CONSISTENCE/ MINERALOGY	.1942 SOIL WETNESS/ COLOR	.1943 SOIL DEPTH	.1956 SAPRO CLASS	.1944 RESTR HORIZ	
11	SS 390 PS	0-6	GR, SL	FR, NP, NS	U/PS 28" 10yr ⁷ / ₂	PS 36"	—	—	U/PS 0.4
		6-15	GR, SL	FR, NP, NS					
		15-28	ABK, SCL	F, SP, SS, SXP					
		28-36	SBK, SCL	F, SP, SS, SXP					
12	SS 290 PS	0-6	GR, SL	FR, NP, NS	U/PS 30" 10yr ⁸ / ₁	PS 36"	—	—	U/PS 0.4
		6-18	GR, SL	FR, NP, NS					
		18-30	ABK, SCL	F, SP, SS, SXP					
		30-36	SBK, SCL	F, SP, SS, SXP					

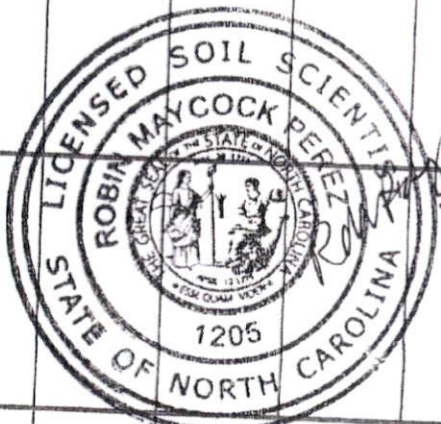

COMMENTS: LOW PROFILE CHAMBER OR SHALLOW CONVENTIONAL PUMP MAY BE REQUIRED.

LEGEND

use the following standard abbreviations

LANDSCAPE POSITION	GROUP	SOIL TEXTURE	CONVENTIONAL .1955 LTAR*	LPP .1957 LTAR*	MINERALOGY/ CONSISTENCE	STRUCTURE
CC (Concave Slope)	I	S (Sand)	1.2 - 0.8	0.6 - 0.4	SEXP (Slightly Expansive) EXP (Expansive)	G (Single Grain)
CV (Convex Slope)		LS (Loamy Sand)				M (Massive)
D (Drainage Way)	II	SL (Sandy Loam)	0.8 - 0.6	0.4 - 0.3		CR (Crumb)
DS (Debris Slump)		L (Loam)				GR (Granular)
FP (Flood Plain)	III	Si (Silt)	0.6 - 0.3	0.3 - 0.15		SBK (Subangular Blocky)
FS (Foot Slope)		SiCL (Silty Clay)				ABK (Angular Blocky)
H (Head Slope)		CL (Clay Loam)				PL (Platy)
L (Linear Slope)		SCL (Sandy Clay Loam)				PR (Prismatic)
N (Nose Slope)	IV	SIL (Silt Loam)	None	None		
R (Ridge)		SC (Sandy Clay)				
S (Shoulder Slope)		SiC (Silty Clay)				
T (Terrace)		C (Clay)				
		O (Organic)				

MOIST

WET

- MOIST**
- VFR (Very Friable)
 - FR (Friable)
 - FI (Firm)
 - VFI (Very Firm v. Very Sticky)
 - EFI (Extremely Firm)
- WET**
- NS (Non-sticky)
 - SS (Slightly Sticky)
 - S (Sticky)
 - VS (Very Sticky)
 - NP (Non-plastic)
 - SP (Slightly Plastic)
 - P (Plastic)
 - VP (Very Plastic)

*Adjust LTAR due to depth, consistence, structure, soil wetness, landscape, position, wastewater flow and quality.

NOTES

- HORIZON DEPTH** - In inches below natural soil surface
- DEPTH OF FILE** - In inches from land surface
- RESTRICTIVE HORIZON** - Thickness and depth from land surface
- SAPROLITE** - S (suitable) or U (unsuitable)
- SOIL WETNESS** - Inches from land surface to free water or inches from land surface to soil colors with chroma of less - record Munsell color chip designation
- CLASSIFICATION** - S (Suitable), PS (Provisionally Suitable), or U (Unsuitable)
- Evaluation of saprolite** - shall be by 7/23
- Long-term Acceptance Rate (LTAR)** - gpd/day

Show profile elevations and other site features (dimensions, reference or benchmark, and North).

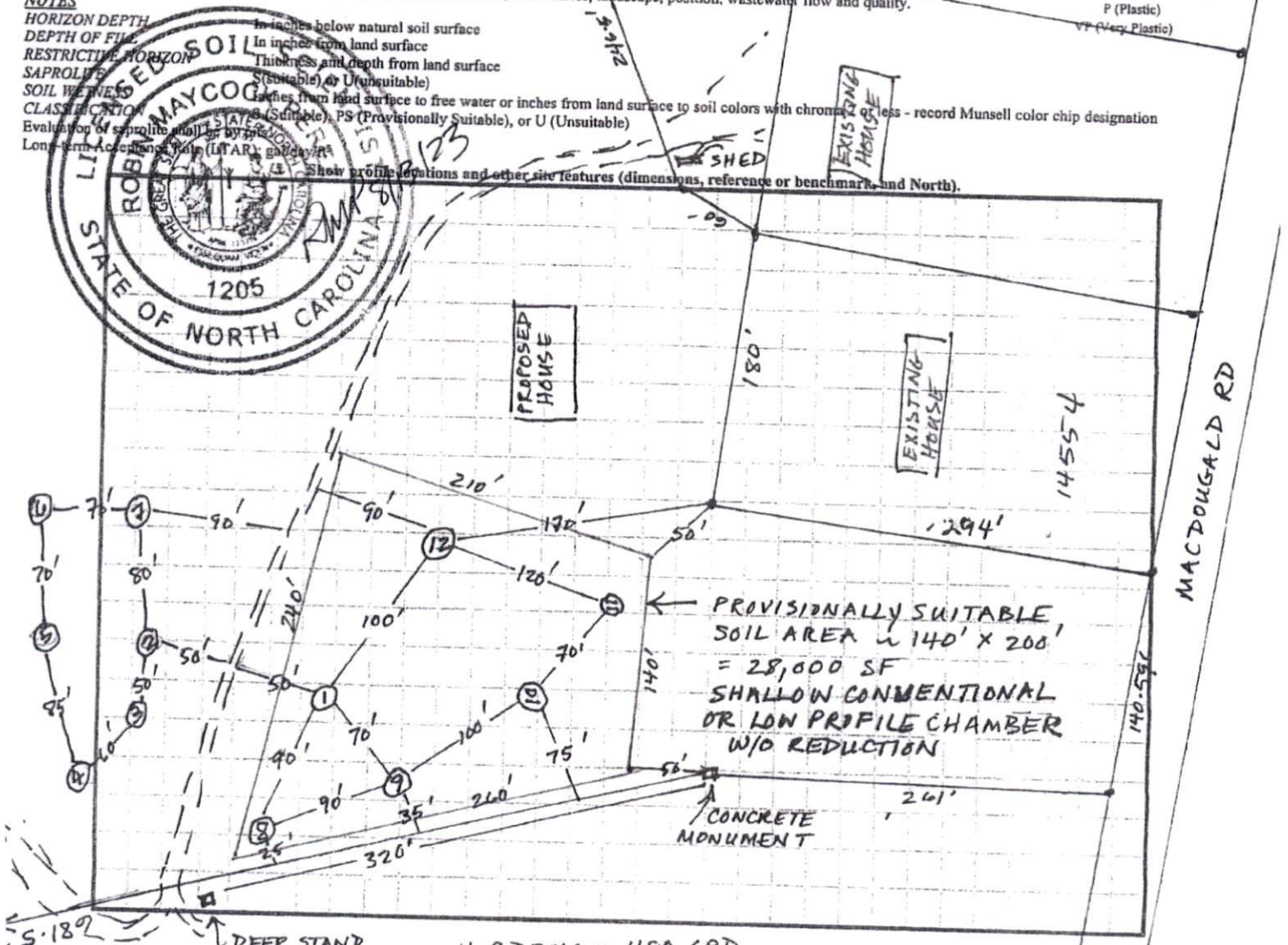

PROVISIONALLY SUITABLE SOIL AREA ~ 140' X 200' = 28,000 SF
 SHALLOW CONVENTIONAL OR LOW PROFILE CHAMBER W/O REDUCTION

$$4 \text{ BDRMS} = \frac{480 \text{ GPD}}{0.4} = 1200 \text{ SF}$$

$$= \frac{400 \text{ LF}}{3} + 400 \text{ LF RESERVE}$$

$$= 800 \text{ LF}$$

$$\approx 75' \times 100'$$

N ←
 SCALE 1" = 100'



SOIL/SITE SKETCH FOR 15.295AC ON MACDOUGALD RD
 PIN: 9579-52-3028, HARNETT CO. 8/13/2023
 (ADJACENT TO 14554 MACDOUGALD RD)



8/14/23

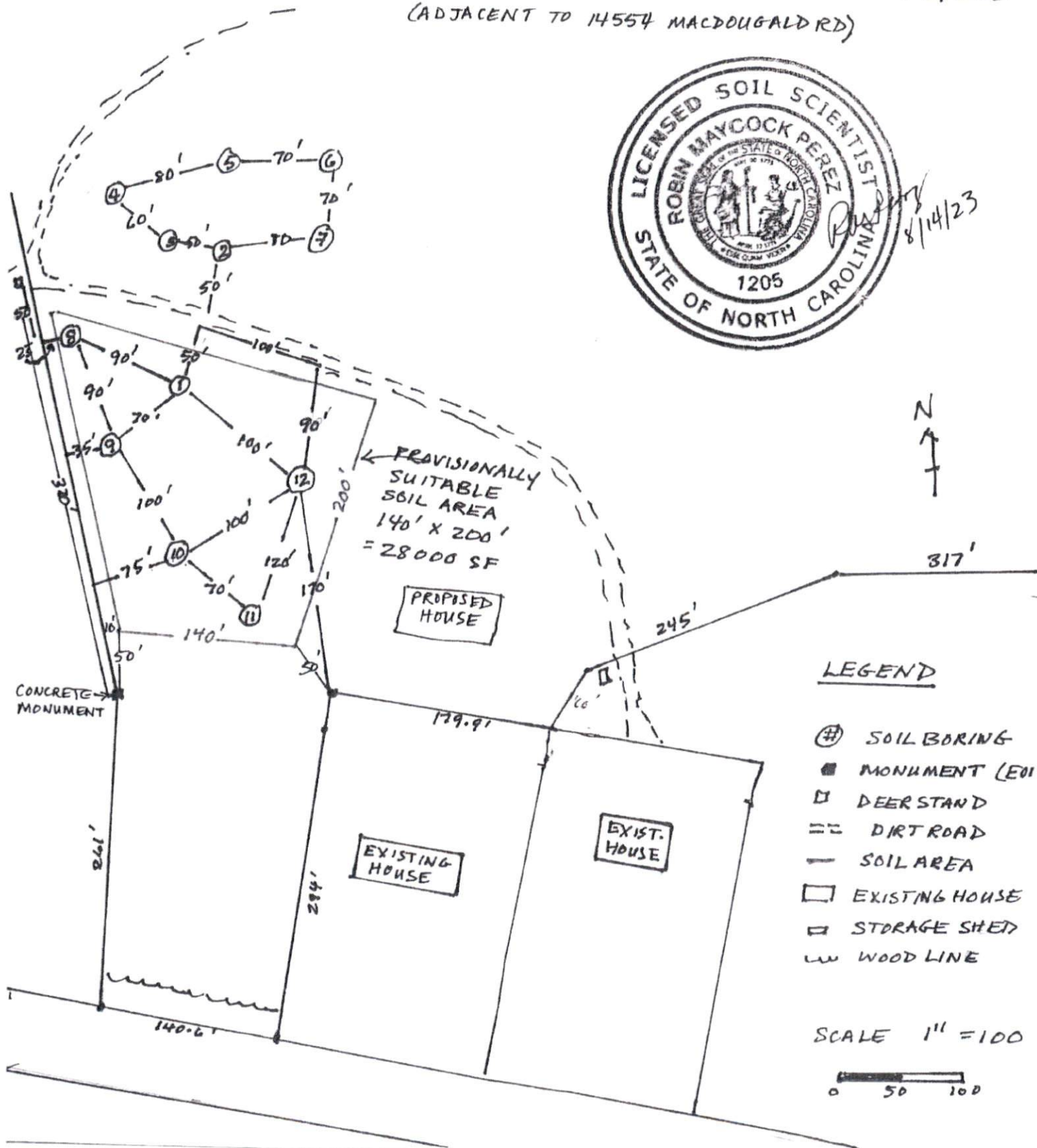

Harnett GIS

NOT FOR LEGAL USE .

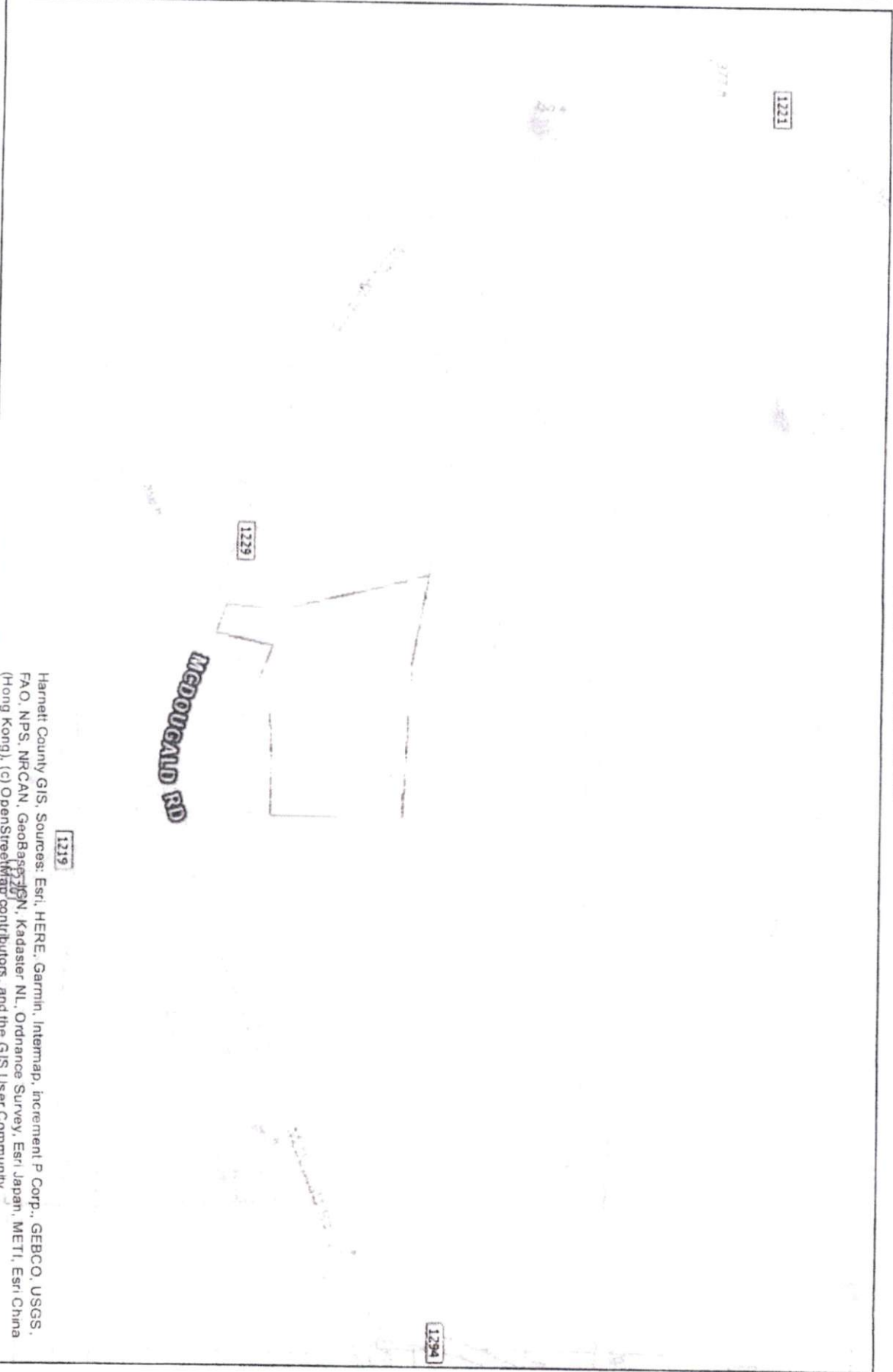

Harnett County GIS. Sources: Esri, HERE, Garmin, Intermap, increment P Corp., GEBCO, USGS, FAO, NPS, NRCAN, GeBCAN, GeBCAN, Kadaster NL, Ordnance Survey, Esri Japan, METI, Esri China (Hong Kong), (c) OpenStreetMap contributors, and the GIS User Community

<p>GIS/E-911 Addressing</p> <p>June 14, 2023</p>	<p> <input checked="" type="checkbox"/> Surrounding County Boundaries <input type="checkbox"/> City Limits <input type="checkbox"/> County Boundary </p>	<p> <input checked="" type="checkbox"/> Major Roads <input type="checkbox"/> Interstate <input type="checkbox"/> NC <input type="checkbox"/> US </p>	<p> <input type="checkbox"/> Road Centerlines <input type="checkbox"/> Railroad <input type="checkbox"/> Parcels <input type="checkbox"/> Cape Fear River </p>	<p> <input type="checkbox"/> Airport </p>
--	--	---	---	---

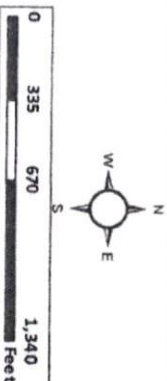

1 Inch = 752 feet

Soil Map—Harnett County, North Carolina

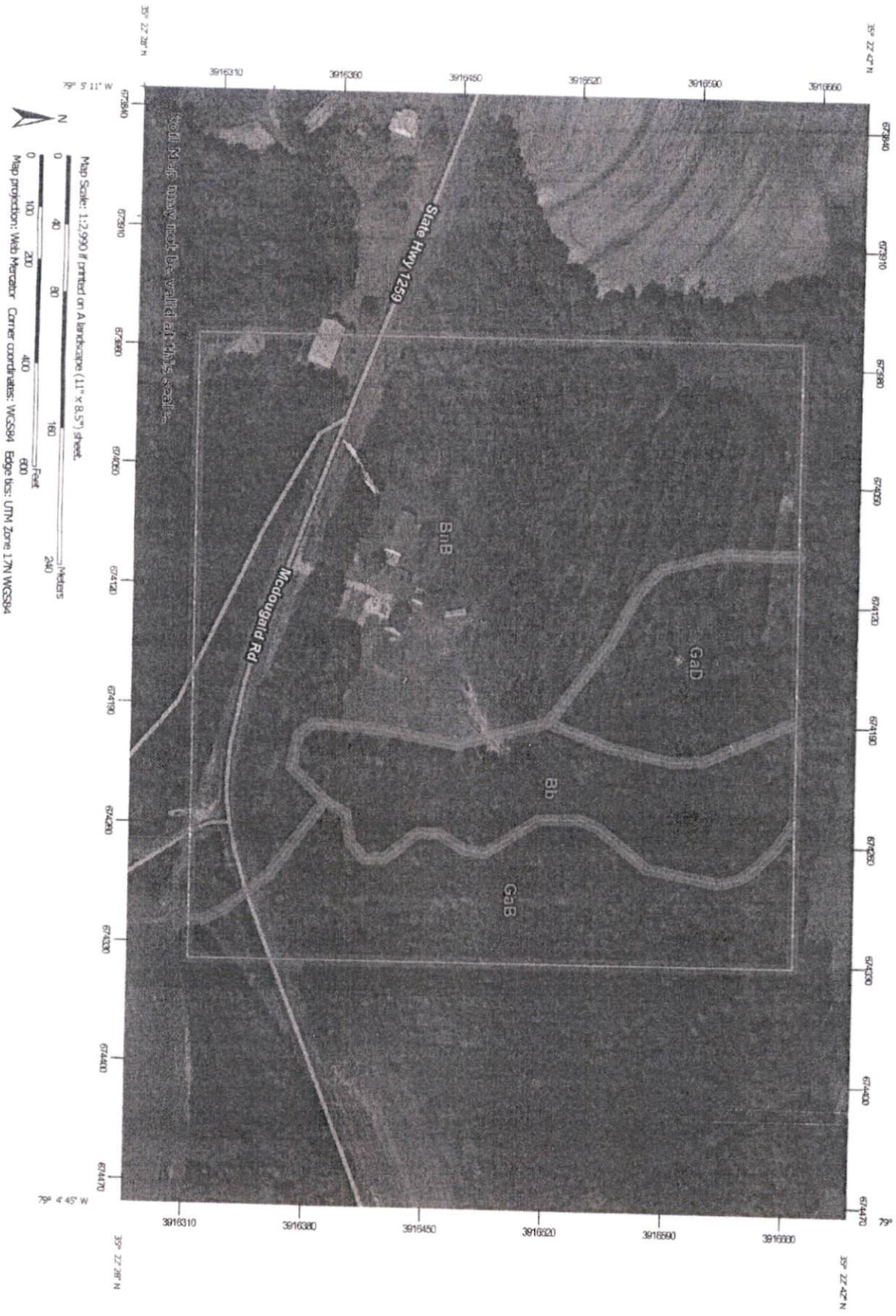

Soil Map may not be valid at this scale.

Map Scale: 1:2,990 if printed on A landscape (11" x 8.5") sheet.



USDA
Natural Resources
Conservation Service

Web Soil Survey
National Cooperative Soil Survey

MAP LEGEND

	Area of Interest (AOI)		Spoil Area
	Area of Interest (AOI)		Stony Spot
	Soils		Very Stony Spot
	Soil Map Unit Polygons		Wet Spot
	Soil Map Unit Lines		Other
	Soil Map Unit Points		Special Line Features
	Special Point Features		Water Features
	Blowout		Streams and Canals
	Borrow Pit		Transportation
	Clay Spot		Rails
	Closed Depression		Interstate Highways
	Gravel Pit		US Routes
	Gravelly Spot		Major Roads
	Landfill		Local Roads
	Lava Flow		Background
	Marsh or swamp		Aerial Photography
	Mine or Quarry		
	Miscellaneous Water		
	Perennial Water		
	Rock Outcrop		
	Saline Spot		
	Sandy Spot		
	Severely Eroded Spot		
	Sinkhole		
	Slide or Slip		
	Sodic Spot		

MAP INFORMATION

The soil surveys that comprise your AOI were mapped at 1:24,000.

Warning: Soil Map may not be valid at this scale.

Enlargement of maps beyond the scale of mapping can cause misunderstanding of the detail of mapping and accuracy of soil line placement. The maps do not show the small areas of contrasting soils that could have been shown at a more detailed scale.

Please rely on the bar scale on each map sheet for map measurements.

Source of Map: Natural Resources Conservation Service
 Web Soil Survey URL: www.nrcs.usda.gov/wss
 Coordinate System: Web Mercator (EPSG:3857)

Maps from the Web Soil Survey are based on the Web Mercator projection, which preserves direction and shape but distorts distance and area. A projection that preserves area, such as the Albers equal-area conic projection, should be used if more accurate calculations of distance or area are required.

This product is generated from the USDA-NRCS certified data as of the version date(s) listed below.

Soil Survey Area: Harnett County, North Carolina
 Survey Area Date: Version 20, Sep 8, 2022

Soil map units are labeled (as space allows) for map scales 1:50,000 or larger.

Date(s) aerial images were photographed: Apr 23, 2022—Apr 27, 2022

The orthophoto or other base map on which the soil lines were compiled and digitized probably differs from the background imagery displayed on these maps. As a result, some minor shifting of map unit boundaries may be evident.

Map Unit Legend

Map Unit Symbol	Map Unit Name	Acres in AOI	Percent of AOI
Bb	Bibb soils, frequently flooded	4.4	13.8%
BnB	Blaney loamy sand, 2 to 8 percent slopes	18.9	59.0%
GaB	Gilead loamy sand, 2 to 8 percent slopes	5.6	17.5%
GaD	Gilead loamy sand, 8 to 15 percent slopes	3.1	9.7%
Totals for Area of Interest		32.0	100.0%

Harnett County, North Carolina

BnB—Blaney loamy sand, 2 to 8 percent slopes

Map Unit Setting

National map unit symbol: 3snx

Elevation: 160 to 660 feet

Mean annual precipitation: 38 to 52 inches

Mean annual air temperature: 61 to 70 degrees F

Frost-free period: 210 to 245 days

Farmland classification: Farmland of statewide importance

Map Unit Composition

Blaney and similar soils: 90 percent

Estimates are based on observations, descriptions, and transects of the mapunit.

Description of Blaney

Setting

Landform: Low hills

Landform position (two-dimensional): Summit

Landform position (three-dimensional): Crest

Down-slope shape: Convex

Across-slope shape: Convex

Parent material: Sandy and loamy marine deposits

Typical profile

A - 0 to 4 inches: loamy sand

E - 4 to 25 inches: loamy sand

Bt - 25 to 62 inches: sandy clay loam

C - 62 to 80 inches: loamy coarse sand

Properties and qualities

Slope: 2 to 8 percent

Depth to restrictive feature: More than 80 inches

Drainage class: Well drained

Runoff class: Medium

Capacity of the most limiting layer to transmit water

(Ksat): Moderately high (0.20 to 0.57 in/hr)

Depth to water table: More than 80 inches

Frequency of flooding: None

Frequency of ponding: None

Available water supply, 0 to 60 inches: Low (about 4.0 inches)

Interpretive groups

Land capability classification (irrigated): None specified

Land capability classification (nonirrigated): 3s

Hydrologic Soil Group: C

Ecological site: F137XY002GA - Loamy Summit Woodland -
PROVISIONAL

Map Unit Description: Blaney loamy sand, 2 to 8 percent slopes--Harnett County, North Carolina

Hydric soil rating: No

Data Source Information

Soil Survey Area: Harnett County, North Carolina
Survey Area Data: Version 20, Sep 8, 2022



Harnett County, North Carolina

GaD—Gilead loamy sand, 8 to 15 percent slopes

Map Unit Setting

National map unit symbol: 3spj
Elevation: 160 to 660 feet
Mean annual precipitation: 38 to 52 inches
Mean annual air temperature: 61 to 70 degrees F
Frost-free period: 210 to 245 days
Farmland classification: Farmland of statewide importance

Map Unit Composition

Gilead and similar soils: 85 percent
Minor components: 5 percent
Estimates are based on observations, descriptions, and transects of the mapunit.

Description of Gilead

Setting

Landform: Low hills
Landform position (two-dimensional): Shoulder
Landform position (three-dimensional): Crest
Down-slope shape: Convex
Across-slope shape: Convex
Parent material: Loamy and clayey marine deposits

Typical profile

Ap - 0 to 5 inches: loamy sand
Bt1 - 5 to 8 inches: sandy loam
Bt2 - 8 to 42 inches: sandy clay
Bt3 - 42 to 52 inches: sandy clay loam
C1 - 52 to 76 inches: clay
C2 - 76 to 80 inches: gravelly sand

Properties and qualities

Slope: 8 to 15 percent
Depth to restrictive feature: More than 80 inches
Drainage class: Moderately well drained
Runoff class: Medium
Capacity of the most limiting layer to transmit water (Ksat): Very low to moderately high (0.00 to 0.57 in/hr)
Depth to water table: About 18 to 30 inches
Frequency of flooding: None
Frequency of ponding: None
Available water supply, 0 to 60 inches: Moderate (about 7.9 inches)

Interpretive groups

Land capability classification (irrigated): None specified
Land capability classification (nonirrigated): 3e

Hydrologic Soil Group: C

Hydric soil rating: No

Minor Components

Bibb, undrained

Percent of map unit: 3 percent

Landform: Flood plains

Landform position (two-dimensional): Toeslope

Down-slope shape: Concave

Across-slope shape: Linear

Hydric soil rating: Yes

Johnston, undrained

Percent of map unit: 2 percent

Landform: Flood plains

Down-slope shape: Concave

Across-slope shape: Linear

Hydric soil rating: Yes

Data Source Information

Soil Survey Area: Harnett County, North Carolina

Survey Area Data: Version 20, Sep 8, 2022

MAYCOCK
ENVIRONMENTAL

Date: August 13, 2023

Harnett County Environmental Health
307 W. Cornelius Harnett Blvd.
Lillington, NC 27546

RE: Improvement Permit Application Submittal by Robin Maycock Perez of Maycock Environmental for Andrew Jenkins, for 15.295 ac property located on McDougald Road, Sanford, NC 27332, Harnett County, PIN: 9579-52-3028

The LSS/LG evaluation(s) attached to this application is to be used to issue an Improvement Permit in accordance with G.S. 130A-335(a2) and (a3).

Owner: Andrew Jenkins

Owner's Signature: X

Owner's Representative: Robin M. Perez LSS 1205

Signature: Robin M. Perez

Date: 8/13/2023