

I, MICHAEL P. GRIFFIN, certify that under my direction and supervision this map was drawn from an actual field survey; that the error of closure of the survey as calculated by coordinates is 1: 10,000+; that the area shown hereon was calculated by coordinates. Dashed lines shown hereon were not surveyed.

Witness my hand and seal this 15TH day of OCTOBER 2024.

[Handwritten Signature]

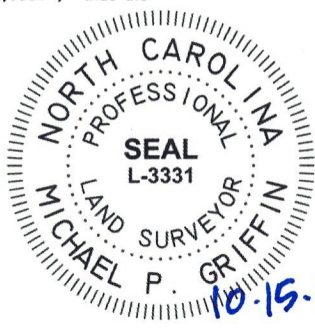

WILLIAM S. CURRIN, JR.
D.B. 2565, PG. 118
LOT 14
PIN 0663-60-9445

TIMOTHY PAUL ISAACS
D.B. 1937, PG. 738
LOT 13
PIN 0663-60-9509

JOHNNY C. CHRISCOE, JR.
D.B. 2074, PG. 133
LOT 12
PIN 0663-60-8629

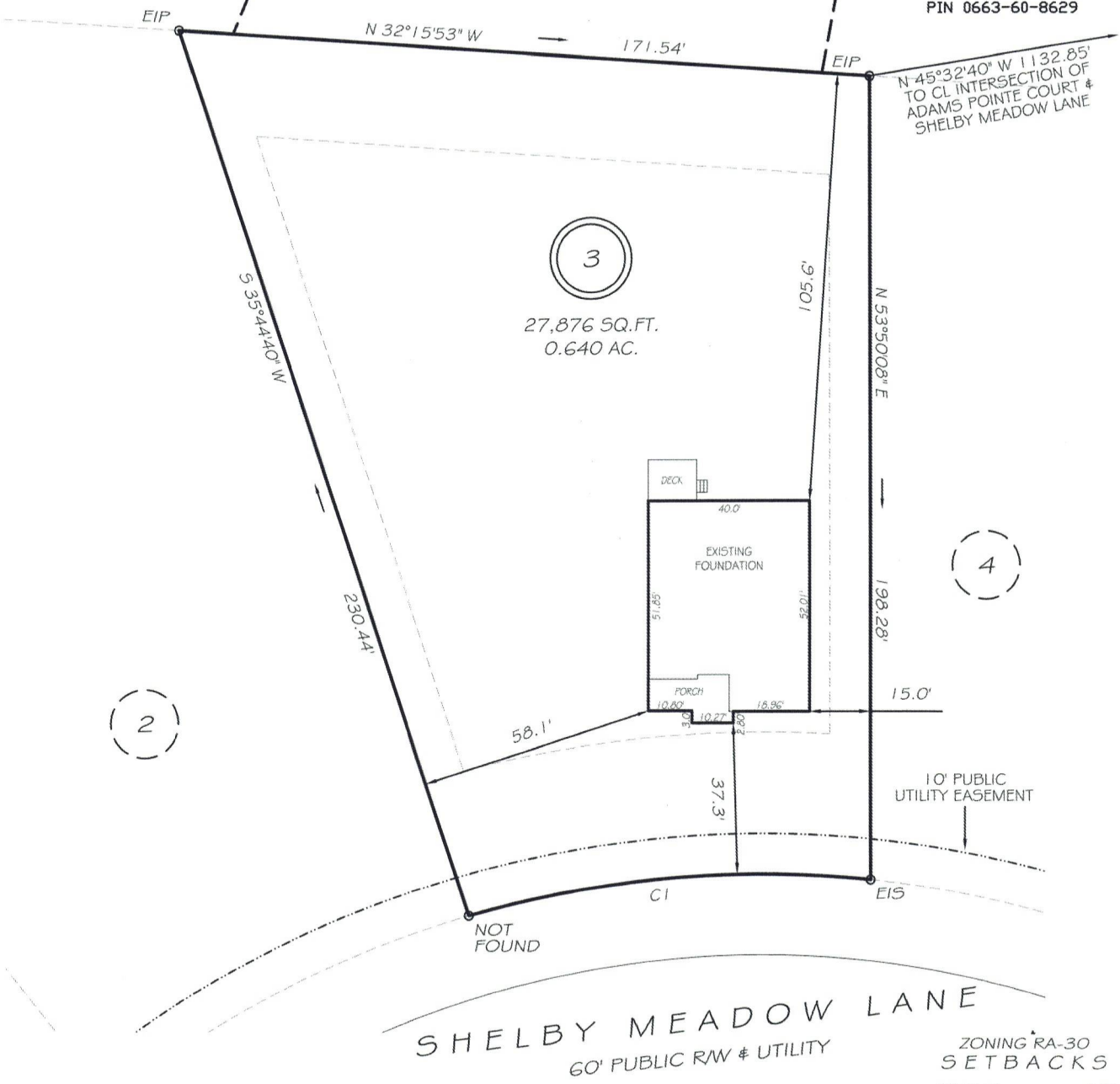
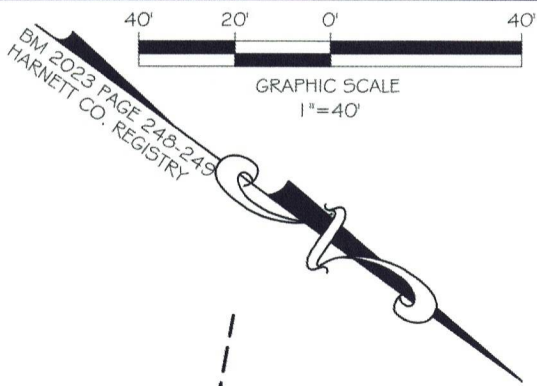

(2)

(3)

(4)

THIS PROPERTY IS NOT LOCATED
IN THE 100 YEAR FLOOD ZONE.

LEGEND

EIP	EXISTING IRON PIPE	FES	FLARED END SECTION
IP5	IRON PIPE SET	WM	WATER METER
R/W	RIGHT OF WAY	CO	CLEAN OUT
N/F	NOW OR FORMERLY	FH	FIRE HYDRANT
EIS	EXISTING IRON STAKE	CB	CATCH BASIN

ZONING RA-30 SETBACKS

FRONT	35'
REAR	25'
SIDE	10'
CORNER SIDE	20'



GLS INC GRIFFIN LAND SURVEYING, INC.
P.O. BOX 148
FUQUAY-VARINA, NC 27526
(919) - 567 - 1963
FIRM LIC.# C-1345

FOUNDATION SURVEY
FOR
DRB HOMES
HONEYCUTT HILLS
LOT 3
53 SHELBY MEADOW LANE
ANGIER, N.C.
HARNETT COUNTY BLACK RIVER TOWNSHIP

DRAWN BY <u>KDF</u>	DATE <u>10/15/24</u>
CHECKED BY <u>MPG</u>	SCALE <u>1" = 40'</u>