

Tobacco Road Lot 56

MAGNOLIA ELEVATION B



3-CAR
FRONT LOAD
OPTION

4' GARAGE
EXTENSION
OPTION

GENERAL NOTES:

SITE CONSTRUCTION:

- SOIL BEARING CALCULATIONS BASED ON 2000 PSF MIN. REFER TO THE FOUNDATION/FOOTING SCHEDULE.
- BACK FILL SHALL BE FREE FROM VEGETATION AND CONSTRUCTION DEBRIS.
- BACK FILL SHALL BE PLACED IN LIFTS AND COMPACTED IN SUCH A MANNER AS TO NOT DAMAGE THE FOUNDATION WALLS OR ANY WATERPROOFING/ DAMP PROOFING MATERIALS.

FRAMING:

- ALL DIMENSIONS ARE FROM FACE OF STUD TO FACE OF STUD. ALL STUDS ARE 3 1/2" UNLESS NOTED. ALL DIMENSIONS PRESENTED HERE ARE FRAME DIMENSIONS ONLY. PROVIDE 1x BLOCKING UNDER ALL EXTERIOR SLIDING DOORS.
- JOIST HANGERS, WHERE REQUIRED, SHALL BE USED WITHOUT ANGLES.
- INSTALL FIRE STOPPING AND/ OR DRAFT STOPPING AS REQUIRED.
- PROVIDE CUTTING, NOTCHING, NAILING REQUIREMENTS PER 2018-IRC SECTIONS R502.8 R602, R802.7.

THERMAL & MOISTURE PROTECTION:

- INSTALL FIRE STOPPING AND/ OR DRAFT STOPPING AS REQUIRED.
- ATTIC VENTILATION SHALL BE PROVIDED AT 1/150th OF THE AREA OF THE SPACE VENTILATED. CROSS VENTILATION WITH HALF OF THE VENTILATED AREA SHALL BE PROVIDED BY RIDGE OR GABLE VENTS AND THE OTHER HALF BY EAVE OR CORNICE VENTS. VENTS SHALL BE PLACED SO AS TO NOT ALLOW INFILTRATION OF RAIN OR SNOW.
- PROVIDE APPROVED TILE BACKER BOARD FOR ALL SHOWER AND BATH SPACE.
- PROVIDE ICE-SHIELD PER CODE.
- ROOF VENTING TO BE PROVIDED AS SHOWN. SOFFIT, RIDGE, AND OTHER ROOF VENTS TO BE INSTALLED AS NOTED ON THE DRAWINGS & AS PER MANUFACTURERS RECOMMENDATIONS.

DOORS & WINDOW:

- WINDOW CALL OUT PER PLAN. VERIFY WINDOW MANUFACTURER WITH PROJECT MANAGER.
- REVIEW ALL WINDOW HEADER HEIGHTS PER PLATE HT. AND VERIFY W/ ELEVATIONS AND CORNICE DETAILS.
- TEMPERED GLASS SHALL BE USED IN ALL HAZARDOUS AREAS.
- FRONT DOOR WIDTH AS REQUIRED BY CODE.
- GARAGE DOOR AS REQUIRED BY CODE.
- EMERGENCY - SLEEPING ROOMS SHALL HAVE AT LEAST ONE EGRESS OPENING OF NOT LESS THAN 5.7 SF AND A CLEAR OPENING OF NOT LESS THAN 20" WIDE X 24" HIGH AND SHALL NOT BE MORE THAN 44" ABOVE THE FLOOR.

INSULATION:

EXTERIOR WALLS ZONE 4:
R-15 BATTS MINIMUM. VERIFY

CEILING WITH ATTIC ABOVE COMPRESSED INSULATION:
R-38 BATTS MINIMUM. VERIFY

CEILING WITH ATTIC ABOVE UNCOMPRESSED INSULATION (HEELS IN TRUSSES):
R-38 BATTS MINIMUM. VERIFY

FLOOR OVER GARAGE:
R-19 BATTS MINIMUM. VERIFY

ATTIC KNEEWALL:
R-19 BATTS MINIMUM. VERIFY

BUILDING CODE ANALYSIS

APPLICABLE CODES: 2018 NCRC/ 2018 IBC
 USER GROUP: SINGLE FAMILY
 CONSTRUCTION CLASS: UNPROTECTED
 HEIGHT LIMITATION: N/A
 EMERGENCY ESCAPE: EGRESS OR RESCUE WINDOWS FROM SLEEPING ROOM SHALL HAVE A MINIMUM OF 5.7 SQ. FT.

GARAGE / HOUSE CEILING/
HOUSE ASSEMBLY: 1/2" GYPSUM BD. WALL & 5/8" TYPE "X" GYPSUM BD. CEILING W/ 20 MINUTE GARAGE/HOUSE DOOR

DESIGN LOAD:
LIVE LOAD:
SLEEPING = 30 PSF
NON-SLEEPING = 40 PSF
DECKS = 40 PSF
DEAD LOAD = 10 PSF
BASIC WIND SPEED = 115 MPH
EXPOSURE B (CHARLOTTE)
STAIR LOAD = 40 PSF
ROOF LIVE LOAD = 20 PSF
LATERAL SOIL PRESSURE = 30 PCF (ASSUMED)

NOTE: VERIFY ALL APPLICABLE BUILDING CODES WITH STATE AND LOCAL JURISDICTION PRIOR TO CONSTRUCTION

- THE ATTACHED PLANS & SPECIFICATIONS ARE THE SOLE PROPERTY OF DAVIDSON HOMES. ANY UNAUTHORIZED USE OF THESE PLANS WITHOUT PRIOR WRITTEN CONSENT OF DAVIDSON HOMES IS STRICTLY PROHIBITED.
- MAIN STREET DESIGNS OF GEORGIA, LLC DESIGNS HOUSING AS SET FORTH BY THE FORMAT AND PROVISIONS OF THE INTERNATIONAL RESIDENTIAL CODE (IRC), AND THE NATIONAL ELECTRIC CODE (NEC).
- THESE PLANS ARE SUBJECT TO MODIFICATIONS TO MEET CODE REQUIREMENTS AND/OR TO FACILITATE MECHANICAL/ ELECTRICAL/ PLUMBING INSTALLATION AND/ OR TO IMPLEMENT DESIGN IMPROVEMENTS.
- CONTRACTOR SHALL BE RESPONSIBLE FOR VERIFYING ALL DIMENSIONS AFFECTING CONTRACTOR'S PRODUCTS, INSTALLATIONS, OR FABRICATIONS IN THE FIELD PRIOR TO EXPEDITING THE CONSTRUCTION OF SUCH WORK. FIELD VERIFY ALL DIMENSIONS - DO NOT SCALE DRAWINGS. CONTRACTOR IS RESPONSIBLE FOR SURVEYING THE PROJECT AND BECOMING FAMILIAR WITH THE EXISTING CONDITIONS AND SCOPE OF WORK INCLUDING BUT NOT LIMITED TO SITE AND SOIL BEARING CONDITIONS.
- ERRORS AND OMISSIONS WHICH MAY OCCUR IN THE CONTRACT DOCUMENTS SHALL BE BROUGHT TO THE ATTENTION OF MAIN STREET DESIGNS OF GEORGIA, LLC IN WRITING, AND WRITTEN INSTRUCTION SHALL BE OBTAINED PRIOR TO PROCEEDING WITH CONSTRUCTION. THE CONTRACTOR SHALL BE HELD RESPONSIBLE FOR ANY ERRORS, DISCREPANCIES, OR OMISSIONS FOR WHICH THE CONTRACTOR FAILED TO NOTIFY MAIN STREET DESIGNS OF GEORGIA, LLC PRIOR TO CONSTRUCTION AND/ OR FABRICATION OF THE WORK.
- FLAME SPREAD AND SMOKE DENSITY NOTES:

WALLS AND CEILING:

WALL AND CEILING FINISHES SHALL HAVE A FLAME - SPREAD CLASSIFICATION OF NOT GREATER THAN 200. WALL AND CEILING FINISHES SHALL HAVE A SMOKE-DEVELOPED INDEX OF NOT GREATER THAN 450.

INSULATION:

IF BATT OR BLANKET INSULATION, INCLUDING FACINGS SUCH AS VAPOR RETARDERS OR OTHER VAPOR PERMEABLE MEMBRANES ARE LEFT EXPOSED (IN AREAS LIKE UNFINISHED BASEMENTS), THE MATERIAL SHALL HAVE A FLAME SPREAD RATING OF 25 OR LESS AND A SMOKE DEVELOPMENT RATING OF 450 OR LESS. FLAME-SPREAD AND SMOKE-DEVELOPMENT LIMITATIONS DO NOT APPLY TO FACINGS THAT IS INSTALLED IN SUBSTANTIAL CONTACT WITH THE UNEXPOSED SURFACE OF THE CEILING, FLOOR, OR WALL FINISH.

EXCEPT WHERE OTHERWISE NOTED IN SECTION R314.2, ALL FOAM PLASTIC OR FOAM PLASTIC CORES IN MANUFACTURED ASSEMBLIES USED IN BUILDING CONSTRUCTION SHALL HAVE A FLAME-SPREAD RATING OF NOT MORE THAN 75 AND SHALL HAVE A SMOKE-DEVELOPMENT RATING OF NOT MORE THAN 450 WHEN TESTED IN THE MAXIMUM THICKNESS INTENDED FOR USE IN ACCORDANCE WITH ASTM E 84.

R314.1.2 THERMAL BARRIER. FOAM PLASTIC, EXCEPT WHERE OTHERWISE NOTED, SHALL BE SEPARATED FROM THE INTERIOR OF A BUILDING BY MINIMUM 1/2-INCH (12.7 MM) GYPSUM BOARD OR AN APPROVED FINISH MATERIAL EQUIVALENT TO A THERMAL BARRIER TO LIMIT THE AVERAGE TEMPERATURE RISE OF THE UNEXPOSED SURFACE TO NO MORE THAN 250°F (121°C) AFTER 15MINUTES OF FIRE EXPOSURE TO THE ASTM E 119 STANDARD TIME TEMPERATURE CURVE. THE GYPSUM BOARD SHALL BE INSTALLED USING A MECHANICAL FASTENING SYSTEM IN ACCORDANCE WITH SECTION R702.3.5. RELIANCE ON ADHESIVES TO ENSURE THAT THE GYPSUM BOARD WILL REMAIN IN PLACE WHEN EXPOSED TO FIRE SHALL BE PROHIBITED.

CRAWL VENTING	
2524 SQ FT OF FOUNDATION TO BE VENTED	
150 SQ FT / 1 SQ FT = 16.83 SQ FT VENTILATION	
VENTS 128 SQ IN = (0.8889 SQ FT)	
CRAWL VENT	
16,827 SQ FT = 60.6 VENTS REQUIRED	
0.2778 SQ FT	
ACTUAL CRAWL VENTS PROVIDED	61
NOTE: WHERE AN APPROVED VAPER BARRIER IS INSTALLED OVER GROUND SURFACE THE REQUIRED VENTILATION MAY BE REDUCED BY 50%	

INCLUDED OPTIONS:

- 1st FLOOR
- SCREENED PORCH
- GOURMET KITCHEN
- FIREPLACE
- FIREPLACE W/ BUILT-INS
- FIXED WINDOWS @ FAMILY ROOM
- BOX OAK STAIRS
- OPEN RAIL
- FRENCH DOORS @ STUDY
- TRAY CEILING @ DINING
- TRAY CEILING @ OWNERS
- OWNERS DELUXE BATH
- 2ND SINK @ BATH 2
- BENCH @ MUD ROOM

- 2nd FLOOR
- BONUS ROOM & BEDROOM W/ BATH
- UNFINISHED STORAGE

BASE HOUSE SQUARE FOOTAGE CALCULATIONS						TOTAL UNDER ROOF
ELEVATIONS	1st FLOOR	TOTAL FIN.	FRONT PORCH	REAR PORCH	GARAGE	
ELEV. B	2,524 s.f.	2,524 s.f.	159 s.f.	300 s.f.	396 s.f.	3,379 s.f.
OPTIONS SQUARE FOOTAGE CALCULATIONS						
OPTIONS:						
3RD CAR GARAGE			+264 s.f.	BONUS ROOM W/ BEDROOM		+927 s.f.
4' FRONT LOAD GARAGE EXT.			+76 s.f.	BONUS ROOM STORAGE		+124 s.f.

REVISION NUMBER

MAIN STREET DESIGNS OF GEORGIA, LLC

Main Street Designs of Georgia, LLC
 www.MainStreetDesigns.com
 3050 Royal Blvd. South, Suite 135
 Alpharetta, GA 30022
 O. (404) 996-5722

DAVIDSON HOMES
 Your Community Builder

1/8" = 1'-0"

RELEASE DATE	09-14-2023
PROJECT NUMBER	
OPTION NO.	

MODEL	MAGNOLIA
DRAWING TITLE	COVER SHEET
OPTION DESCRIPTION	

SHEET NO.

CS-1.0

**SEE PAGE A1.1B FOR
OPTIONS:
SCREENED PORCH
3RD CAR GARAGE
4' GARAGE EXTENSION
GOURMET KITCHEN
FIREPLACE
DELUXE BATH
&
BENCH DETAIL**

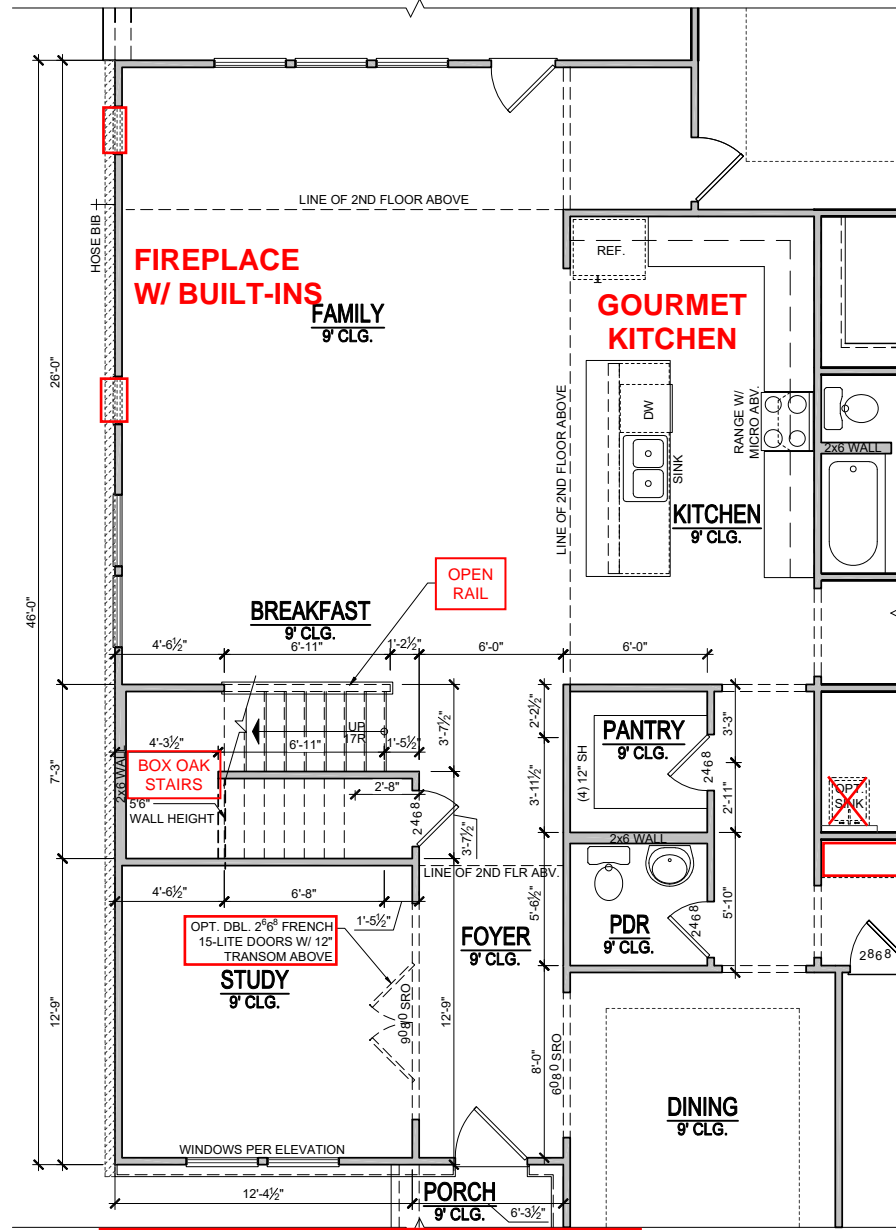

**STAIRS AT OPT. BONUS ROOM
1ST FLOOR PLAN**
SCALE: 1/8"=1'-0" (11"x17" SHEET SIZE)
SCALE: 1/4"=1'-0" (22"x34" SHEET SIZE)

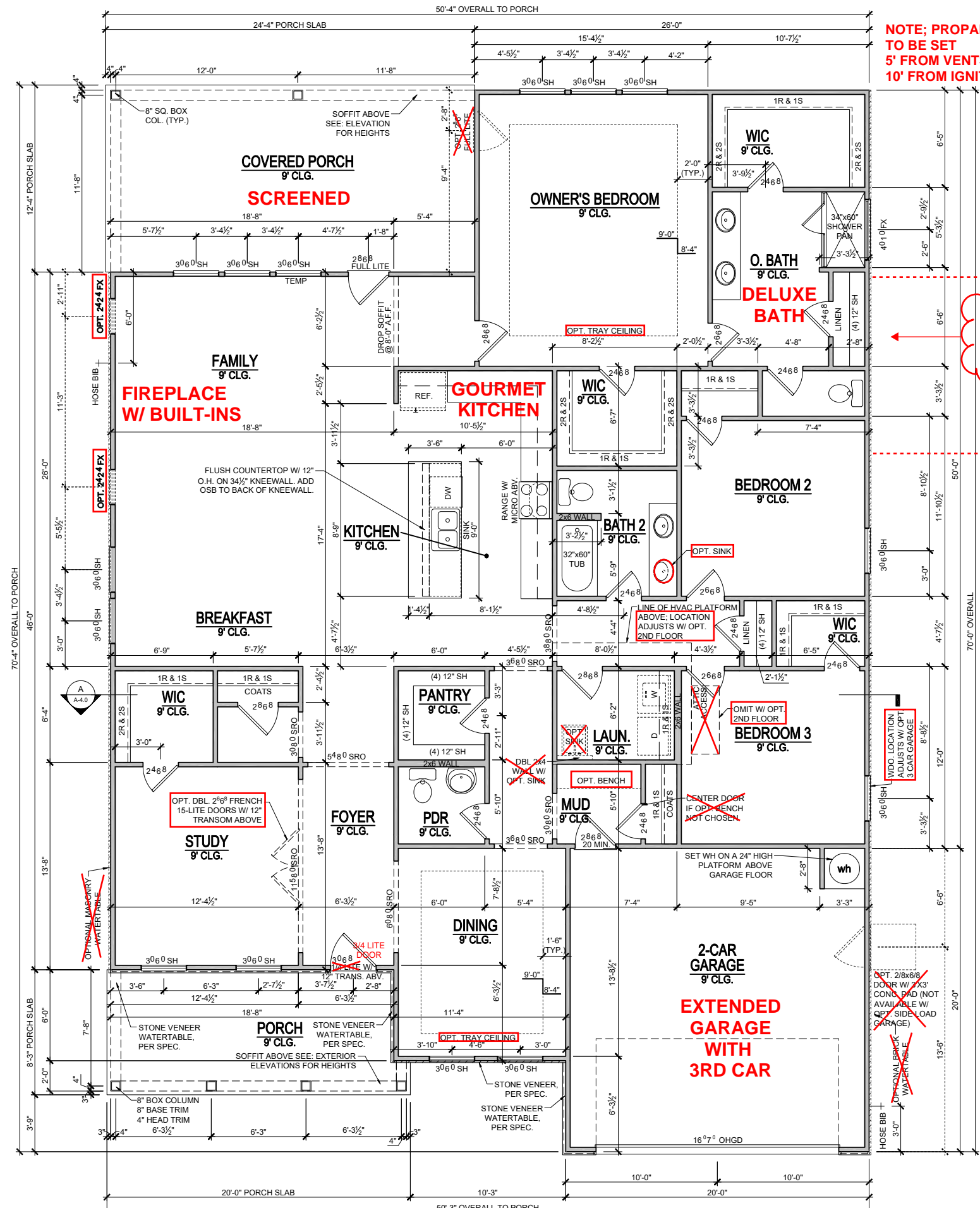

1st FLOOR PLAN - ELEVATION B
SCALE: 1/8"=1'-0" (11"x17" SHEET SIZE)
SCALE: 1/4"=1'-0" (22"x34" SHEET SIZE)

**NOTE; PROPANE TANK
TO BE SET
5' FROM VENTS
10' FROM IGNITION**

**PROPANE
TANK**

REVISION NUMBER	DESCRIPTION

**DAVIDSON
HOMES**
Your Community Builder

Main Street Designs of Georgia, LLC
www.MainStreetDesignsLLC.com
3050 Royal Blvd. South, Suite 135
Alpharetta, GA 30022
O. (404) 996-5722

1/8" = 1'-0"
RELEASE DATE 09-14-2023
PROJECT NUMBER
OPTION NO.
MODEL MAGNOLIA
DRAWING TITLE FIRST FLOOR PLAN
OPTION DESCRIPTION ELEVATION - B
SHEET NO.

Tobacco Road Lot 56

Tobacco Road Lot 56

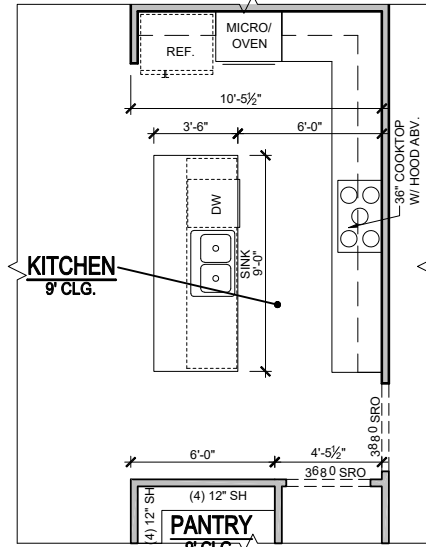

OPT. GOURMET KITCHEN
SCALE: 1/8"=1'-0" (11"x17" SHEET SIZE)
SCALE: 1/4"=1'-0" (22"x34" SHEET SIZE)

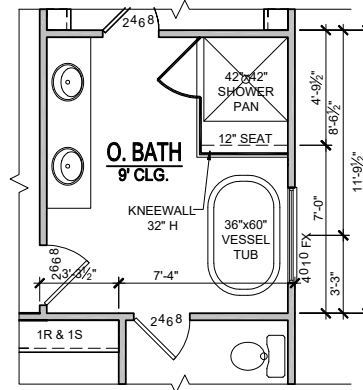

OPT. DELUXE BATH
SCALE: 1/8"=1'-0" (11"x17" SHEET SIZE)
SCALE: 1/4"=1'-0" (22"x34" SHEET SIZE)

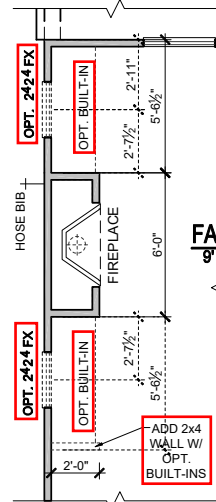

OPT. FIREPLACE
SCALE: 1/8"=1'-0" (11"x17" SHEET SIZE)
SCALE: 1/4"=1'-0" (22"x34" SHEET SIZE)

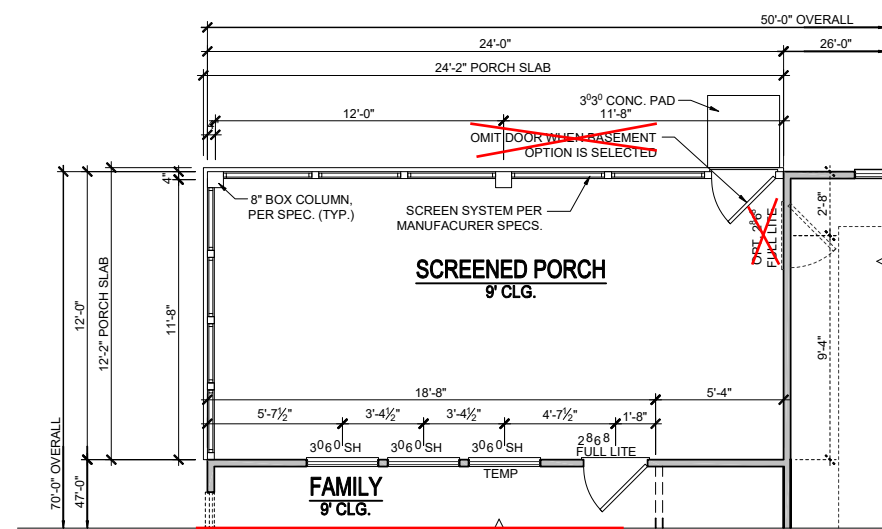

**1st FLOOR PLAN
OPT. SCREENED PORCH**
SCALE: 1/8"=1'-0" (11"x17" SHEET SIZE)
SCALE: 1/4"=1'-0" (22"x34" SHEET SIZE)

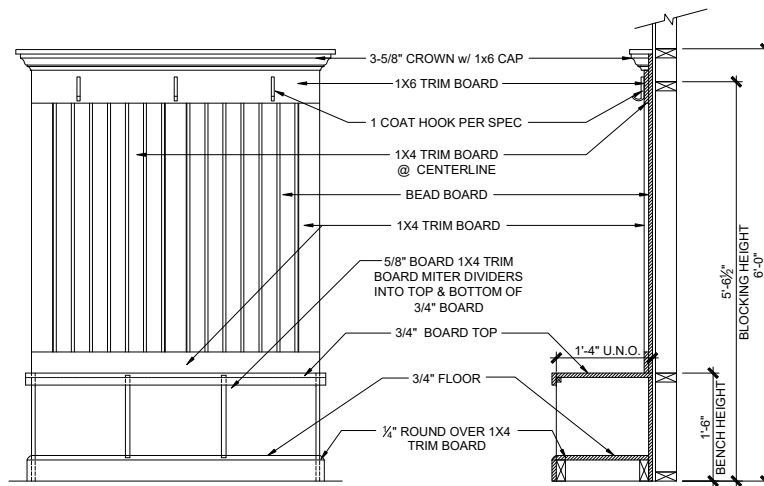

OPT. BENCH DETAIL
SCALE: 3/8"=1'-0" (11"x17" SHEET SIZE)
SCALE: 3/4"=1'-0" (22"x34" SHEET SIZE)

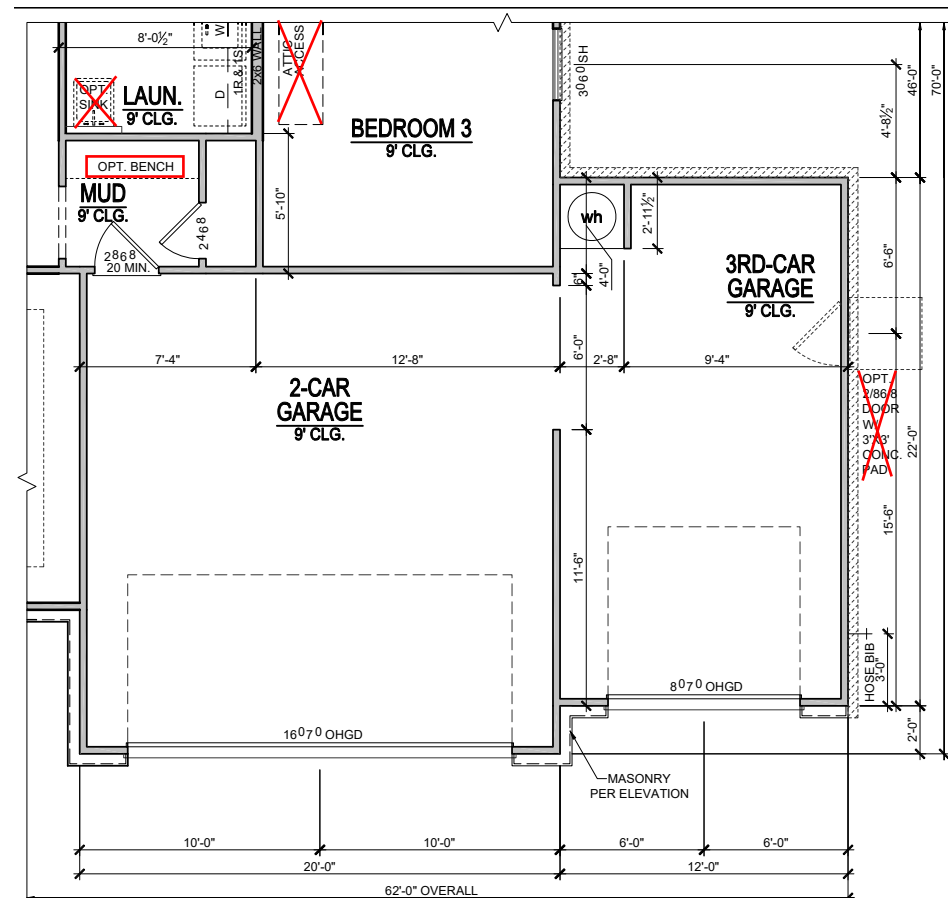

**OPT. 3RD CAR GARAGE
1st FLOOR PLAN**
SCALE: 1/8"=1'-0" (11"x17" SHEET SIZE)
SCALE: 1/4"=1'-0" (22"x34" SHEET SIZE)

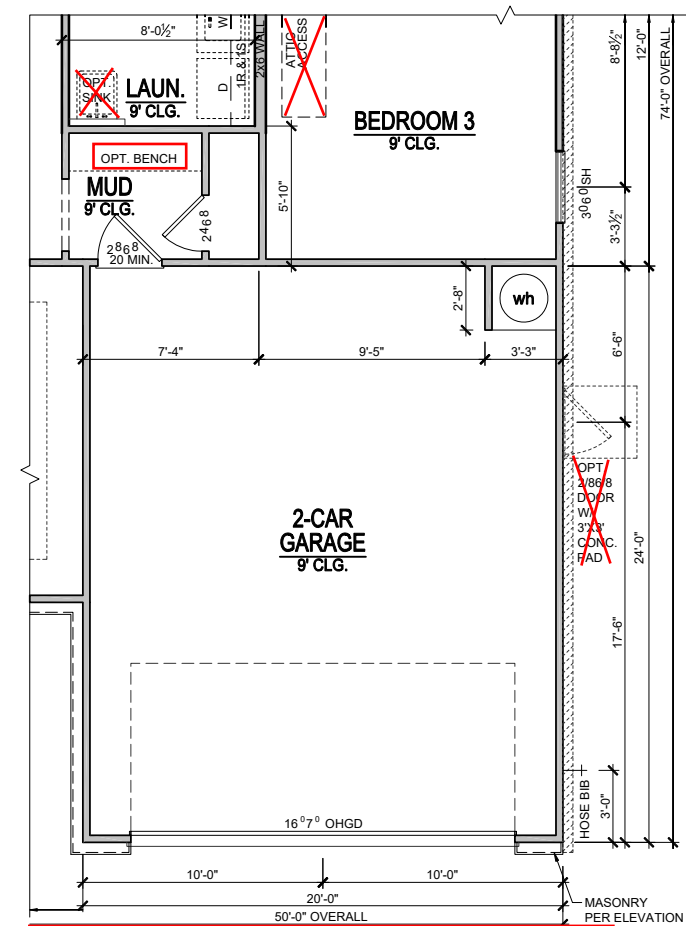

**OPT. 4' FRONT LOAD GARAGE EXT.
1st FLOOR PLAN**
SCALE: 1/8"=1'-0" (11"x17" SHEET SIZE)
SCALE: 1/4"=1'-0" (22"x34" SHEET SIZE)

REVISION NUMBER

MAIN STREET DESIGN

Main Street Designs of Georgia, LLC
www.MainStreetDesigns.com
3050 Royal Blvd. South, Suite 135
Alpharetta, GA 30022
O. (404) 996-5722

DAVIDSON HOMES
Your Community Builder

1/8"=1'-0"
RELEASE DATE: 09-14-2023
PROJECT NUMBER: ---
OPTION NO.: ---

MODEL: **MAGNOLIA**
DRAWING TITLE: **FIRST FLOOR OPTIONS**
OPTION DESCRIPTION: **ELEVATION - B**

SHEET NO. **A-1.1B**

Tobacco Road Lot 56

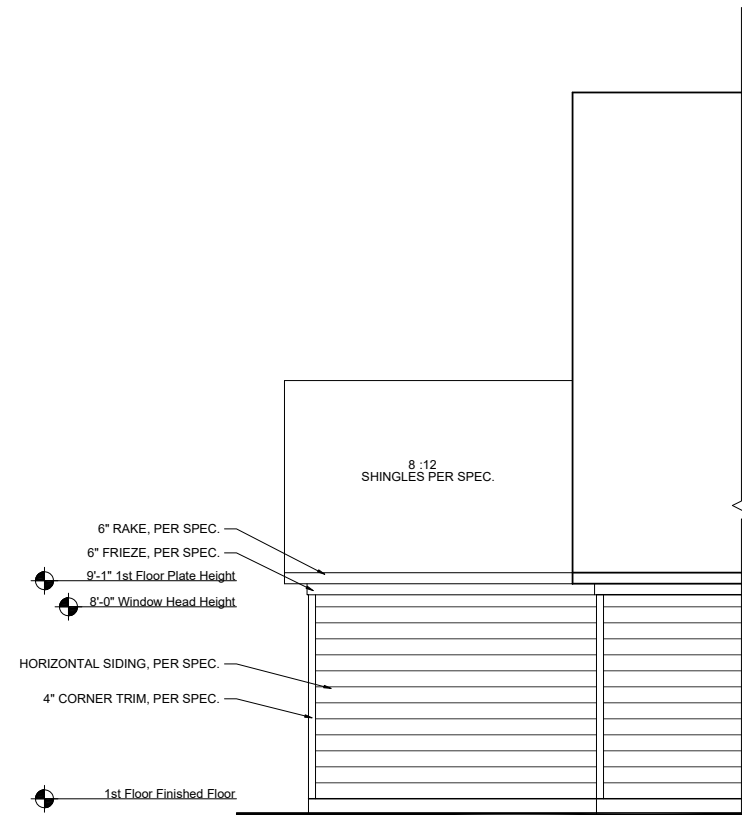

**OPT. 3RD CAR GARAGE
REAR ELEVATION**
SCALE: 1/8"=1'-0" (11"x17" SHEET SIZE)
SCALE: 1/4"=1'-0" (22"x34" SHEET SIZE)

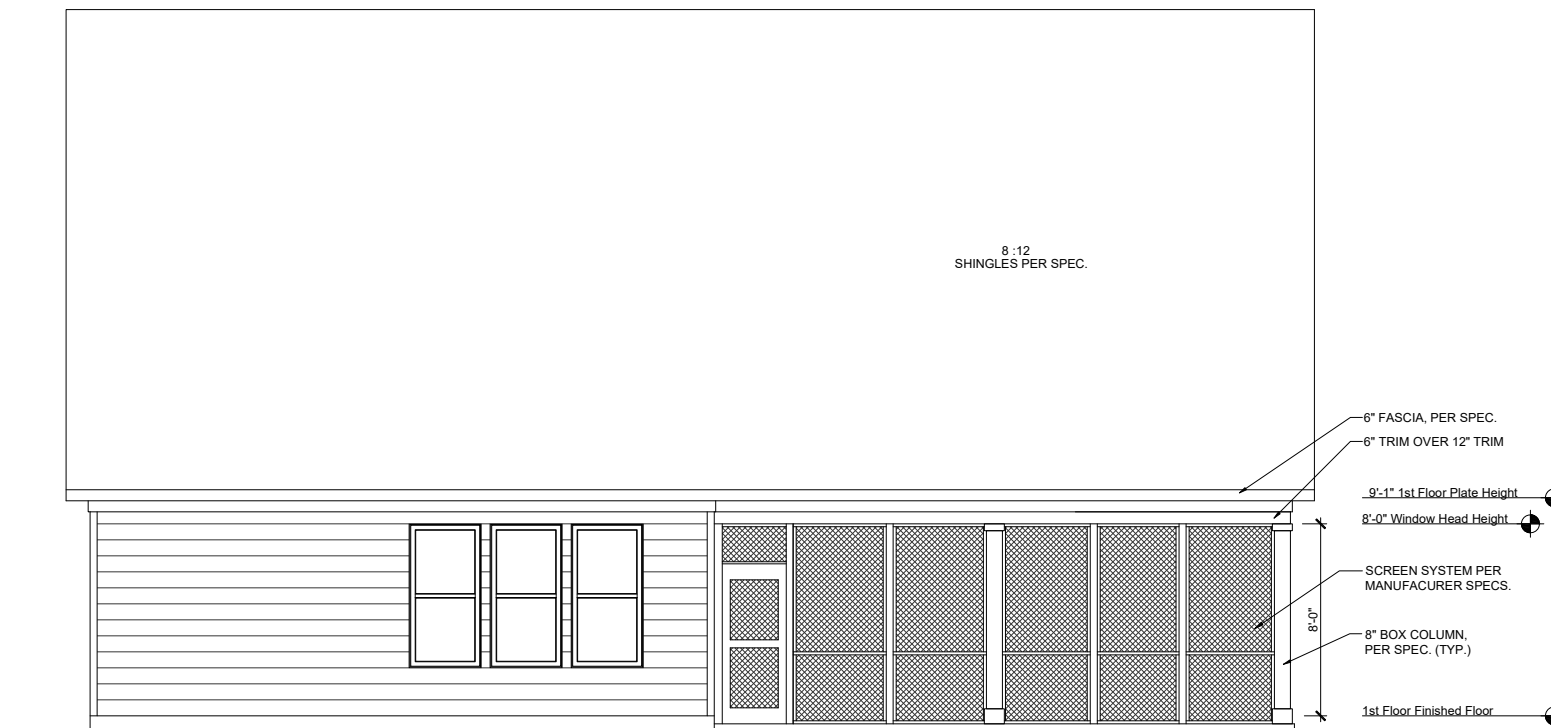

**SCREENED PORCH
REAR ELEVATION**
SCALE: 1/8"=1'-0" (11"x17" SHEET SIZE)
SCALE: 1/4"=1'-0" (22"x34" SHEET SIZE)

REVISION NUMBER

**MAIN STREET
DESIGNS**

Main Street Designs of Georgia, LLC
www.MainStreetDesigns.LLC.com
3050 Royal Blvd. South, Suite 135
Alpharetta, GA 30022
C. (404) 796-5722

**DAVIDSON
HOMES**
Your Community Builder

1/8" = 1'-0"
RELEASE DATE: 09-14-2023
PROJECT NUMBER: ---
OPTION NO.: ---

MODEL: **MAGNOLIA**
DRAWING TITLE: **REAR ELEVATION**
OPTION DESCRIPTION: **ELEVATION - B**

SHEET NO.: **A-2.1B**

Tobacco Road Lot 56

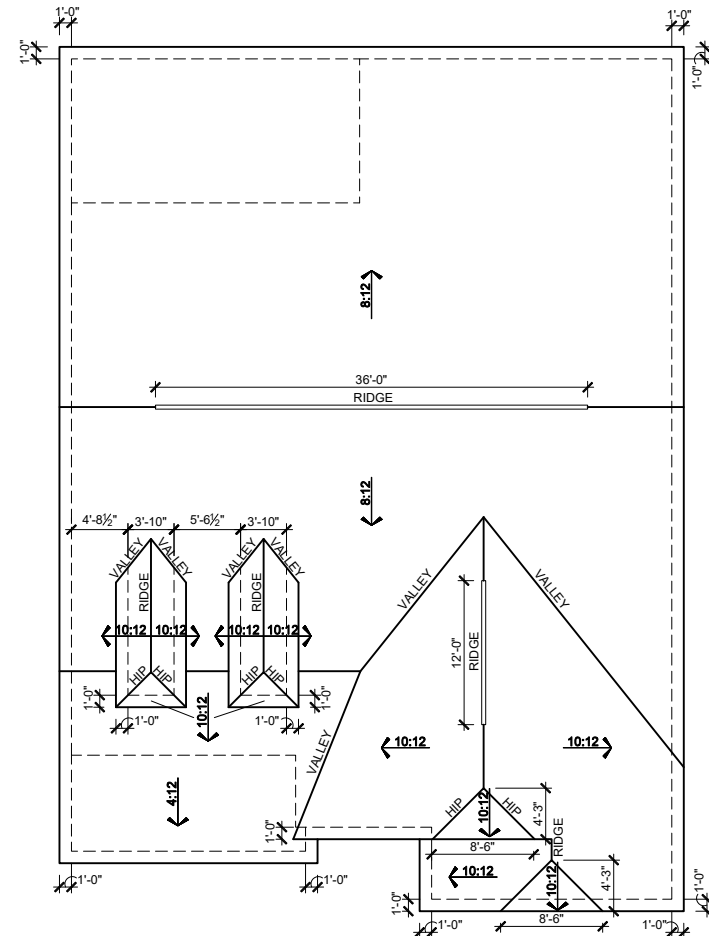

ELEVATION B - ROOF PLAN

SCALE: 1/16"=1'-0" (11"X17" SHEET SIZE)
SCALE: 1/8"=1'-0" (22"X34" SHEET SIZE)

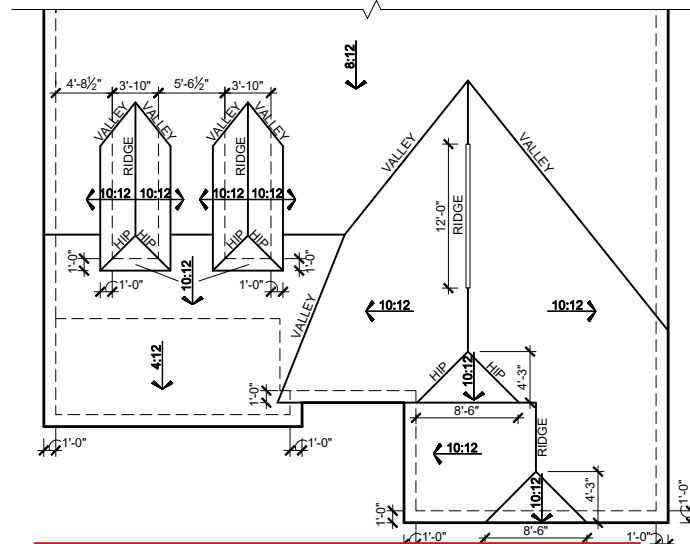

OPT. 4' FRONT LOAD GARAGE EXT. ELEVATION B - ROOF PLAN

SCALE: 1/16"=1'-0" (11"X17" SHEET SIZE)
SCALE: 1/8"=1'-0" (22"X34" SHEET SIZE)

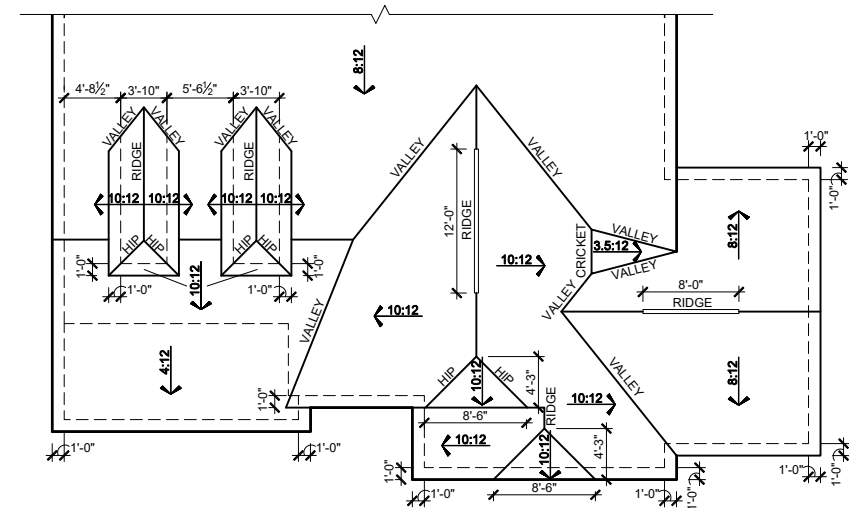

OPT. 3RD CAR GARAGE ELEVATION B - ROOF PLAN

SCALE: 1/16"=1'-0" (11"X17" SHEET SIZE)
SCALE: 1/8"=1'-0" (22"X34" SHEET SIZE)

ATTIC VENT CALCULATIONS

NOTES:

- GENERAL CONTRACTOR SHALL VERIFY THE NET FREE VENTILATION OF THE VENT PRODUCT SELECTED BY OWNER. VERIFY WITH MANUFACTURER OF HIGH AND LOW VENTS TO BE USED FOR MINIMUM CALCULATED VENTS REQUIRED. THE REQUIRED VENTILATION SHALL BE MAINTAINED. PROVIDE INSULATION STOP SUCH THAT INSULATION DOES NOT OBSTRUCT FREE AIR MOVEMENT AS REQUIRED BY THE BUILDING OFFICIAL.
- ALL OVERLAP FRAMED ROOF AREAS SHALL HAVE
- OPENINGS BETWEEN THE ADJACENT ATTICS IN THE ROOF SHEATHING (AS ALLOWED BY THE STRUCTURAL ENGINEER) TO ALLOW PASSAGE AND ATTIC VENTILATION BETWEEN THE TWO OR ISOLATED ATTIC SPACES SHALL BE VENTED INDEPENDENTLY TO CBC REQUIREMENTS.
- PER DEVELOPER, AT ALL CANTILEVERED FLOORS, CANTILEVERED ARCHITECTURAL POP-OUTS, AND ANY DOUBLE FRAMING PROJECTIONS THAT ARE SEPARATED FROM THE VENTING CALCULATIONS SHOWN ABOVE, PROVIDE A CONTINUOUS 2" CORROSION RESISTANT SOFFIT VENT AT UNDERSIDE OF FRAMED ELEMENT.
- ALL ROOF DRAINAGE SHALL BE PIPED TO STREET OR APPROVED DRAINAGE FACILITY.
- DASHED LINES INDICATE WALL BELOW.
- LOCATE GUTTER AND DOWNSPOUTS PER BUILDER.
- PITCHED ROOFS AS NOTED.
- TRUSS MANUFACTURER SHALL SUBMIT STRUCTURAL CALCS AND SHOP DRAWINGS TO THE BUILDER'S GENERAL CONTRACTOR AND BUILDING DEPARTMENT FOR REVIEW PRIOR TO FABRICATIONS.
- ALL PLUMBING VENTS SHALL BE COMBINED INTO A MINIMUM AMOUNT OF ROOF PENETRATIONS. ALL ROOF PENETRATIONS SHALL OCCUR TO THE REAR OF THE MAIN RIDGE

MAIN ROOF			
3359	SQ FT UNDER ROOF ATTIC	300	SQ FT / 1 SQ FT = 11.20 SQ FT VENTILATION
RIDGE VENTS	18 SQ IN = (.125 SQ FT)		
SOFFIT VENTS	9 SQ IN = (.0625 SQ FT)		
BOX VENTS	50 SQ IN = (.347 SQ FT)		
11.20	SQ FT x 50%	5.598	SQ FT OF RIDGE
11.20	SQ FT x 50%	5.598	SQ FT OF SOFFIT
RIDGE VENT	5.598	SQ FT	= 44.8 FEET OF RIDGE VENT
0.125	SQ FT		
SOFFIT VENT	5.598	SQ FT	= 89.6 FEET OF SOFFIT VENT
0.0625	SQ FT		
ACTUAL RIDGE VENT PROVIDED	48	FEET	
ACTUAL SOFFIT VENT PROVIDED	85	FEET	
NUMBER OF BOX VENTS NEEDED	-1.1	COUNT	(NEGATIVE = 0)
(REQ - ACTUAL x .347)			

FACADE PERCENTAGES		
MATERIALS	S.F.	%
SIDING	186	45
SHAKE	85	21
BOARD & BATT	0	0
HARDI BOARD	0	0
STONE VENEER	142	34
BRICK VENEER	0	0
TOTAL	413	100
MASONRY	%	34

ATTIC VENT CALCULATIONS

MAIN ROOF			
3439	SQ FT UNDER ROOF ATTIC	300	SQ FT / 1 SQ FT = 11.46 SQ FT VENTILATION
RIDGE VENTS	18 SQ IN = (.125 SQ FT)		
SOFFIT VENTS	9 SQ IN = (.0625 SQ FT)		
BOX VENTS	50 SQ IN = (.347 SQ FT)		
11.46	SQ FT x 50%	5.732	SQ FT OF RIDGE
11.46	SQ FT x 50%	5.732	SQ FT OF SOFFIT
RIDGE VENT	5.732	SQ FT	= 45.9 FEET OF RIDGE VENT
0.125	SQ FT		
SOFFIT VENT	5.732	SQ FT	= 91.7 FEET OF SOFFIT VENT
0.0625	SQ FT		
ACTUAL RIDGE VENT PROVIDED	48	FEET	
ACTUAL SOFFIT VENT PROVIDED	99	FEET	
NUMBER OF BOX VENTS NEEDED	-0.7	COUNT	(NEGATIVE = 0)
(REQ - ACTUAL x .347)			

FACADE PERCENTAGES		
MATERIALS	S.F.	%
SIDING	186	45
SHAKE	85	21
BOARD & BATT	0	0
HARDI BOARD	0	0
STONE VENEER	142	34
BRICK VENEER	0	0
TOTAL	413	100
MASONRY	%	34

ATTIC VENT CALCULATIONS

MAIN ROOF			
3623	SQ FT UNDER ROOF ATTIC	300	SQ FT / 1 SQ FT = 12.08 SQ FT VENTILATION
RIDGE VENTS	18 SQ IN = (.125 SQ FT)		
SOFFIT VENTS	9 SQ IN = (.0625 SQ FT)		
BOX VENTS	50 SQ IN = (.347 SQ FT)		
12.08	SQ FT x 50%	6.038	SQ FT OF RIDGE
12.08	SQ FT x 50%	6.038	SQ FT OF SOFFIT
RIDGE VENT	6.038	SQ FT	= 48.3 FEET OF RIDGE VENT
0.125	SQ FT		
SOFFIT VENT	6.038	SQ FT	= 96.6 FEET OF SOFFIT VENT
0.0625	SQ FT		
ACTUAL RIDGE VENT PROVIDED	56	FEET	
ACTUAL SOFFIT VENT PROVIDED	97	FEET	
NUMBER OF BOX VENTS NEEDED	-2.7	COUNT	(NEGATIVE = 0)
(REQ - ACTUAL x .347)			

FACADE PERCENTAGES		
MATERIALS	S.F.	%
SIDING	222	44
SHAKE	85	17
BOARD & BATT	0	0
HARDI BOARD	0	0
STONE VENEER	194	39
BRICK VENEER	0	0
TOTAL	501	100
MASONRY	%	39

REVISION NUMBER

MAIN STREET
DESIGNS

Main Street Designs of Georgia, LLC
www.MainStreetDesigns.LLC.com
3050 Royal Blvd. South, Suite 135
Alpharetta, GA 30022
C. (404) 996-5722

DAVIDSON
HOMES
Your Community Builder

1/8"=1'-0"

RELEASE DATE
09-14-2023
PROJECT NUMBER
OPTION NO.

MODEL
MAGNOLIA
DRAWING TITLE
ROOF PLAN
OPTION DESCRIPTION
ELEVATION - B

SHEET NO.
A-2.2B

Tobacco Road Lot 56

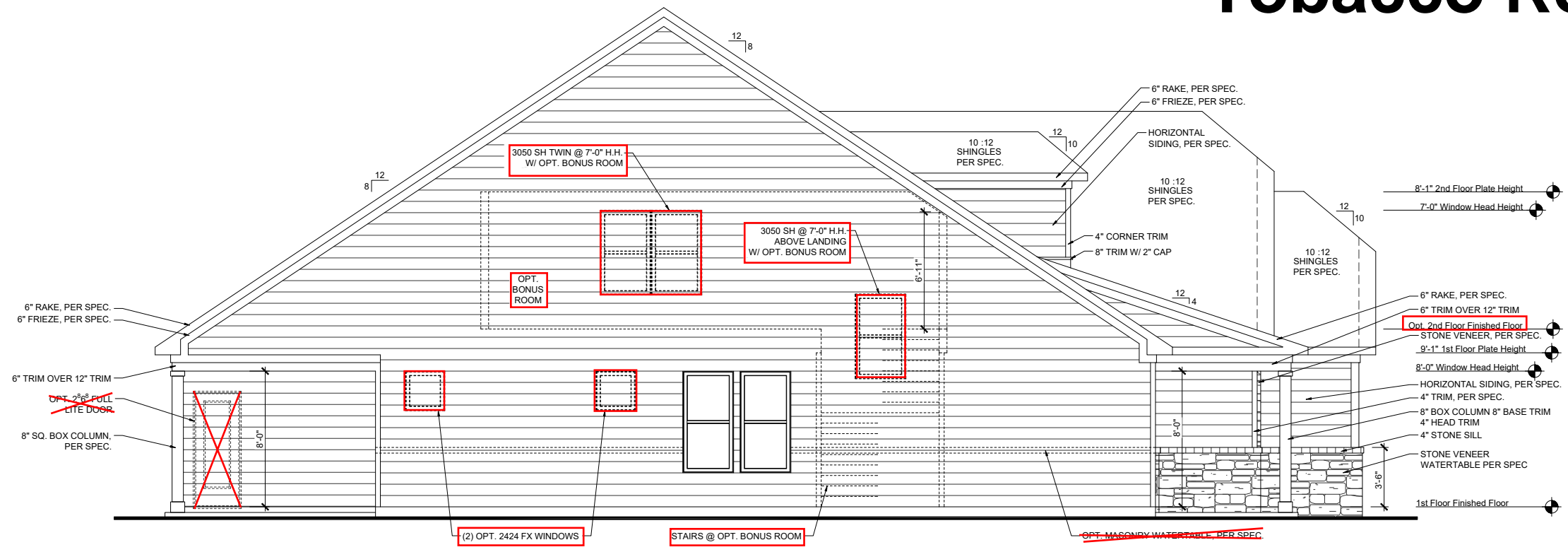

LEFT ELEVATION - 'B'
 SCALE: 1/8"=1'-0" (11"X17" SHEET SIZE)
 SCALE: 1/4"=1'-0" (22"X34" SHEET SIZE)

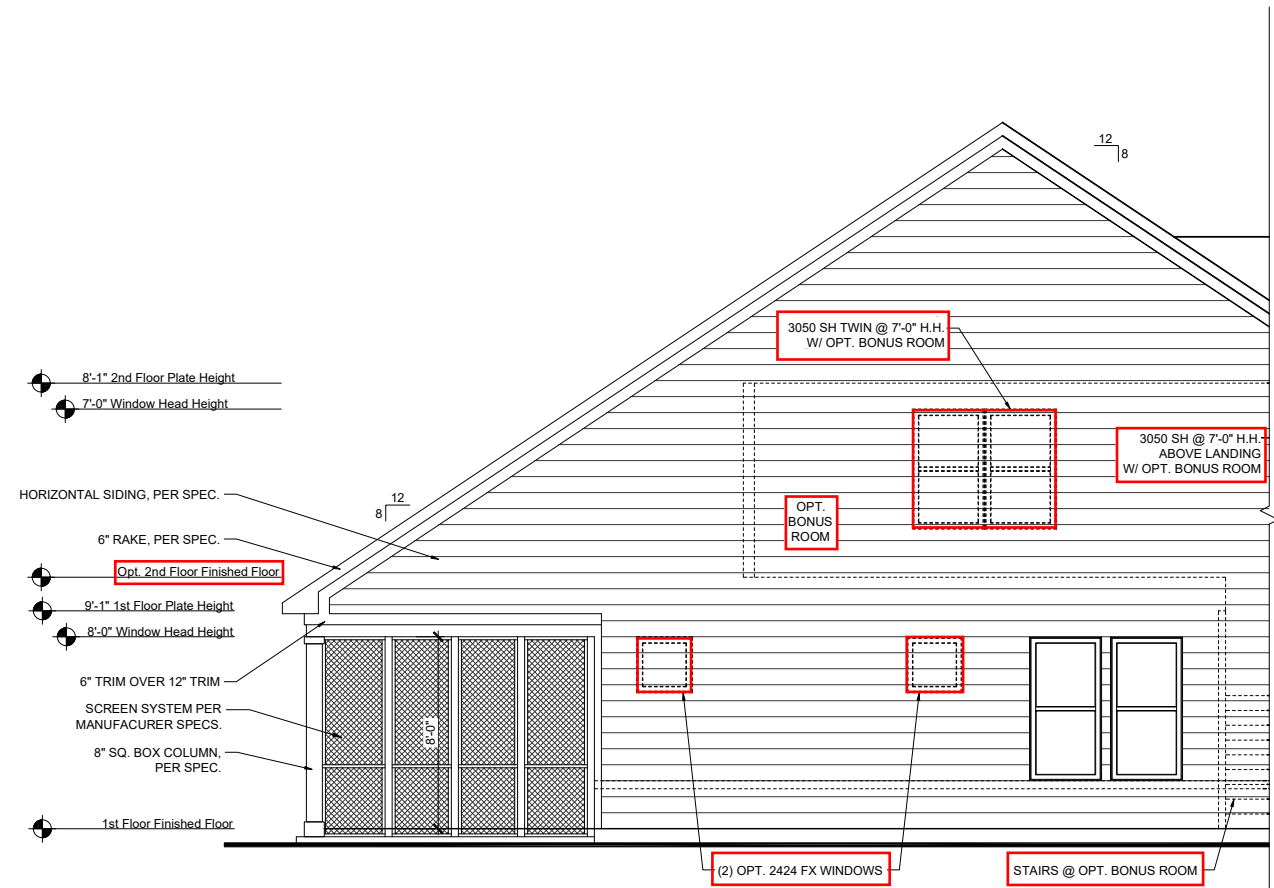

SCREENED PORCH LEFT ELEVATION
 SCALE: 1/8"=1'-0" (11"X17" SHEET SIZE)
 SCALE: 1/4"=1'-0" (22"X34" SHEET SIZE)

REVISION NUMBER

MAIN STREET DESIGN
 Main Street Designs of Georgia, LLC
 www.MainStreetDesigns.com
 3050 Royal Blvd, South, Suite 135
 Alpharetta, GA 30022
 O. (404) 996-5722

DAVIDSON HOMES
 Your Community Builder

1/8"=1'-0"
RELEASE DATE 09-14-2023
PROJECT NUMBER -----
OPTION NO. -----

MODEL MAGNOLIA	DRAWING TITLE LEFT SIDE ELEVATIONS	OPTION DESCRIPTION ELEVATION - B
--------------------------	--	--

SHEET NO.
A-2.3B

Tobacco Road Lot 56

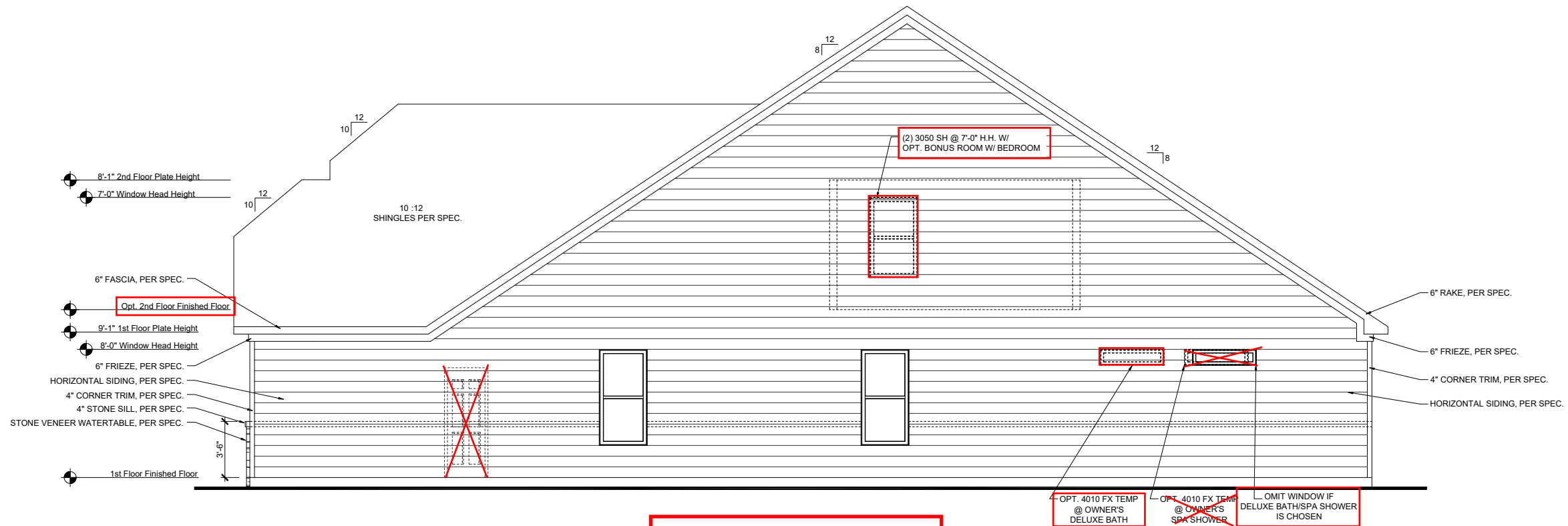

RIGHT ELEVATION - 'B'
 SCALE: 1/8"=1'-0" (11"X17" SHEET SIZE)
 SCALE: 1/4"=1'-0" (22"X34" SHEET SIZE)

**SEE PAGE A2.5B FOR
 RIGHT ELEVATION
 OPTIONS**

REVISION NUMBER

MAIN STREET DESIGN
 Main Street Designs of Georgia, LLC
 www.MainStreetDesign.com
 3050 Royal Blvd. South, Suite 135
 Alpharetta, GA 30022
 O. (404) 996-5722



RELEASE DATE	09-14-2023
PROJECT NUMBER	-----
OPTION NO.	-----

MODEL	MAGNOLIA
DRAWING TITLE	RIGHT SIDE ELEVATION
OPTION DESCRIPTION	ELEVATION - B

SHEET NO.
A-2.4B

Tobacco Road Lot 56

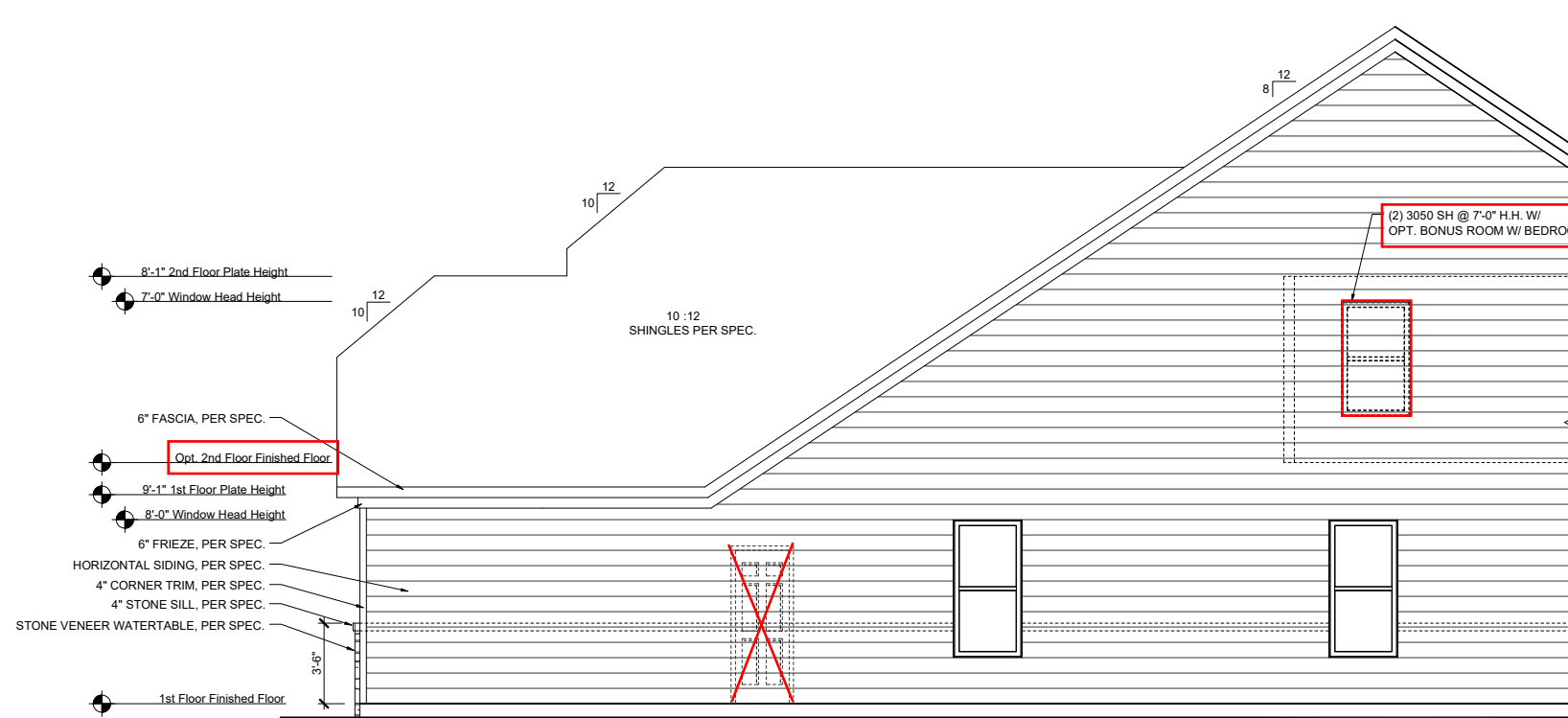

OPT. 4' FRONT LOAD GARAGE EXT. RIGHT ELEVATION - 'B'
 SCALE: 1/8"=1'-0" (11"x17" SHEET SIZE)
 SCALE: 1/4"=1'-0" (22"x34" SHEET SIZE)

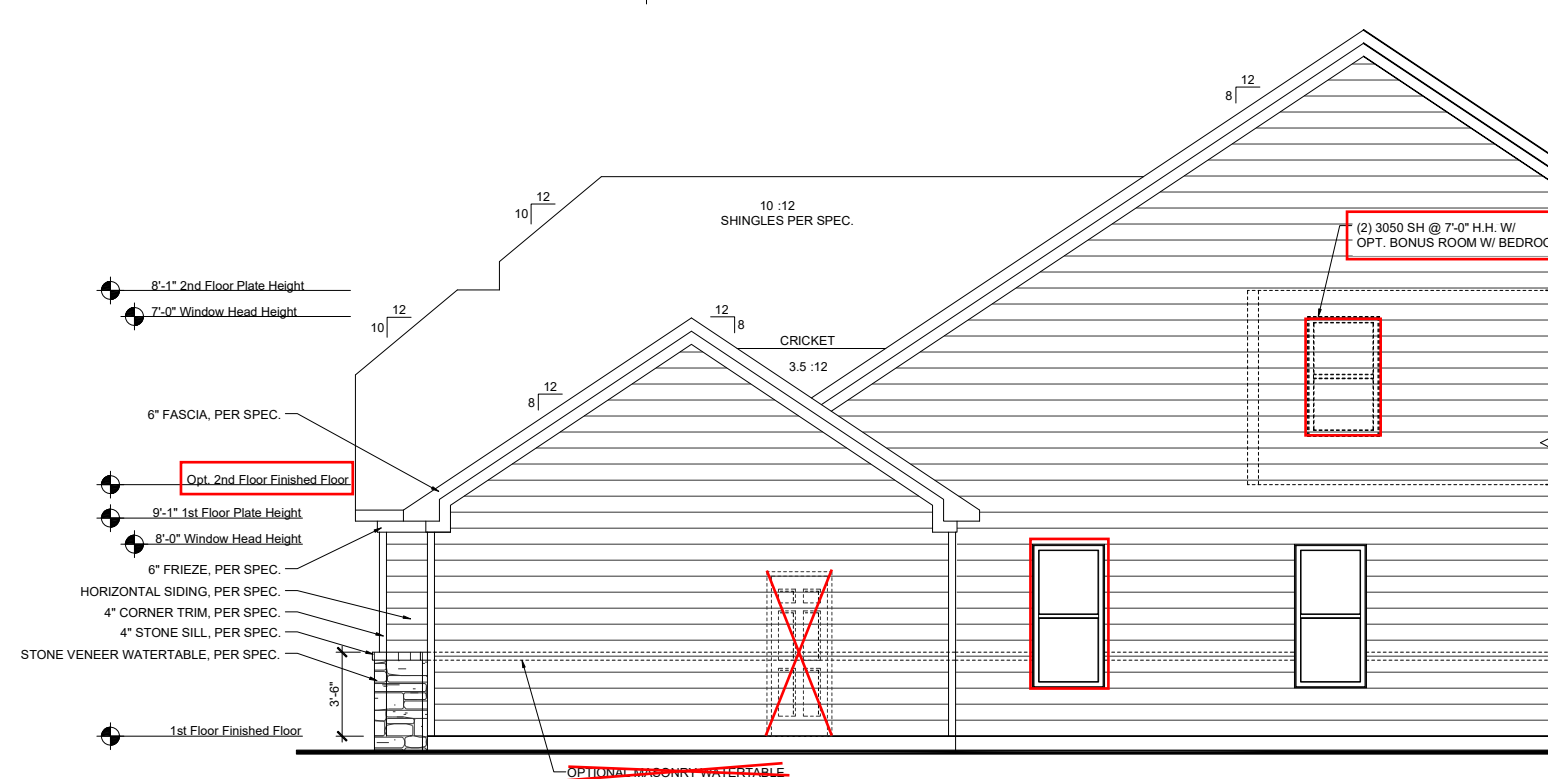

OPT. 3RD CAR GARAGE RIGHT ELEVATION - 'B'
 SCALE: 1/8"=1'-0" (11"x17" SHEET SIZE)
 SCALE: 1/4"=1'-0" (22"x34" SHEET SIZE)

REVISION NUMBER

MAIN STREET DESIGN
 Main Street Designs of Georgia, LLC
 www.MainStreetDesigns.com
 3050 Royal Blvd. South, Suite 135
 Alpharetta, GA 30022
 O. (404) 996-5722

DAVIDSON HOMES
 Your Community Builder

RELEASE DATE	1/8" = 1'-0"
09-14-2023	
PROJECT NUMBER	
OPTION NO.	

MODEL	MAGNOLIA
DRAWING TITLE	RIGHT SIDE ELEV OPTS
OPTION DESCRIPTION	ELEVATION - B

SHEET NO.
A-2.5B

Tobacco Road Lot 56

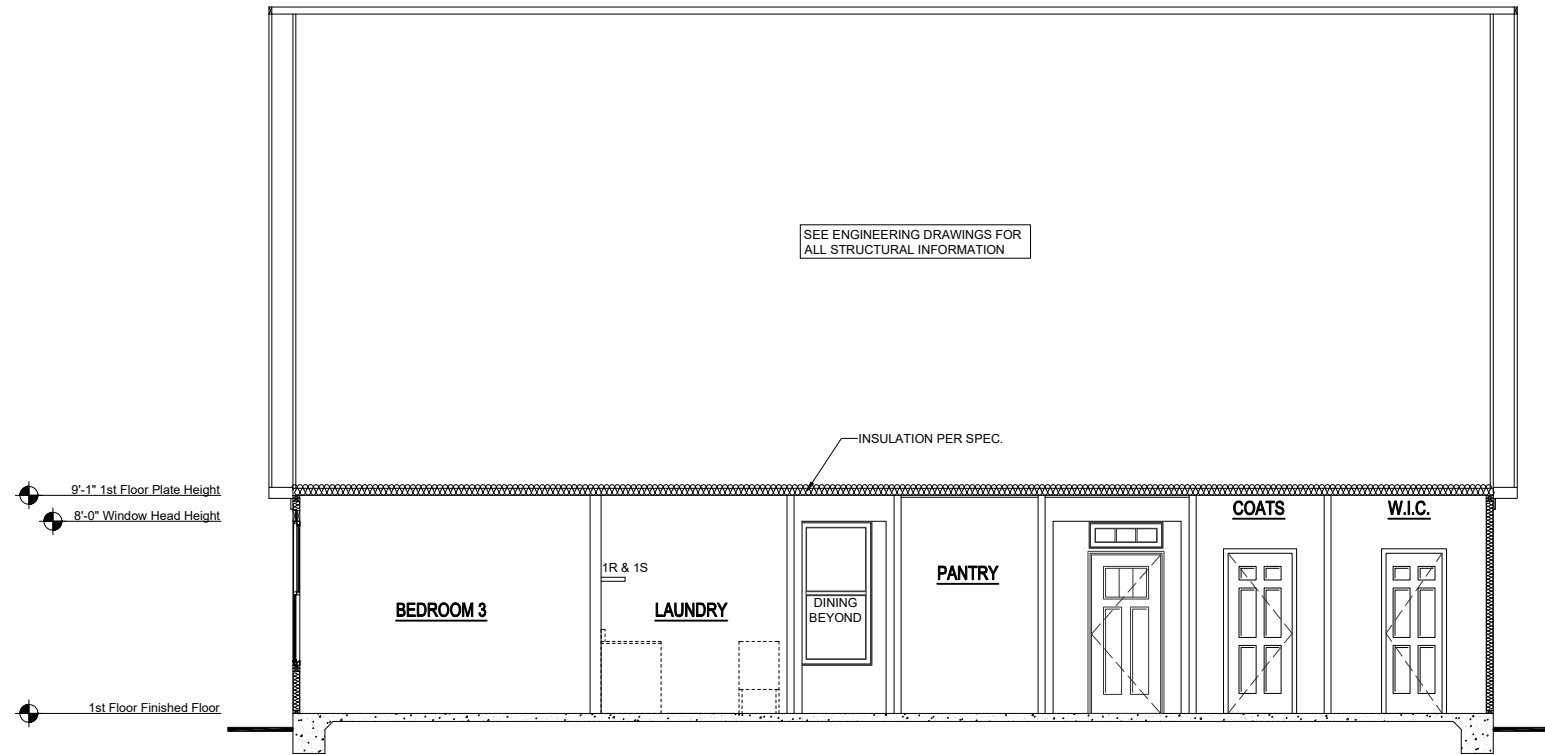

SECTION - A

SCALE: 1/8"=1'-0" (11"X17" SHEET SIZE)
SCALE: 1/4"=1'-0" (22"X34" SHEET SIZE)

REVISION NUMBER

MAIN STREET
Designs

Main Street Designs of Georgia, LLC
www.MainStreetDesignsLLC.com
3650 Royal Blvd. South, Suite 135
Alpharetta, GA 30022
O. (404) 996-5722

DAVIDSON
HOMES
Your Community Builder

1/8" = 1'-0"

RELEASE DATE	09-14-2023
PROJECT NUMBER	-----
OPTION NO.	-----

MODEL	MAGNOLIA
DRAWING TITLE	BUILDING SECTIONS
OPTION DESCRIPTION	

SHEET NO.
A-3.0B

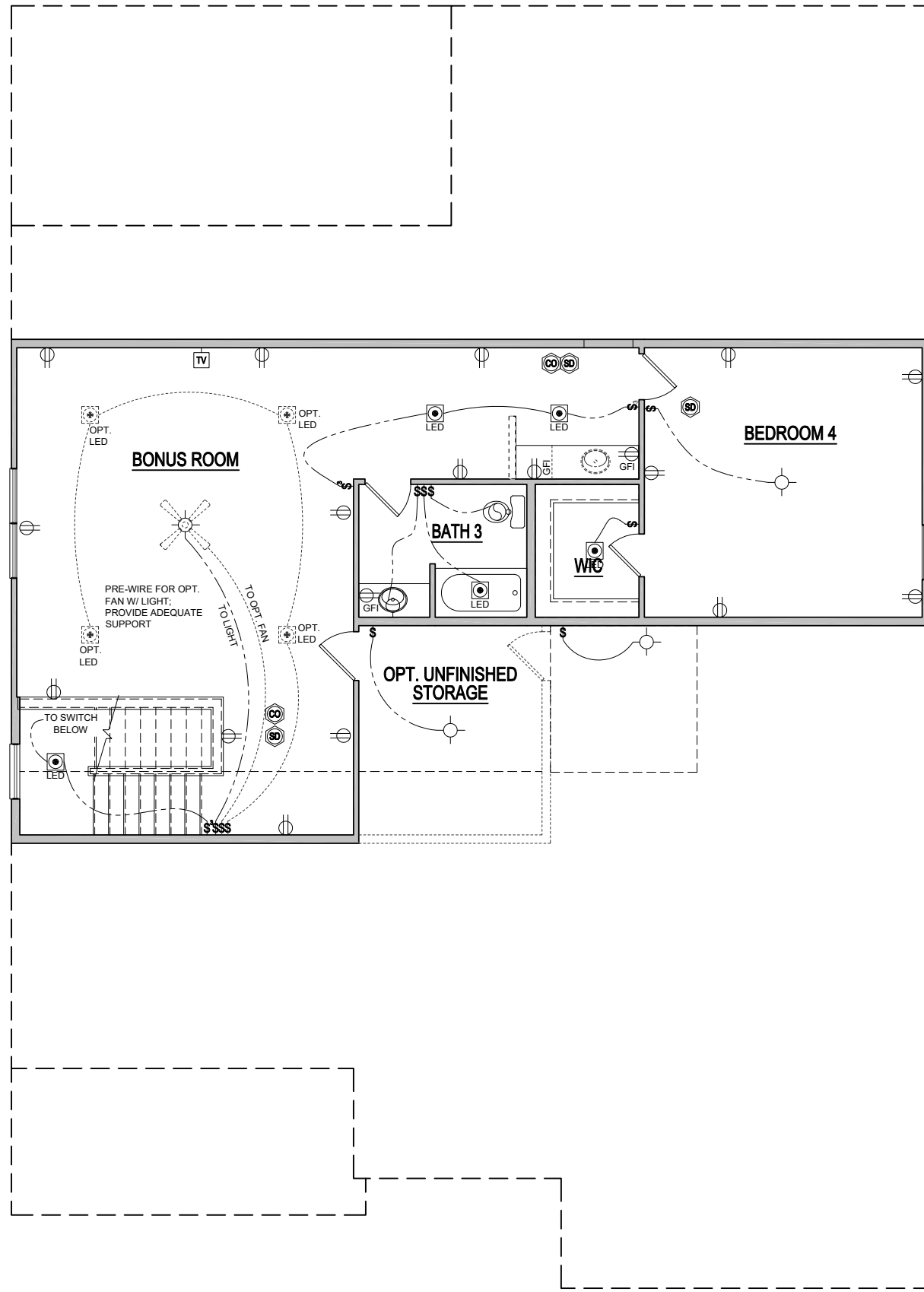

**OPT. BONUS ROOM W/ BEDROOM
2ND FLOOR ELECTRICAL**

SCALE: 1/8"=1'-0" (11"x17" SHEET SIZE)
SCALE: 1/4"=1'-0" (22"x34" SHEET SIZE)

Tobacco Road Lot 56

REVISION NUMBER

MAIN STREET
Designs

Main Street Designs of Georgia, LLC
www.MainStreetDesigns.LC.com
3050 Royal Blvd. South, Suite 135
Alpharetta, GA 30022
O. (404) 996-5722



1/8" = 1'-0"

RELEASE DATE	09-14-2023
PROJECT NUMBER	-----
OPTION NO.	-----

MODEL	MAGNOLIA
DRAWING TITLE	PLAN OPTIONS
OPTION DESCRIPTION	2ND FLOOR BONUS W/ BED

SHEET NO.
O-6.4

Tobacco Road Lot 56

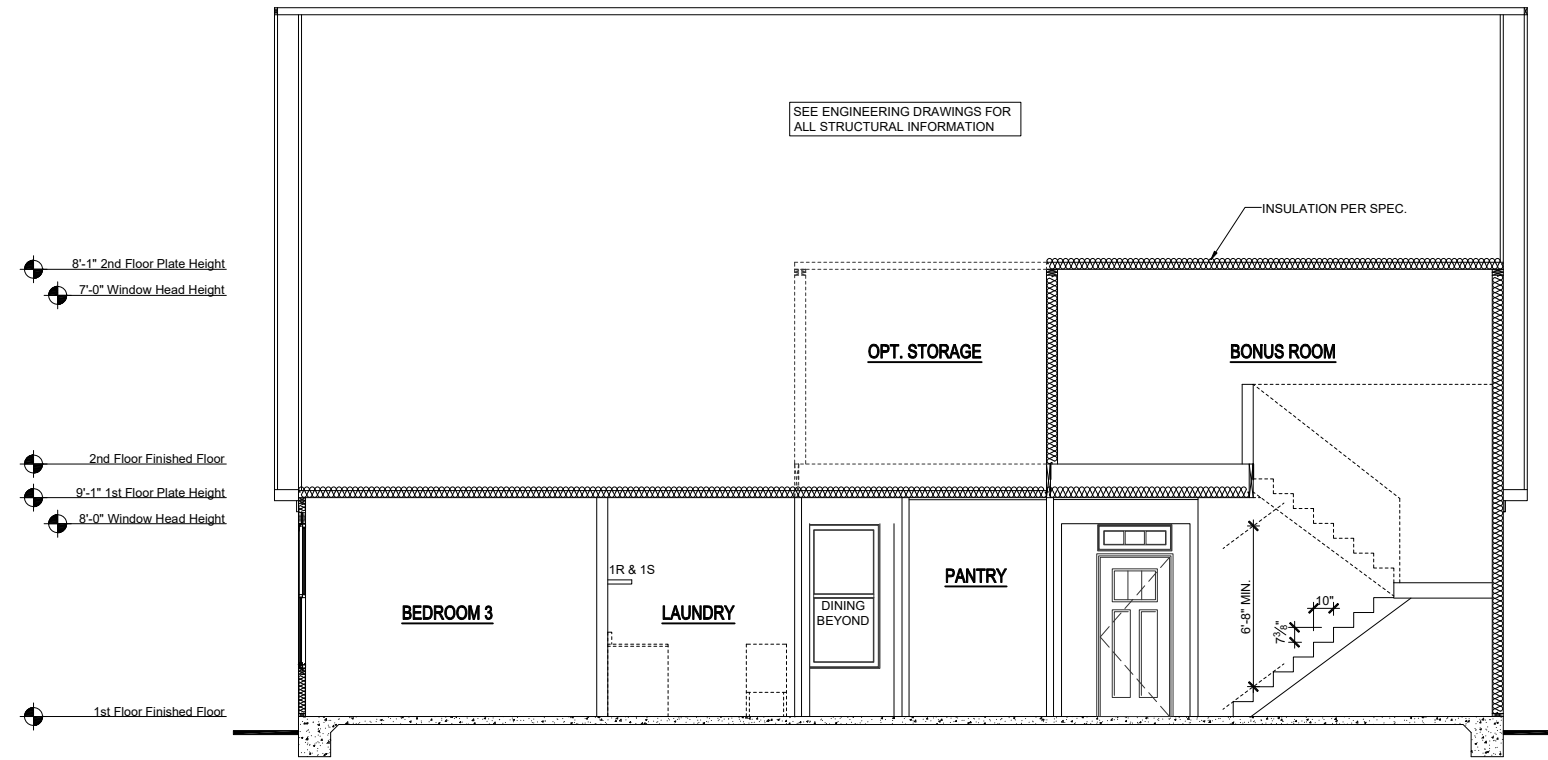

SECTION - A @ OPT. 2ND FLOOR BONUS ROOM

SCALE: 1/8"=1'-0" (11"X17" SHEET SIZE)
SCALE: 1/4"=1'-0" (22"X34" SHEET SIZE)

REVISION NUMBER

MAIN STREET
Designs

Main Street Designs of Georgia, LLC
www.MainStreetDesignsLLC.com
3050 Royal Blvd. South, Suite 135
Alpharetta, GA 30022
O. (404) 996-5722

DAVIDSON
HOMES
Your Community Builder

1/8" = 1'-0"

RELEASE DATE
09-14-2023

PROJECT NUMBER

OPTION NO.

MODEL
MAGNOLIA

DRAWING TITLE
SECTION

OPTION DESCRIPTION
OPT. BONUS ROOM & BSMT

SHEET NO.

O-6.5

Tobacco Road Lot 56

SCALE NOTE:
LARGE FORMAT PRINTS ARE TO SCALE AS NOTED.
11" x 17" PRINTS ARE ONE HALF THE NOTED SCALE

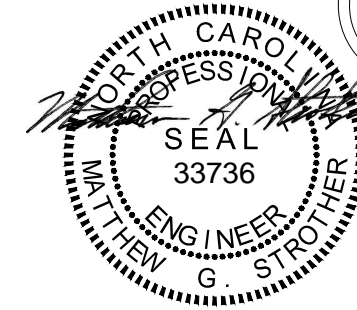

11/15/2023

J.S. THOMPSON ENGINEERING, INC
333 EAST SIX FORKS ROAD, SUITE 180, RALEIGH, NC 27609
PHONE: (919) 789-9919 FAX: (919) 789-9921
N.C. LICENSE NO.: C-1733

MAGNOLIA DAVIDSON HOMES

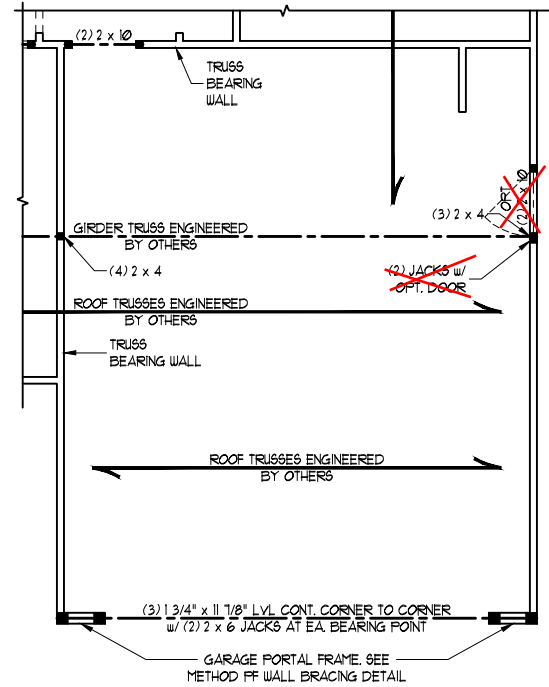

OPTIONAL 4'-0" GARAGE EXTENSION ELEVATION B

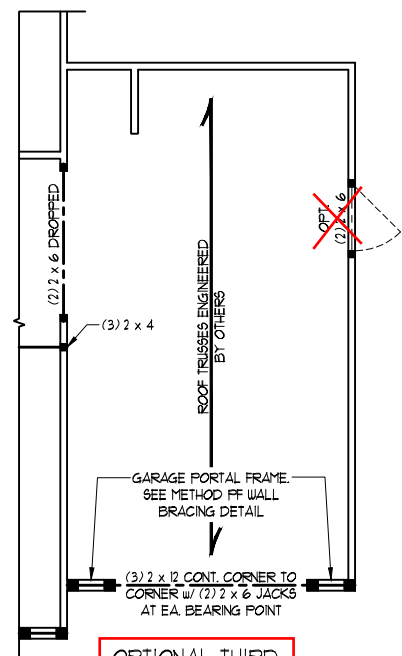

OPTIONAL THIRD CAR GARAGE

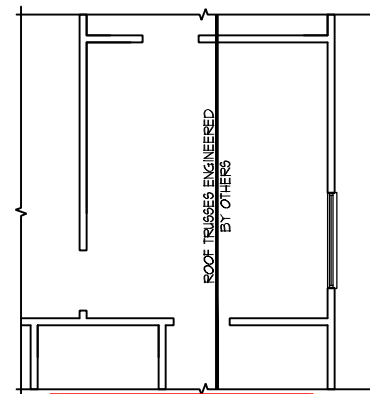

OPTIONAL DELUXE BATH

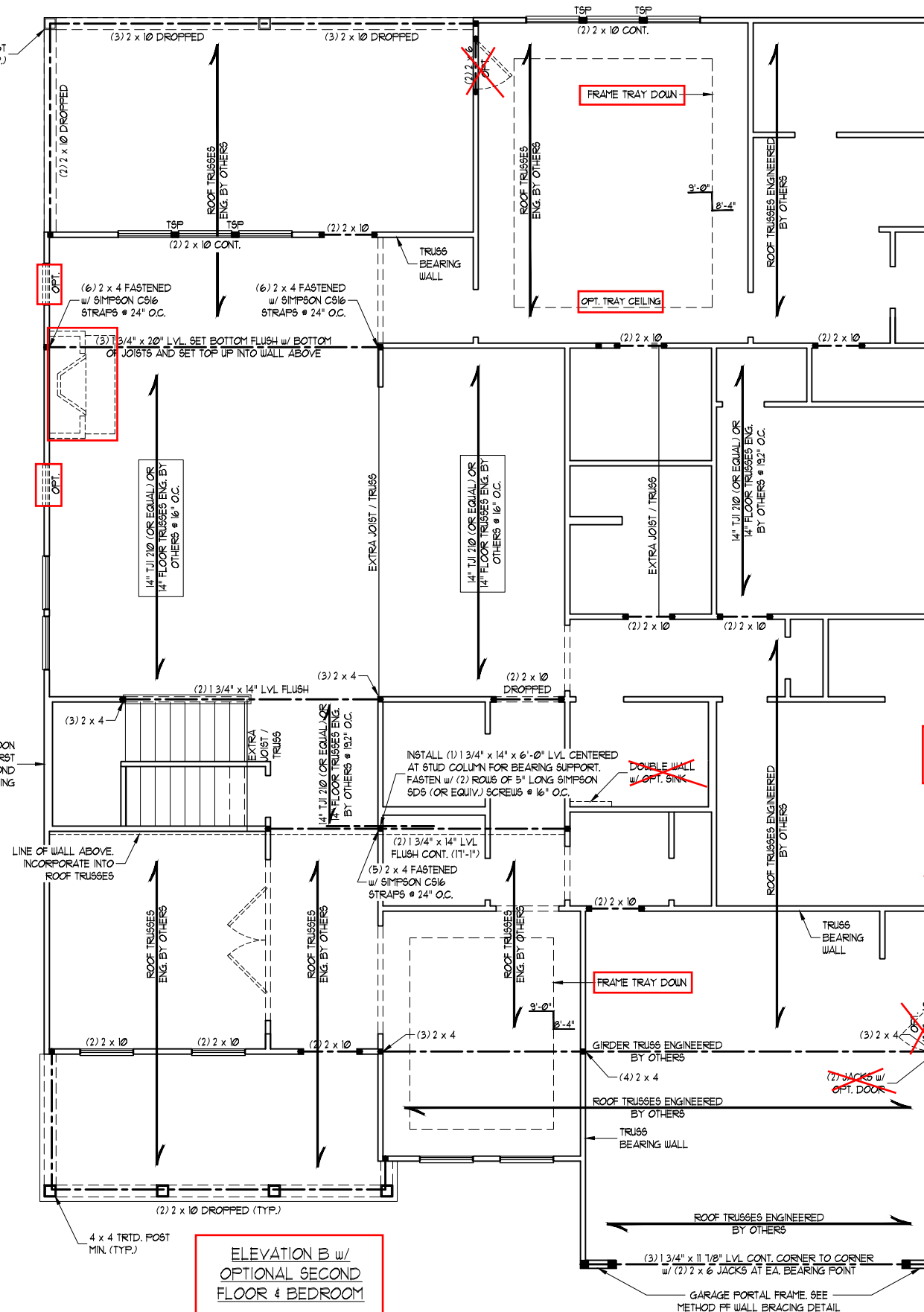

ELEVATION B w/ OPTIONAL SECOND FLOOR & BEDROOM

- BRACED WALL DESIGN NOTES:**
- BRACED WALL DESIGN PER SECTION R602.10.5 "WALL BRACING BY ENGINEERED DESIGN" OF THE NCR 2018 EDITION USING BRACING MATERIALS AND METHODS LISTED IN TABLE R602.10.1 ALONG WITH ALTERNATIVE MATERIALS AND METHODS THAT COMPLY WITH ACCEPTED ENGINEERING PRACTICE. BRACED WALL DESIGN IS NOT PRESCRIPTIVE.
 - SHEATH ALL EXTERIOR WALLS w/ 7/16" OSB TO PROVIDE CS-WSP WALL BRACING THAT WILL BRACE THE STRUCTURE FOR ALL LATERAL LOADS AS REQUIRED BY THE NCR 2018 EDITION.
 - CS-WSP REFERS TO "CONTINUOUSLY SHEATHED WOOD STRUCTURAL PANELS." CONTRACTOR IS TO INSTALL 7/16" OSB ON ALL EXTERIOR WALLS ATTACHED w/ 8d NAILS SPACED 6" O.C. ALONG PANEL EDGES AND 12" O.C. IN THE FIELD.
 - GB REFERS TO "GYPSUM BOARD." CONTRACTOR IS TO INSTALL 1/2" (MIN.) GYPSUM BOARD ON BOTH SIDES OF WALL WHERE NOTED ON THE PLANS ATTACHED WITH 1 1/4" LONG #6 SCREWS OR 1 5/8" LONG 5d COOLER NAILS SPACED 7" O.C. ALONG PANEL EDGES AND IN THE FIELD.
 - BRACED WALL DESIGN APPLIED IN WIND ZONES UP TO 130 MPH. FOR HIGH WIND ZONES, BRACED WALLS ARE TO BE CONSTRUCTED IN ACCORDANCE WITH CHAPTER 45 OF THE NCR 2018 EDITION.
 - SEE NOTES AND DETAIL SHEETS FOR ADDITIONAL BRACED WALL INFORMATION.

- STRUCTURAL NOTES:**
- ALL FRAMING LUMBER TO BE SFF #2 OR SYP #2 (UNO). ALL TREATED LUMBER TO BE SYP #2 (UNO).
 - ALL LOAD BEARING HEADERS TO BE (2) 2 x 6 SFF #2 OR SYP #2 (KILN DRIED) (UNO).
 - INSTALL AN EXTRA JOIST UNDER WALLS PARALLEL TO FLOOR JOISTS WHERE NOTED ON THE PLANS.
 - WINDOW AND DOOR HEADERS TO BE SUPPORTED w/ (1) JACK STUD AND (1) KING STUD EA. END (UNO). SEE TABLE R602.15 FOR ADDITIONAL KING STUD REQUIREMENTS.
 - SQUARES DENOTE POINT LOADS WHICH REQUIRE SOLID BLOCKING TO GIRDER OR FOUNDATION. ALL SQUARES TO BE (2) STUDS (UNO).
 - ALL 4 x 4 POSTS SHALL BE ANCHORED TO SLABS w/ SIMPSON ABU44 POST BASES (OR EQUAL) AND 6 x 6 POSTS w/ ABU66 POST BASES (OR EQUAL) (UNO). ALL 4 x 4 AND 6 x 6 POSTS TO BE INSTALLED WITH 100 LB CAPACITY UPLIFT CONNECTORS AT TOP (UNO).
 - FOR FIBERGLASS, ALUMINUM, OR COLUMN ENG. BY OTHERS, SECURE TO SLAB w/ (2) METAL ANGLES USING 2" CONC. SCREWS. FASTEN ANGLES TO COLUMNS w/ 1/4" THROUGH BOLTS w/ NUTS AND WASHERS. LOCATE ANGLES ON OPPOSITE SIDES OF COLUMN. THROUGH BOLTS MUST BE INSTALLED PRIOR TO SETTING COLUMN. REFER TO NOTES AND DETAIL SHEETS FOR ADDITIONAL STRUCTURAL INFORMATION.

TABLE R602.15
MINIMUM NUMBER OF FULL HEIGHT KING STUDS AT EACH END OF HEADERS IN EXTERIOR WALLS

HEADER SPAN (FEET)	MINIMUM NUMBER OF FULL HEIGHT STUDS (KINGS)
UP TO 3'	1
> 3' TO 6'	2
> 6' TO 9'	3
> 9' TO 12'	4
> 12' TO 15'	5

NOTE:
BCI 5000s-18 JOISTS MAY BE INSTALLED IN LIEU OF TJI 210 JOISTS AT THE DEPTH AND SPACING INDICATED ON THE STRUCTURAL PLANS

DATE: NOVEMBER 15, 2023
SCALE: 1/4" = 1'-0"
DRAWN BY: MAIN STREET DESIGNS
ENGINEERED BY: WFB

S-3f
SECOND FLOOR FRAMING PLAN

SCALE NOTE:
 LARGE FORMAT PRINTS ARE TO SCALE AS NOTED.
 11" x 17" PRINTS ARE ONE HALF THE NOTED SCALE

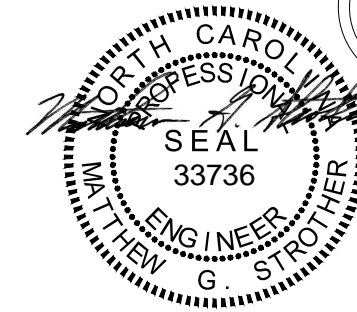

11/15/2023

J.S. THOMPSON
ENGINEERING, INC
 333 EAST SIX FORKS ROAD, SUITE 180 RALEIGH, NC 27609
 PHONE: (919) 789-9919 FAX: (919) 789-9921
 N.C. LICENSE NO.: C-1733

BRACED WALL DESIGN NOTES:

- BRACED WALL DESIGN PER SECTION R602.10.5 "WALL BRACING BY ENGINEERED DESIGN" OF THE NRC 2018 EDITION USING BRACING MATERIALS AND METHODS LISTED IN TABLE R602.10.1 ALONG WITH ALTERNATIVE MATERIALS AND METHODS THAT COMPLY WITH ACCEPTED ENGINEERING PRACTICE. BRACED WALL DESIGN IS NOT PRESCRIPTIVE.
- SHEATH ALL EXTERIOR WALLS w/ 7/16" OSB TO PROVIDE CS-WSP WALL BRACING THAT WILL BRACE THE STRUCTURE FOR ALL LATERAL LOADS AS REQUIRED BY THE NRC 2018 EDITION.
- CS-WSP REFERS TO "CONTINUOUSLY SHEATHED WOOD STRUCTURAL PANELS." CONTRACTOR IS TO INSTALL 7/16" OSB ON ALL EXTERIOR WALLS ATTACHED w/ 8d NAILS SPACED 6" O.C. ALONG PANEL EDGES AND 12" O.C. IN THE FIELD.
- GB REFERS TO "GYPSUM BOARD." CONTRACTOR IS TO INSTALL 1/2" (MIN.) GYPSUM BOARD ON BOTH SIDES OF WALL WHERE NOTED ON THE PLANS ATTACHED WITH 1 1/4" LONG #6 SCREWS OR 1 5/8" LONG 5d COOLER NAILS SPACED 7" O.C. ALONG PANEL EDGES AND IN THE FIELD.
- BRACED WALL DESIGN APPLIED IN WIND ZONES UP TO 130 MPH. FOR HIGH WIND ZONES, BRACED WALLS ARE TO BE CONSTRUCTED IN ACCORDANCE WITH CHAPTER 45 OF THE NRC 2018 EDITION.
- SEE NOTES AND DETAIL SHEETS FOR ADDITIONAL BRACED WALL INFORMATION.

STRUCTURAL NOTES:

- ALL FRAMING LUMBER TO BE #2 SFF OR #2 SYP (UNO).
- ALL LOAD BEARING HEADERS TO BE (2) 2 x 6 (UNO).
- WINDOW AND DOOR HEADERS TO BE SUPPORTED w/ (1) JACK STUD AND (1) KING STUD EA. END (UNO). SEE TABLE R602.15 FOR ADDITIONAL KING STUD REQUIREMENTS.
- SQUARES DENOTE POINT LOADS WHICH REQUIRE SOLID BLOCKING TO GIRDER OR FOUNDATION. SQUARES TO BE (2) STUDS (UNO).
- REFER TO NOTES AND DETAIL SHEETS FOR ADDITIONAL STRUCTURAL INFORMATION.

TABLE R602.15
 MINIMUM NUMBER OF FULL HEIGHT KING STUDS
 AT EACH END OF HEADERS IN EXTERIOR WALLS

HEADER SPAN (FEET)	MINIMUM NUMBER OF FULL HEIGHT STUDS (KINGS)
UP TO 3'	1
> 3' TO 6'	2
> 6' TO 9'	3
> 9' TO 12'	4
> 12' TO 15'	5

MAGNOLIA
 DAVIDSON HOMES

DATE: NOVEMBER 15, 2023
 SCALE: 1/4" = 1'-0"
 DRAWN BY: MAIN STREET DESIGNS
 ENGINEERED BY: WFB

S-4b
 CEILING
 FRAMING PLAN

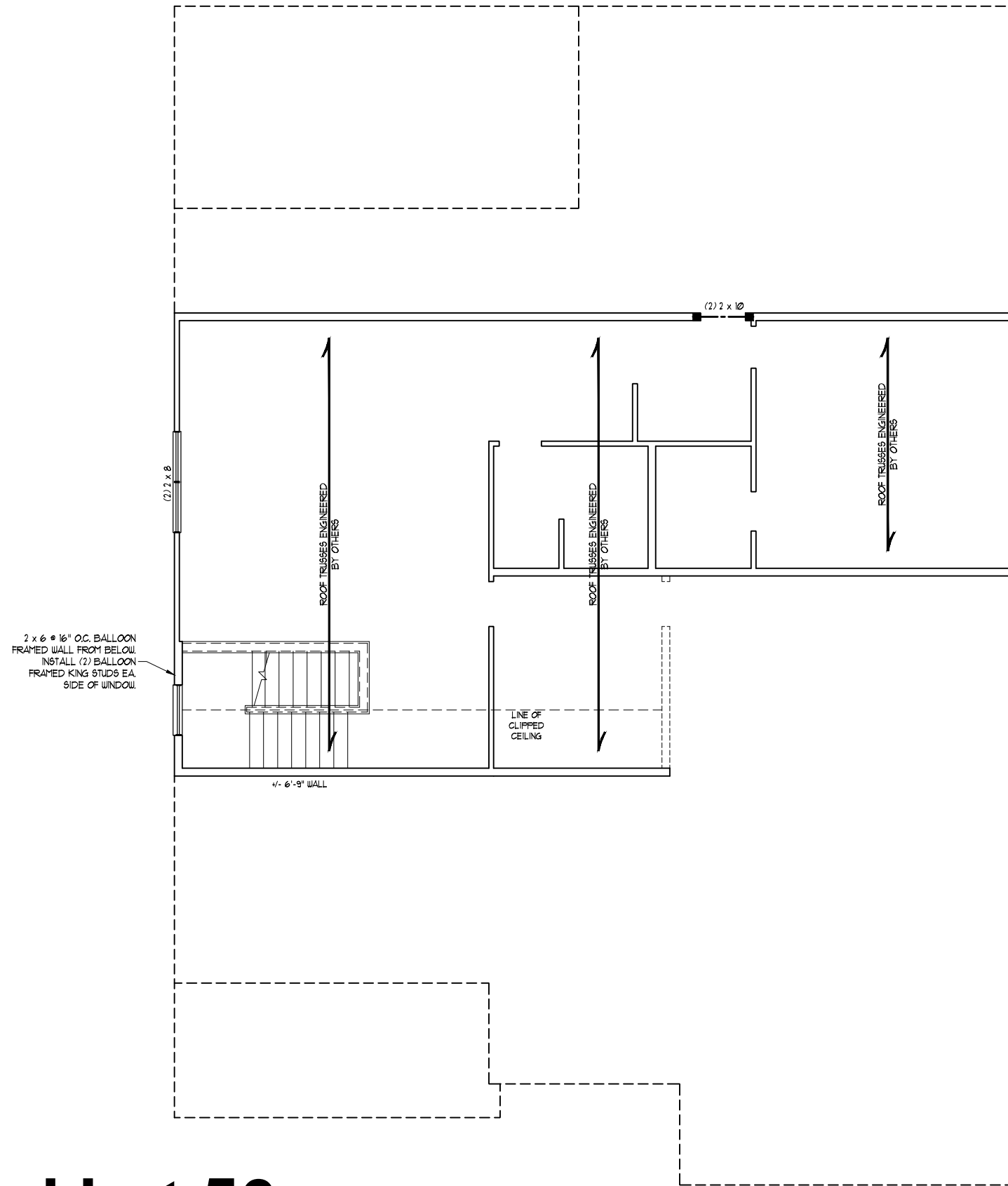

Tobacco Road Lot 56

OPTIONAL 2ND FLOOR w/ BEDROOM

Tobacco Road Lot 56

SCALE NOTE:
LARGE FORMAT PRINTS ARE TO SCALE AS NOTED.
11" x 17" PRINTS ARE ONE HALF THE NOTED SCALE

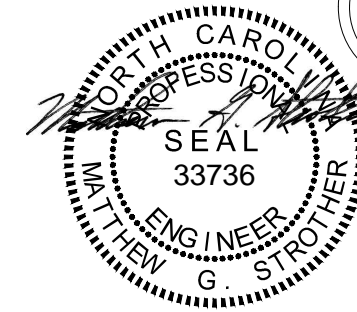

11/15/2023

STRUCTURAL NOTES:

- ALL FRAMING LUMBER TO BE #2 SPF OR #1 SYP (UNO).
- STICK FRAME OVER-FRAMED ROOF SECTIONS W/ 2 x 8 RIDGES, 2 x 6 RAFTERS @ 16" O.C. AND FLAT 2 x 10 VALLEYS OR USE VALLEY TRUSSES.
- FASTEN FLAT VALLEYS TO RAFTERS OR TRUSSES WITH SIMPSON H25A HURRICANE TIES @ 32" O.C. MAX. PASS HURRICANE TIES THROUGH NOTCH IN ROOF SHEATHING. EACH RAFTER IS TO BE FASTENED TO THE FLAT VALLEY WITH A MIN. OF (6) 12d TOE NAILS.
- REFER TO SECTION R802.11 OF THE 2018 NCRS FOR REQUIRED UPLIFT RESISTANCE AT RAFTERS AND TRUSSES.
- REFER TO NOTES AND DETAIL SHEETS FOR ADDITIONAL STRUCTURAL INFORMATION.

NOTE: REFER TO ARCHITECTURAL DRAWINGS FOR ROOF PITCHES, PLATE HEIGHTS, DIMENSIONS, OVERHANG WIDTHS, AND ATTIC VENT CALCS.

**J.S. THOMPSON
ENGINEERING, INC**
333 EAST SIX FORKS ROAD, SUITE 180 RALEIGH, NC 27609
PHONE: (919) 789-9919 FAX: (919) 789-9921
N.C. LICENSE NO.: C-1733

MAGNOLIA
DAVIDSON HOMES

DATE: NOVEMBER 15, 2023
SCALE: 1/4" = 1'-0"
DRAWN BY: MAIN STREET DESIGNS
ENGINEERED BY: WFB

S-5.2c
ROOF FRAMING
PLAN

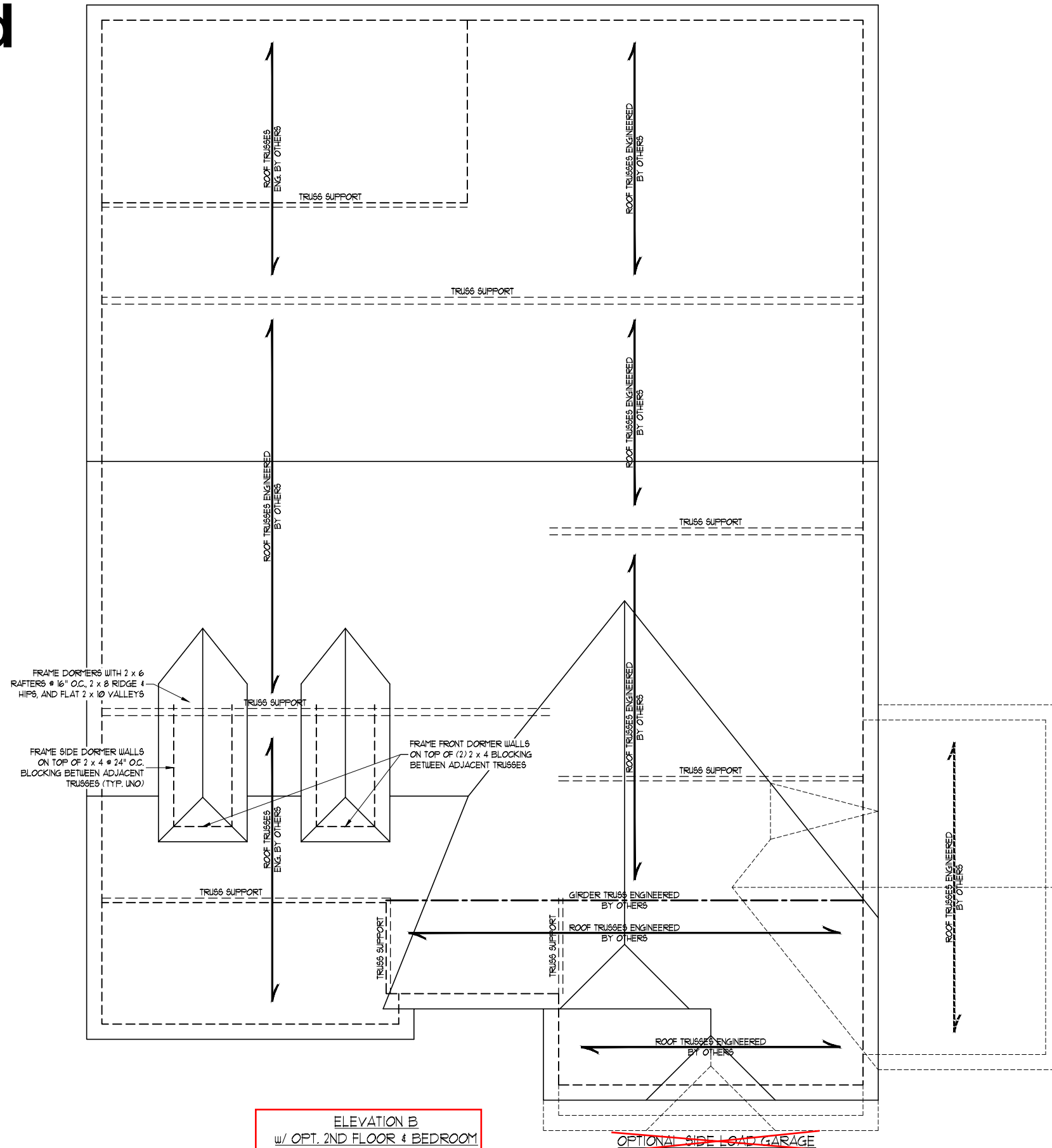

ELEVATION B
w/ OPT. 2ND FLOOR & BEDROOM

GENERAL WALL BRACING NOTES:

1. WALL BRACING DESIGNED IN ACCORDANCE WITH CHAPTER 6 OF THE 2018 NC RESIDENTIAL BUILDING CODE (NRC). TABLES AND FIGURES REFERENCED ARE FROM THE 2018 NRC.
2. SEE THIS SHEET FOR GENERAL DETAILS. REFER TO THE 2018 NRC FOR ADDITIONAL INFORMATION AS NEEDED.
3. BRACED EXTERIOR WALLS SUPPORTING ROOF TRUSSES AND RAFTERS, INCLUDING STORIES BELOW THE TOP FLOOR, HAVE BEEN DESIGNED PER R602.3.5 (3). WALL SHEATHING AND FASTENERS HAVE BEEN DESIGNED TO RESIST COMBINED UPLIFT AND SHEAR FORCES IN ACCORDANCE WITH ACCEPTED ENGINEERING PRACTICE.
4. SEE STRUCTURAL SHEETS FOR BRACED WALL LOCATIONS, DIMENSIONS, HOLD DOWN TYPE AND LOCATIONS, BRACED WALL LINE KEY WITH WALL DESIGN SUMMARY OF REQUIRED/PROVIDED TOTALS FOR EACH WALL LINE AND ANY SPECIAL NOTES OR REQUIREMENTS.
5. ALL EXTERIOR WALLS ARE TO BE SHEATHED WITH CS-WSP IN ACCORDANCE WITH SECTION R602.10.3 UNLESS NOTED OTHERWISE.
6. ALL EXTERIOR AND INTERIOR WALLS TO HAVE 1/2" GYPSUM INSTALLED. WHEN NOT USING METHOD "GB", GYPSUM TO BE FASTENED PER TABLE R102.3.5. METHOD GB TO BE FASTENED PER TABLE R602.10.
7. CS-WSP REFERS TO THE "CONTINUOUS SHEATHING - WOOD STRUCTURAL PANELS" WALL BRACING METHOD. 7/16" OSB SHEATHING IS TO BE INSTALLED ON ALL EXTERIOR WALLS ATTACHED w/ 6d COMMON NAILS OR 8d (2 1/2" LONG x 0.13" DIAMETER) NAILS SPACED 6" O.C. ALONG PANEL EDGES AND 12" O.C. IN THE FIELD (UNO).
8. GB REFERS TO THE "GYPSUM BOARD" WALL BRACING METHOD. 1/2" (MIN) GYPSUM WALL BOARD IS TO BE INSTALLED ON BOTH SIDES OF THE BRACED WALL FASTENED WITH 1 1/4" SCREWS OR 1 5/8" NAILS SPACED 1" O.C. ALONG PANEL EDGES INCLUDING TOP AND BOTTOM PLATES AND INTERMEDIATE SUPPORTS (UNO). VERIFY ALL FASTENER OPTIONS FOR 1/2" AND 5/8" GYPSUM PRIOR TO CONSTRUCTION. FOR INTERIOR FASTENER OPTIONS SEE TABLE R102.3.5. FOR EXTERIOR FASTENER OPTIONS SEE TABLE R602.3(1). EXTERIOR GB TO BE INSTALLED VERTICALLY.
9. REQUIRED BRACED WALL LENGTH FOR EACH SIDE OF THE CIRCUMSCRIBED RECTANGLE ARE INTERPOLATED PER TABLE R602.10.3. METHOD CS-WSP CONTRIBUTES ITS ACTUAL LENGTH, METHOD GB CONTRIBUTES 5 ITS ACTUAL LENGTH, AND METHOD PF CONTRIBUTES 15 TIMES ITS ACTUAL LENGTH.

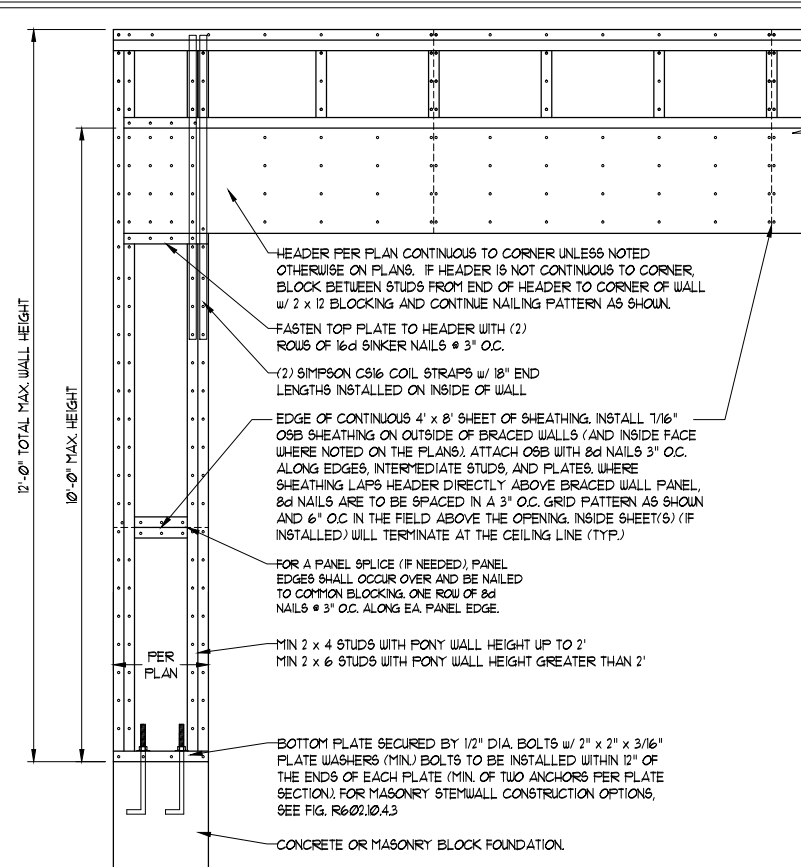

OVER CONCRETE OR MASONRY BLOCK FOUNDATION

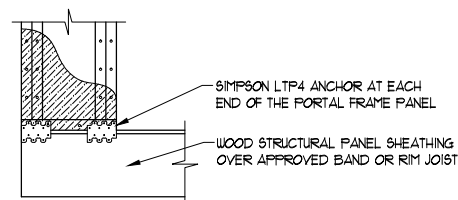

OVER RAISED WOOD FLOOR - FRAMING ANCHOR OPTION
 * APPLICABLE w/ GREATER THAN 12" KNEE WALL HEIGHTS
 IN CRAWL SPACE AND ABOVE FRAMED BASEMENT WALLS *

METHOD PF-PORTAL FRAME DETAIL ①

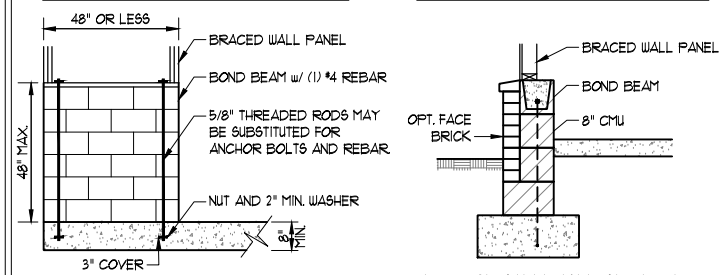
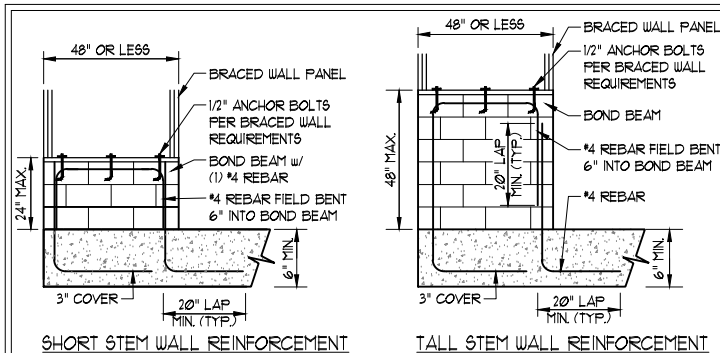

NOTE: GROUT BOND BEAMS AND ALL CELLS WHICH CONTAIN REBAR, THREADED RODS AND ANCHOR BOLTS
MASONRY STEM WALLS SUPPORTING BRACED WALL PANELS ②
 PER FIGURE R602.10.4.3

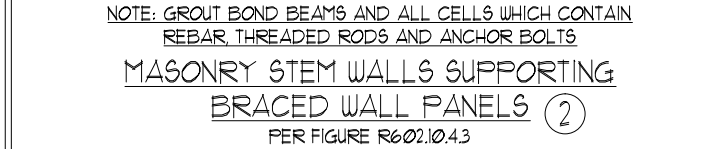

BRACED WALL PANEL CONNECTION WHEN ③
 PERPENDICULAR TO FLOOR/CEILING FRAMING
 PER FIGURE R602.10.4.4(1)

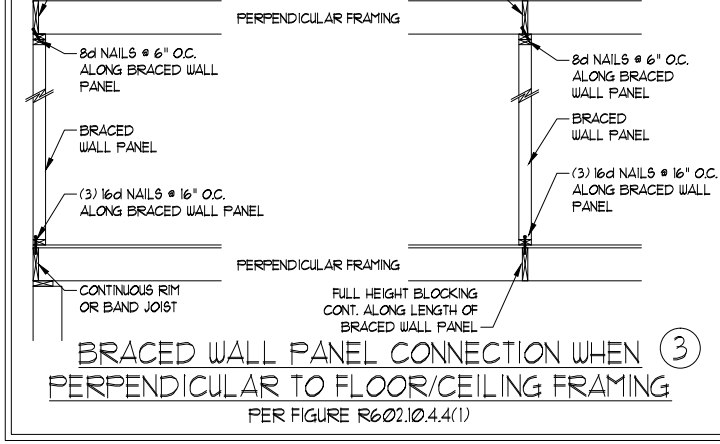

BRACED WALL PANEL CONNECTION WHEN ⑥
 PARALLEL TO FLOOR/CEILING FRAMING
 PER FIG. R602.10.4.4(2)

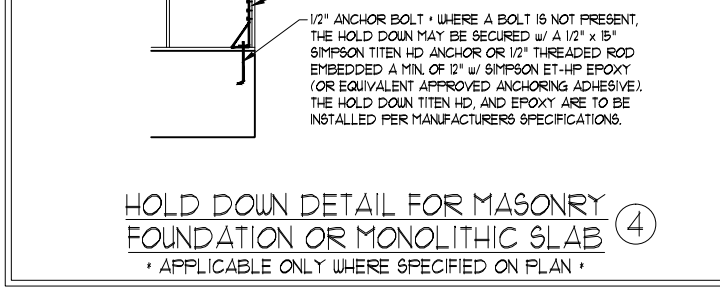

HOLD DOWN DETAIL FOR MASONRY FOUNDATION OR MONOLITHIC SLAB ④
 * APPLICABLE ONLY WHERE SPECIFIED ON PLAN *

TYPICAL EXTERIOR CORNER FRAMING FOR CONTINUOUS SHEATHING ⑤

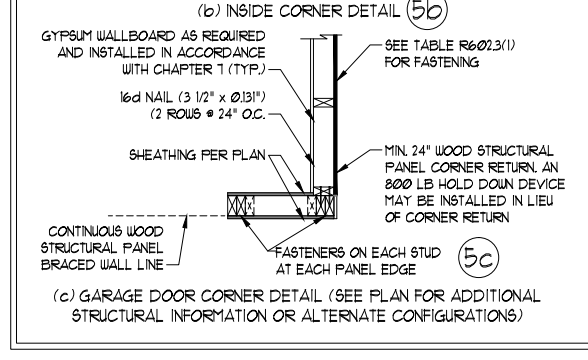
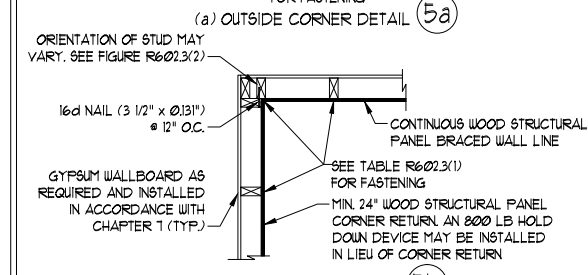
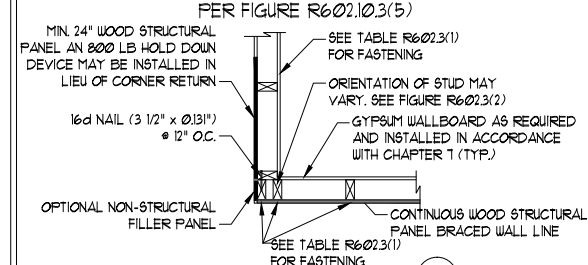

BRACED WALL PANEL CONNECTION WHEN ⑧

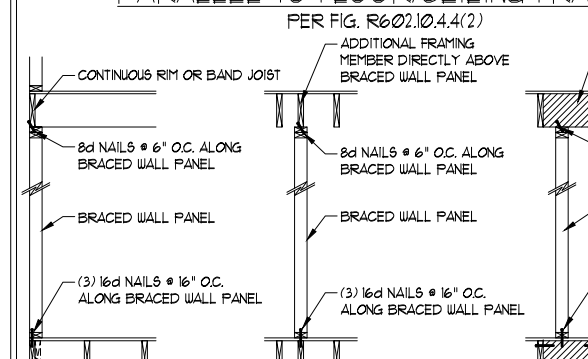

BRACED WALL PANEL CONNECTION WHEN ⑧
 CONNECTION TO PERPENDICULAR RAFTERS
 PER FIGURE R602.10.4.5(1)

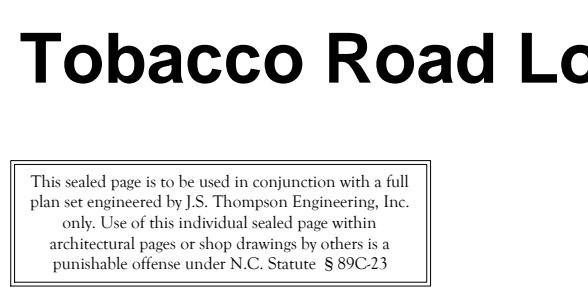

BRACED WALL PANEL CONNECTION WHEN ⑨
 CONNECTION TO PERPENDICULAR ROOF TRUSSES
 PER FIGURE R602.10.4.5(3) (OR ALTERNATIVE: FIGURE R602.10.4.5(2))

SCALE NOTE:
 LARGE FORMAT PRINTS ARE TO SCALE AS NOTED.
 11" x 17" PRINTS ARE ONE HALF THE NOTED SCALE

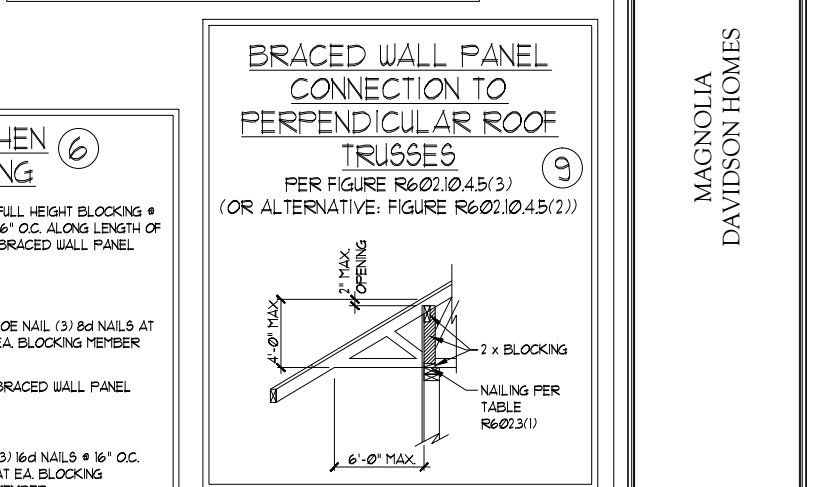
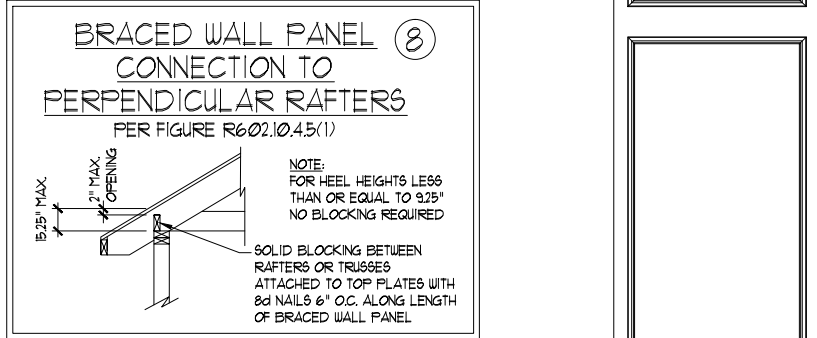
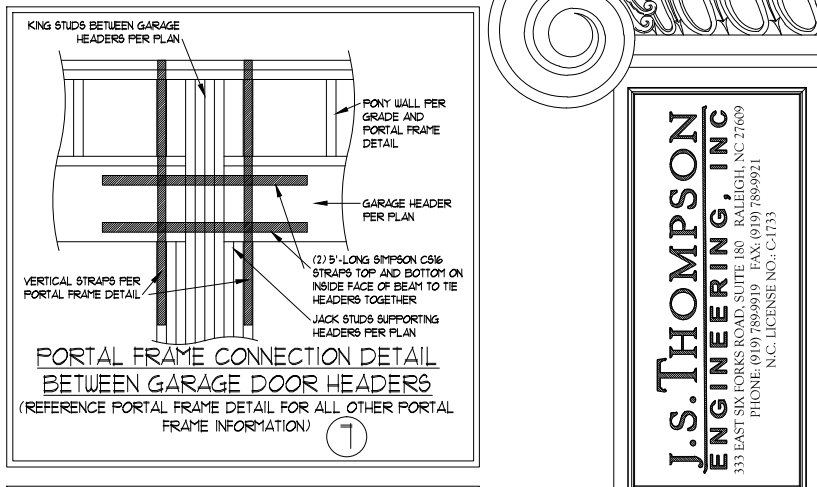

J.S. THOMPSON ENGINEERING, INC.
 333 EAST SIX FORKS ROAD, SUITE 180, RALEIGH, NC 27609
 PHONE: (919) 789-9919 FAX: (919) 789-9921
 N.C. LICENSE NO.: C-1733

MAGNOLIA DAVIDSON HOMES

DATE: NOVEMBER 15, 2023
 SCALE: 1/4" = 1'-0"
 DRAWN BY: MAIN STREET DESIGNS
 ENGINEERED BY: WFB

SEAL
 NORTH CAROLINA PROFESSIONAL ENGINEER
 MATTHEW G. STROTHER
 33736

D4
 WALL BRACING NOTES AND DETAILS

11/15/2023

Tobacco Road Lot 56

This sealed page is to be used in conjunction with a full plan set engineered by J.S. Thompson Engineering, Inc. only. Use of this individual sealed page within architectural pages or shop drawings by others is a punishable offense under N.C. Statute § 89C-23

GENERAL NOTES

- ENGINEER'S SEAL APPLIES ONLY TO STRUCTURAL COMPONENTS INCLUDING ROOF RAFTERS, HIPS, VALLEYS, RIDGES, FLOORS, WALLS, BEAMS, HEADERS, COLUMNS, CANTILEVERS, OFFSET LOAD BEARING WALLS, PIERS, GIRDER SYSTEM AND FOOTING. ENGINEER'S SEAL DOES NOT CERTIFY DIMENSIONAL ACCURACY OF ARCHITECTURAL LAYOUT INCLUDING ROOF. ENGINEER'S SEAL DOES NOT APPLY TO I-JOIST OR FLOOR/ROOF TRUSS LAYOUT DESIGN AND ACCURACY.
- ALL CONSTRUCTION SHALL CONFORM TO THE LATEST REQUIREMENTS OF THE NORTH CAROLINA RESIDENTIAL CODE (NCRC), 2018 EDITION, PLUS ALL LOCAL CODES AND REGULATIONS. THE STRUCTURAL ENGINEER IS NOT RESPONSIBLE FOR, AND WILL NOT HAVE CONTROL OF, CONSTRUCTION MEANS, METHODS, TECHNIQUES, SEQUENCES OR PROCEDURES, OR SAFETY PRECAUTIONS AND PROGRAMS IN CONNECTION WITH THE CONSTRUCTION WORK. NOR WILL THE ENGINEER BE RESPONSIBLE FOR THE CONTRACTORS FAILURE TO CARRY OUT THE CONSTRUCTION WORK IN ACCORDANCE WITH THE CONTRACT DOCUMENTS.
- STRUCTURAL DESIGN BASED ON THE PROVISIONS OF THE NCRC, 2018 EDITION (R301.4 - R301.7)

DESIGN CRITERIA:	LIVE LOAD (PSF)	DEAD LOAD (PSF)	DEFLECTION (IN)
ATTIC WITH LIMITED STORAGE	20	10	L/240 (L/360 w/ BRITTLE FINISHES)
ATTIC WITHOUT STORAGE	10	10	L/360
DECKS	40	10	L/360
EXTERIOR BALCONIES	40	10	L/360
FIRE ESCAPES	40	10	L/360
HANDRAILS/GUARDRAILS	200 LB OR 50 (PLF)	10	L/360
PASSENGER VEHICLE GARAGE	50	10	L/360
ROOMS OTHER THAN SLEEPING ROOM	40	10	L/360
SLEEPING ROOMS	30	10	L/360
STAIRS	40	10	L/360
WIND LOAD	(BASED ON TABLE R302(2) WIND ZONE AND EXPOSURE)		
GROUND SNOW LOAD: P _g	20 (PSF)		

- I-JOIST SYSTEMS DESIGNED WITH 12 PSF DEAD LOAD AND DEFLECTION (IN) OF L/480
- FLOOR TRUSS SYSTEMS DESIGNED WITH 15 PSF DEAD LOAD

- FOR 15 AND 120 MPH WIND ZONES, FOUNDATION ANCHORAGE IS TO COMPLY WITH SECTION R403.1.6 OF THE NCRC, 2018 EDITION. FOR 130 MPH, 140 MPH, AND 150 MPH WIND ZONES, FOUNDATION ANCHORAGE IS TO COMPLY WITH SECTION 4504 OF THE NCRC, 2018 EDITION.
- ENERGY EFFICIENCY COMPLIANCE AND INSULATION VALUES OF THE BUILDING TO BE IN ACCORDANCE WITH CHAPTER II OF THE NCRC, 2018 EDITION.

FOOTING AND FOUNDATION NOTES

- FOUNDATION DESIGN BASED ON A MINIMUM ALLOWABLE BEARING CAPACITY OF 2000 PSF. CONTACT GEOTECHNICAL ENGINEER IF BEARING CAPACITY IS NOT ACHIEVED.
- FOR ALL CONCRETE SLABS AND FOOTINGS, THE AREA WITHIN THE PERIMETER OF THE BUILDING ENVELOPE SHALL HAVE ALL VEGETATION, TOP SOIL AND FOREIGN MATERIAL REMOVED. FILL MATERIAL SHALL BE FREE OF VEGETATION AND FOREIGN MATERIAL. THE FILL SHALL BE COMPACTED TO ASSURE UNIFORM SUPPORT OF THE SLAB, AND EXCEPT WHERE APPROVED, THE FILL DEPTHS SHALL NOT EXCEED 24" FOR CLEAN SAND OR GRAVEL. A 4" THICK BASED COURSE CONSISTING OF CLEAN GRADED SAND OR GRAVEL SHALL BE PLACED. A BASE COURSE IS NOT REQUIRED WHERE A CONCRETE SLAB IS INSTALLED ON WELL-DRAINED OR SAND-GRAVEL MIXTURE SOILS CLASSIFIED AS GROUP 1, ACCORDING TO THE UNITED SOIL CLASSIFICATION SYSTEM IN ACCORDANCE WITH TABLE R405.1 OF THE NCRC, 2018 EDITION.
- PROPERLY DEWATER EXCAVATION PRIOR TO POURING CONCRETE WHEN BOTTOM OF CONCRETE SLAB IS AT OR BELOW WATER TABLE. IF APPLICABLE, 3/4" - 1" DEEP CONTROL JOINTS ARE TO BE SAWED WITHIN 4 TO 12 HOURS OF CONCRETE FINISHING AND WALL LOCATIONS HAVE BEEN MARKED. ADJUST WHERE NECESSARY.
- CONCRETE SHALL CONFORM TO SECTION R402.2 OF THE NCRC, 2018 EDITION. CONCRETE REINFORCING STEEL TO BE ASTM A615 GRADE 60. WELDED WIRE FABRIC TO BE ASTM A185. MAINTAIN A MINIMUM CONCRETE COVER AROUND REINFORCING STEEL OF 3" IN FOOTINGS AND 1 1/2" IN SLABS. FOR POURED CONCRETE WALLS, CONCRETE COVER FOR REINFORCING STEEL MEASURED FROM THE INSIDE FACE OF THE WALL SHALL NOT BE LESS THAN 3/4". CONCRETE COVER FOR REINFORCING STEEL MEASURED FROM THE OUTSIDE FACE OF THE WALL SHALL NOT BE LESS THAN 1 1/2" FOR #5 BARS OR SMALLER, AND NOT LESS THAN 2" FOR #6 BARS OR LARGER.
- MASONRY UNITS TO CONFORM TO ACE 530/ASCE 5/TMS 402. MORTAR SHALL CONFORM TO ASTM C270.
- THE UNSUPPORTED HEIGHT OF MASONRY PIERS SHALL NOT EXCEED FOUR TIMES THEIR LEAST DIMENSION FOR UNFILLED HOLLOW CONCRETE MASONRY UNITS AND TEN TIMES THEIR LEAST DIMENSION FOR SOLID OR SOLID FILLED PIERS. PERS MAY BE FILLED SOLID WITH CONCRETE OR TYPE M OR S MORTAR. PIERS AND WALLS SHALL BE CAPPED WITH 8" OF SOLID MASONRY.
- THE CENTER OF EACH OF THE PIERS SHALL BEAR IN THE MIDDLE THIRD OF ITS RESPECTIVE FOOTING. EACH GIRDER SHALL BEAR IN THE MIDDLE THIRD OF THE PIERS.
- ALL CONCRETE AND MASONRY FOUNDATION WALLS ARE TO BE CONSTRUCTED IN ACCORDANCE WITH THE PROVISIONS OF SECTION R404 OF THE NCRC, 2018 EDITION OR IN ACCORDANCE WITH ACI 318, ACI 332, NCMA TR68-A OR ACE 530/ASCE 5/TMS 402. MASONRY FOUNDATION WALLS ARE TO BE REINFORCED PER TABLE R404.1.(1), R404.1.(2), R404.1.(3), OR R404.1.(4) OF THE NCRC, 2018 EDITION. CONCRETE FOUNDATION WALLS ARE TO BE REINFORCED PER TABLE R404.1.(5) OF THE NCRC, 2018 EDITION. STEP CONCRETE FOUNDATION WALLS TO 2 x 6 FRAMED WALLS AT 16" O.C. WHERE GRADE PERMITS (UNO).

FRAMING NOTES

- ALL FRAMING LUMBER SHALL BE #2 SPF (F_b = 875 PSI, F_v = 375 PSI, E = 1600000 PSI) OR #2 SYP (F_b = 975 PSI, F_v = 175 PSI, E = 1600000 PSI) MINIMUM UNLESS NOTED OTHERWISE (UNO). ALL TREATED LUMBER SHALL BE #2 SYP MINIMUM UNLESS NOTED OTHERWISE (UNO).
- LAMINATED VENEER LUMBER (LVL) SHALL HAVE THE FOLLOWING MINIMUM PROPERTIES: F_b = 2600 PSI, F_v = 285 PSI, E = 1900000 PSI. LAMINATED STRAND LUMBER (LSL) SHALL HAVE THE FOLLOWING MINIMUM PROPERTIES: F_b = 2325 PSI, F_v = 310 PSI, E = 1550000 PSI. PARALLEL STRAND LUMBER (PSL) UP TO 1" DEPTH SHALL HAVE THE FOLLOWING MINIMUM PROPERTIES: F_c = 2500 PSI, E = 1800000 PSI. PARALLEL STRAND LUMBER (PSL) MORE THAN 1" DEPTH SHALL HAVE THE FOLLOWING MINIMUM PROPERTIES: F_c = 2900 PSI, E = 2000000 PSI. INSTALL ALL CONNECTIONS PER MANUFACTURER'S SPECIFICATIONS.
- STRUCTURAL STEEL SHALL CONFORM TO THE FOLLOWING ASTM SPECIFICATIONS

A. W AND WT SHAPES:	ASTM A992
B. CHANNELS AND ANGLES:	ASTM A36
C. PLATES AND BARS:	ASTM A36
D. HOLLOW STRUCTURAL SECTIONS:	ASTM A500 GRADE B
E. STEEL PIPE:	ASTM A53, GRADE B, TYPE E OR S
- STEEL BEAMS SHALL BE SUPPORTED AT EACH END WITH A MINIMUM BEARING LENGTH OF 3 1/2" AND FULL FLANGE WIDTH (UNO). PROVIDE SOLID BEARING FROM BEAM SUPPORT TO FOUNDATION. BEAMS SHALL BE ATTACHED AT THE BOTTOM FLANGE TO EACH SUPPORT AS FOLLOWS (UNO):

A. WOOD FRAMING	(2) 1/2" DIA. x 4" LONG LAG SCREWS
B. CONCRETE	(2) 1/2" DIA. x 4" WEDGE ANCHORS
C. MASONRY (FULLY GROUTED)	(2) 1/2" DIA. x 4" LONG SIMPSON TITEN HD ANCHORS

LATERAL SUPPORT IS CONSIDERED ADEQUATE PROVIDING THE JOISTS ARE TOE NAILED TO THE 2x NAILER ON TOP OF THE STEEL BEAM, AND THE 2x NAILER IS SECURED TO THE TOP OF THE STEEL BEAM w/ (2) ROWS OF SELF TAPPING SCREWS @ 16" O.C. OR (2) ROWS OF 1/2" DIAMETER BOLTS @ 16" O.C. IF 1/2" BOLTS ARE USED TO FASTEN THE NAILER, THE STEEL BEAM SHALL BE FABRICATED w/ (2) ROWS OF 9/16" DIAMETER HOLES @ 16" O.C.
- SQUARES DENOTE POINT LOADS WHICH REQUIRE SOLID BLOCKING TO GIRDER OR FOUNDATION. SHADED SQUARES DENOTE POINT LOADS FROM ABOVE WHICH REQUIRE SOLID BLOCKING TO SUPPORTING MEMBER BELOW.
- ALL LOAD BEARING HEADERS TO CONFORM TO TABLE R602.1(1) AND R602.1(2) OF THE NCRC, 2018 EDITION OR BE (2) 2 x 6 WITH (1) JACK AND (1) KING STUD EACH END (UNO), WHICHEVER IS GREATER ALL HEADERS TO BE SECURED TO EACH JACK STUD WITH (4) 8d NAILS. ALL BEAMS TO BE SUPPORTED WITH (2) STUDS AT EACH BEARING POINT (UNO). INSTALL KING STUDS PER SECTION R602.1.5 OF THE NORTH CAROLINA RESIDENTIAL CODE, 2018 EDITION.
- ALL BEAMS, HEADERS, OR GIRDER TRUSSES PARALLEL TO WALL ARE TO BEAR FULLY ON (1) JACK OR (2) STUDS MINIMUM OR THE NUMBER OF JACKS OR STUDS NOTED. ALL BEAMS OR GIRDER TRUSSES PERPENDICULAR TO WALL AND SUPPORTED BY (3) STUDS OR LESS ARE TO HAVE 1 1/2" MINIMUM BEARING (UNO). ALL BEAMS OR GIRDER TRUSSES PERPENDICULAR TO WALL AND SUPPORTED BY MORE THAN (3) STUDS OR OTHER NOTED COLUMN ARE TO BEAR FULLY ON SUPPORT COLUMN FOR ENTIRE WALL DEPTH (UNO). BEAM ENDS THAT BUTT INTO ONE ANOTHER ARE TO EACH BEAR EQUAL LENGTHS (UNO).
- FLITCH BEAMS SHALL BE BOLTED TOGETHER USING 1/2" DIAMETER BOLTS (ASTM A307) WITH WASHERS PLACED AT THREADED END OF BOLT. BOLTS SHALL BE SPACED AT 24" CENTERS (MAXIMUM), AND STAGGERED AT TOP AND BOTTOM OF BEAM (2" EDGE DISTANCE), WITH (2) BOLTS LOCATED AT 6" FROM EACH END (UNO).
- ALL I-JOIST OR TRUSS LAYOUTS ARE TO BE IN COMPLIANCE WITH THE OVERALL DESIGN SPECIFIED ON THE PLANS. ALL DEVIATIONS ARE TO BE BROUGHT TO THE ATTENTION OF THE ENGINEER OF RECORD PRIOR TO INSTALLATION.
- BRACED WALL PANELS SHALL BE CONSTRUCTED ACCORDING TO THE NORTH CAROLINA RESIDENTIAL CODE 2018 EDITION WALL BRACING CRITERIA. THE AMOUNT, LENGTH, AND LOCATION OF BRACING SHALL COMPLY WITH ALL APPLICABLE TABLES IN SECTION R602.10.
- PROVIDE DOUBLE JOIST UNDER ALL WALLS PARALLEL TO FLOOR JOISTS. PROVIDE SUPPORT UNDER ALL WALLS PARALLEL TO FLOOR TRUSSES OR I-JOISTS PER MANUFACTURER'S SPECIFICATIONS. INSTALL BLOCKING BETWEEN JOISTS OR TRUSSES FOR POINT LOAD SUPPORT FOR ALL POINT LOADS ALONG OFFSET LOAD LINES.
- FOR ALL HEADERS SUPPORTING BRICK VENEER THAT ARE LESS THAN 8'-0" IN LENGTH, REST A 6" x 4" x 5/16" STEEL ANGLE WITH 6" MINIMUM EMBEDMENT AT SIDES FOR BRICK SUPPORT (UNO). FOR ALL HEADERS 8'-0" AND GREATER IN LENGTH, BOLT A 6" x 4" x 5/16" STEEL ANGLE TO HEADER WITH 1/2" LAG SCREWS AT 12" O.C. STAGGERED FOR BRICK SUPPORT. FOR ALL BRICK SUPPORT AT ROOF LINES, BOLT A 6" x 4" x 5/16" STEEL ANGLE TO (2) 2 x 10 BLOCKING INSTALLED w/ (4) 12d NAILS EA. PLY BETWEEN WALL STUDS WITH (2) ROWS OF 1/2" LAG SCREWS AT 12" O.C. STAGGERED AND IN ACCORDANCE WITH SECTION R703.2.1 OF THE NCRC, 2018 EDITION.
- FOR STICK FRAMED ROOFS: CIRCLES DENOTE (3) 2 x 4 POSTS FOR ROOF MEMBER SUPPORT. HIP SPLICES ARE TO BE SPACED A MINIMUM OF 8'-0". FASTEN MEMBERS WITH THREE ROWS OF 12d NAILS AT 16" O.C. FRAME DORMER WALLS ON TOP OF DOUBLE OR TRIPLE RAFTERS AS SHOWN (UNO).
- FOR TRUSSED ROOFS: FRAME DORMER WALLS ON TOP OF 2 x 4 LADDER FRAMING AT 24" O.C. BETWEEN ADJACENT ROOF TRUSSES. STICK FRAME OVER-FRAMED ROOF SECTIONS WITH 2 x 8 RIDGES, 2 x 6 RAFTERS AT 16" O.C. AND FLAT 2 x 10 VALLEYS (UNO).
- ALL 4 x 4 AND 6 x 6 POSTS TO BE INSTALLED WITH 100 LB CAPACITY UPLIFT CONNECTORS TOP AND BOTTOM (UNO). POSTS MAY BE SECURED USING ONE SIMPSON H6 OR L7912 UPLIFT CONNECTOR FASTENED TO THE BAND AT THE BOTTOM AND THE BEAM AT THE TOP OF EACH POST. ONE 16" SECTION OF SIMPSON C916 COIL STRAPPING WITH (8) 8d HDG NAILS AT EACH END MAY BE USED IN LIEU OF EACH TWIST STRAP IF DESIRED. FOR MASONRY OR CONCRETE FOUNDATION USE SIMPSON POST BASE.

SCALE NOTE:
LARGE FORMAT PRINTS ARE TO SCALE AS NOTED.
11" x 17" PRINTS ARE ONE HALF THE NOTED SCALE

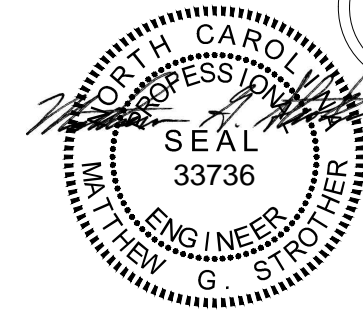

11/15/2023

J.S. THOMPSON
ENGINEERING, INC
333 EAST SIX FORKS ROAD, SUITE 180 RALEIGH, NC 27609
PHONE: (919) 789-9919 FAX: (919) 789-9921
N.C. LICENSE NO.: C-1733

MAGNOLIA
DAVIDSON HOMES

DATE: NOVEMBER 15, 2023
SCALE: 1/4" = 1'-0"
DRAWN BY: MAIN STREET DESIGNS
ENGINEERED BY: JWB

This sealed page is to be used in conjunction with a full plan set engineered by J.S. Thompson Engineering, Inc. only. Use of this individual sealed page within architectural pages or shop drawings by others is a punishable offense under N.C. Statute § 89C-23

D-5
STANDARD
STRUCTURAL NOTES

Tobacco Road Lot 56

THIS LAYOUT IS INTENDED FOR THE PURPOSE OF TRUSS LOCATION AND PLACEMENT ONLY. REFER TO THE BUILDING PLANS FOR ACTUAL BUILDING CONSTRUCTION.



DEDICATED TO QUALITY AND EXCELLENCE
200 EMMETT ROAD
DUNN, NORTH CAROLINA 28334
PHONE: 910-892-8400

PROJECT: 56 TOBACCO ROAD

CUSTOMER: Davidson Homes

MODEL: Magnolia B w/Brdm 4 - Floor

ORDER # 2401200-105
00
PRINT DATE: 4/8/2024
DRAWN BY: BES
SCALE: N.T.S

TOP LIVE LOAD:
TOP DEAD LOAD:
BOTTOM LIVE LOAD:
BOTTOM DEAD LOAD:

GENERAL NOTES:
- DO NOT CUT OR MODIFY TRUSSES
- TRUSSES ARE SPACED 19.2" ON CENTER UNLESS OTHERWISE NOTED
- REFER TO THE INDIVIDUAL TRUSS DESIGN DRAWINGS FOR THE LOCATION OF LATERAL BRACING AND MULTI-PLY CONNECTION REQUIREMENTS.
- PER ANSI TPI 1-2002 THE TRUSS ENGINEER IS RESPONSIBLE FOR TRUSS TO TRUSS CONNECTIONS AND TRUSS PLY TO PLY CONNECTIONS. THIS TRUSS PLAN RECOMMENDS TRUSS TO BEARING CONNECTIONS AND TRUSS TO BEAM CONNECTIONS WHICH SHALL BE REVIEWED BY THE BUILDING DESIGNER. IT IS THE RESPONSIBILITY OF THE BUILDING DESIGNER TO RESOLVE ALL ROOF FORCES ADEQUATELY TO THE FOUNDATION.

Products					
PlotID	Length	Product	Plies	Net Qty	Fab Type
BM1	17-00-00	1-3/4" x 14" VERSA-LAM® 2.0 3100 SP	2	2	MFD
BM2	15-00-00	1-3/4" x 14" VERSA-LAM® 2.0 3100 SP	2	2	MFD
BM3	7-00-00	1-3/4" x 14" VERSA-LAM® 2.0 3100 SP	1	1	MFD
BM4	20-00-00	1-3/4" x 20" VERSA-LAM® 2.0 3100 SP	3	3	MFD

HANGER LIST		
A	LUS410	43
B	-	-
C	-	-

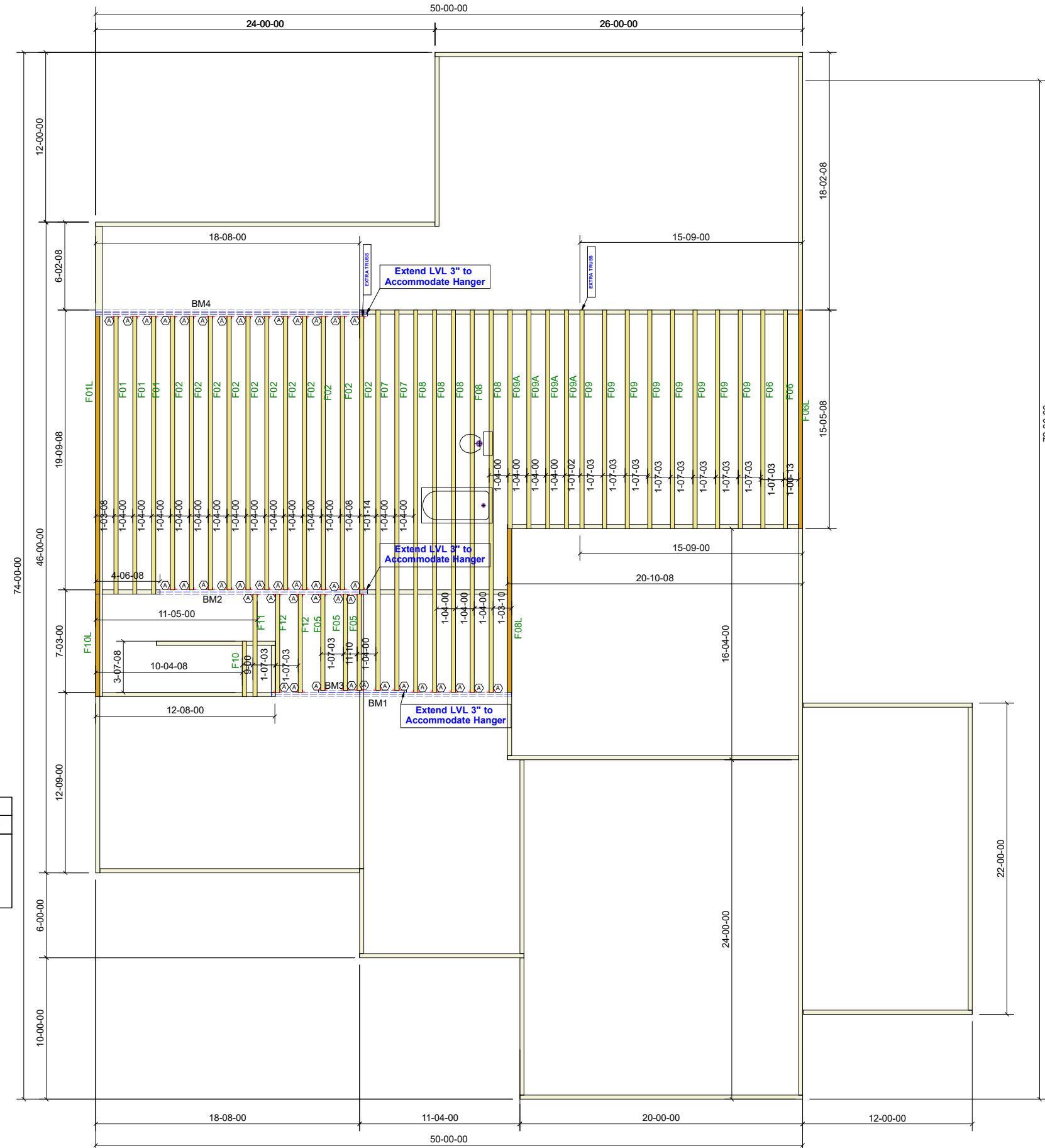

Crawl Level Floor Area	1st Level Floor Area	2nd Level Floor Area
0	1122.25	0

THIS LAYOUT IS INTENDED FOR THE PURPOSE OF TRUSS LOCATION AND PLACEMENT ONLY. REFER TO THE BUILDING PLANS FOR ACTUAL BUILDING CONSTRUCTION.



DEDICATED TO QUALITY AND EXCELLENCE
200 EMMETT ROAD
DUNN, NORTH CAROLINA 28334
PHONE: 910-892-8400

PROJECT: 56 TOBACCO ROAD

CUSTOMER: Davidson Homes

MODEL: MAGNOLIA - B - w/BonusR-3CGg

QUOTE # 2401200-104
99
PRINT DATE: 4/8/2024
DRAWN BY: BES
SCALE: N.T.S

TOP LIVE LOAD: 20
TOP DEAD LOAD: 20
BOTTOM LIVE LOAD: 0
BOTTOM DEAD LOAD: 10

GENERAL NOTES:
- DO NOT CUT OR MODIFY TRUSSES
- TRUSSES ARE SPACED 24" ON CENTER UNLESS OTHERWISE NOTED
- REFER TO THE INDIVIDUAL TRUSS DESIGN DRAWINGS FOR THE LOCATION OF LATERAL BRACING AND MULTI-PLY CONNECTION REQUIREMENTS.
- PER ANSI TPI 1-2002 THE TRUSS ENGINEER IS RESPONSIBLE FOR TRUSS TO TRUSS CONNECTIONS AND TRUSS PLY TO PLY CONNECTIONS. THIS TRUSS CONNECTION PLAN RECOMMENDS TRUSS TO BEARING CONNECTIONS AND TRUSS TO BEAM CONNECTIONS WHICH SHALL BE REVIEWED BY THE BUILDING DESIGNER. IT IS THE RESPONSIBILITY OF THE BUILDING DESIGNER TO RESOLVE ALL ROOF FORCES ADEQUATELY TO THE FOUNDATION.

HANGER LIST		
A	LUS26	15
B	-	-
C	-	-

