

**Diversified  
D-Zines**

2794 Cone Cir.  
Fayetteville, NC 28306  
Ph: (910) 322-1401  
Fax: (910) 424-2522

# Wheeler Residence

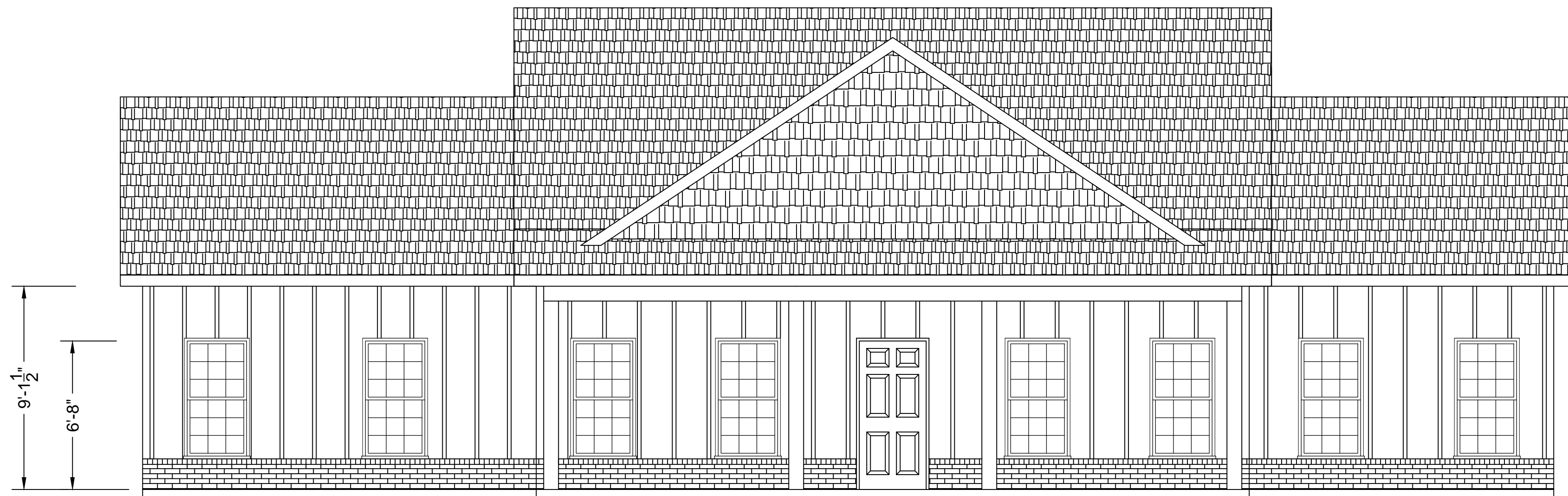

Front Elevation  
Scale: 1/4" = 1'-0"

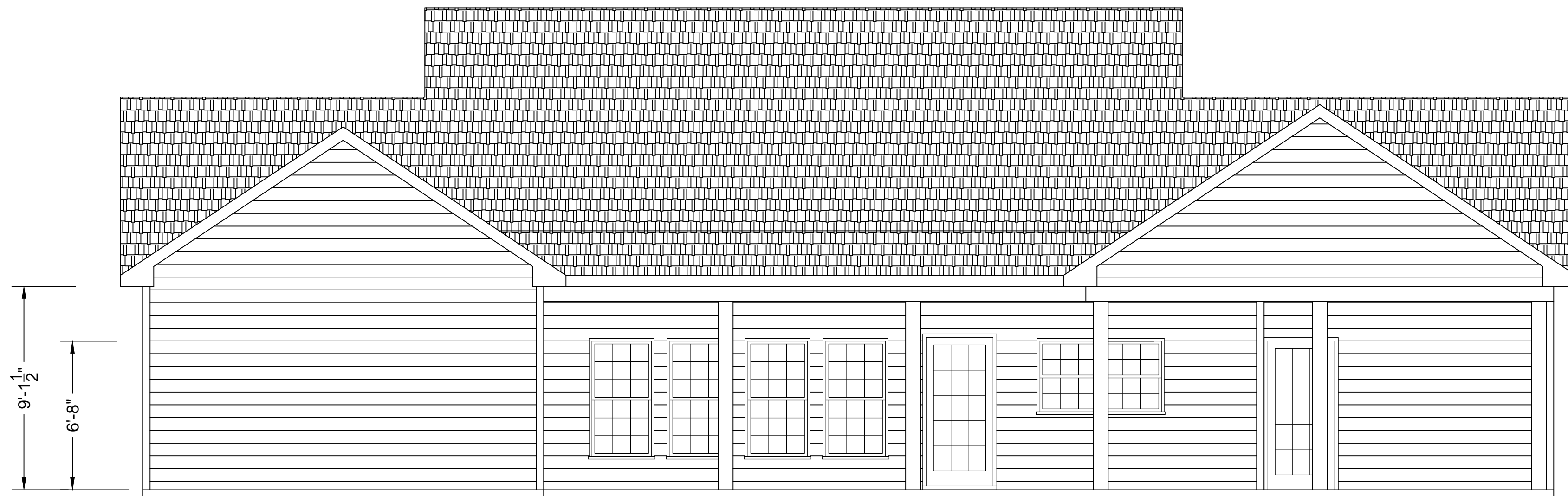

Rear Elevation  
Scale: 3/16" = 1'-0"

IT IS THE SOLE RESPONSIBILITY OF THE CONTRACTOR AND/OR BUILDER TO CONFORM TO ALL STANDARDS, PROVISIONS, REQUIREMENTS, METHODS OF CONSTRUCTION AND USES OF MATERIALS PROVIDED IN BUILDINGS AND/OR STRUCTURES REQUIRED OF THE NC STATE BUILDING CODE, ANY OTHER LOCAL AGENCIES AND IN ACCORDANCE WITH GOOD ENGINEERING AND CONSTRUCTION PRACTICE. VERIFY ALL DIMENSIONS AND CONTACT DESIGNER OF ANY DISCREPANCIES PRIOR TO CONSTRUCTION.

GENERAL NOTES:

REVISION	DATE	DESCRIPTION

DRAWN BY: D. BEHAGG  
 CHECKED BY:   
 DATE: 9/5/24  
 SCALE: 1/4" = 1'-0"  
 FILE:

REPRODUCTION OF THIS DOCUMENT IS NOT PERMITTED WITHOUT THE EXPRESSED CONSENT OF THE ABOVE COMPANY

SHEET NUMBER

A-1  
1 OF 7



Right Elevation  
Scale: 3/16" = 1'-0"

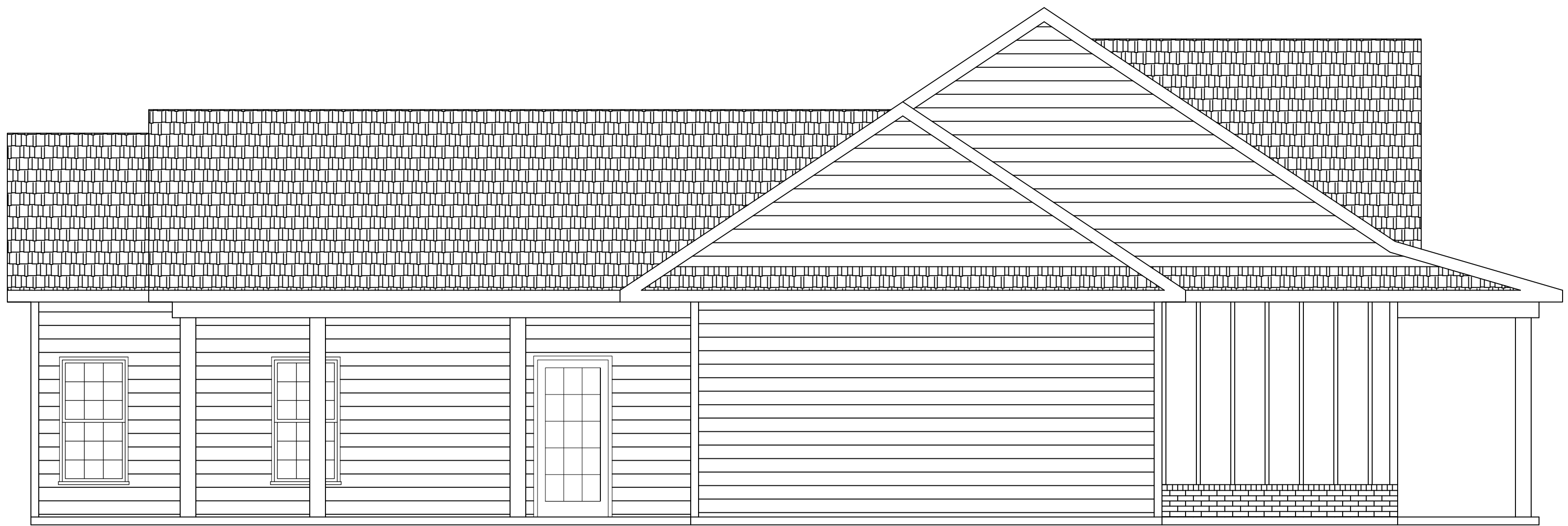

Left Elevation  
Scale: 3/16" = 1'-0"

IT IS THE SOLE RESPONSIBILITY OF THE CONTRACTOR AND/OR BUILDER TO CONFORM TO ALL STANDARDS, PROVISIONS, REQUIREMENTS, METHODS OF CONSTRUCTION AND USES OF MATERIALS PROVIDED IN BUILDINGS AND/OR STRUCTURES REQUIRED OF THE NC STATE BUILDING CODE, ANY OTHER LOCAL AGENCIES AND IN ACCORDANCE WITH GOOD ENGINEERING AND CONSTRUCTION PRACTICE. VERIFY ALL DIMENSIONS AND CONTACT DESIGNER OF ANY DISCREPANCIES PRIOR TO CONSTRUCTION.

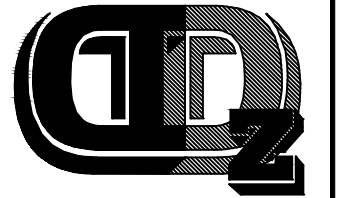

**Diversified  
D-Zines**

2794 Cone Cir.  
Fayetteville, NC 28306  
Ph: (910) 322-1401  
Fax: (910) 424-2522

Wheeler Residence

GENERAL NOTES:

REVISION	DATE	DESCRIPTION

DRAWN BY: D. BEHAGG	Elevations
CHECKED BY:	DATE: 9/5/2024 SCALE: 3/16" = 1'-0"
FILE:	FILE:

REPRODUCTION OF THIS DOCUMENT IS NOT PERMITTED WITHOUT THE EXPRESSED CONSENT OF THE ABOVE COMPANY

SHEET NUMBER

A-2

**R403.1 General**  
 All exterior walls shall be supported on continuous solid or fully grouted masonry or concrete footings, crushed stone footings, wood foundations, or other approved structural systems which shall be of sufficient design to accommodate all loads according to Section R301 and to transmit the resulting loads to the soil within the limitations as determined from the character of the soil. Footings shall be supported on undisturbed natural soils or engineered fill. Concrete footing shall be designed and constructed in accordance with the provisions of Section R403 or in accordance with ACI 332. Discontinuous footings shall be permitted to be constructed in accordance with ACI 332.04 for concrete foundation walls and Appendix G for masonry foundation walls.

**TABLE R403.1**  
 MINIMUM WIDTH OF CONCRETE OR MASONRY FOOTINGS (inches)

	LOAD-BEARING VALUE OF SOIL (psf)			
	1,500	2,000	3,000	4,000
Conventional light-frame construction				
1-Story	12	12	12	12
2-Story	15	15	15	12
3-Story	23	17	15	12
8-inch thick concrete over light frame or 8-inch thick concrete masonry				
1-Story	12	12	12	12
2-Story	15	15	12	12
3-Story	32	24	15	12
8-inch solid or fully grouted masonry				
1-Story	16	12	12	12
2-Story	20	21	14	12
3-Story	42	32	21	15

For SI: 1 inch = 25.4 mm, 1 pound per square foot = 0.0479 kPa.  
 a. Where minimum footing width is 12 inches, use of a single wythe of solid or fully grouted 12-inch nominal concrete masonry units is permitted.  
 b. A minimum footing width of 12 inches is acceptable for monolithic slab foundations.

**R403.1.1 Minimum Size**  
 Minimum sizes for concrete and masonry footings shall be as set forth in Table R403.1 and Figure R403.1(1). The footing width, W, shall be based on the load-bearing value of the soil in accordance with Table R403.1. Spread footings shall be at least 6 inches (152 mm) in thickness, T. Footing projections, P, shall be at least 2 inches (51 mm) and shall not exceed the thickness of the footing. The size of footings supporting piers and columns shall be based on the tributary load and allowable soil pressure in accordance with Table R401.4.1. Footings for wood foundations shall be in accordance with the details set forth in Section R403.2, and Figures R403.1(2) and R403.1(3).

**R403.1.4 Minimum Depth**  
 All exterior footings and foundation systems shall extend below the frost line specified in Table R301.2(1). In no case shall the bottom of the exterior footings be less than 12 inches below the finished grade.  
 Exception: Frost protected footings constructed in accordance with Section R403.3 and footings and foundations erected on solid rock shall not be required to extend below the frost line.

**R403.1.5 Slope**  
 The top surface of footings shall be level (1/2 inch in 10 feet) or shall be brought level, under the width of the wall, with masonry units with full mortar joints. The bottom surface of footings may have a slope not exceeding one unit vertical in 10 units horizontal (10-percent slope). Footings shall be stepped where it is necessary to change the elevation of the top surface of the footings or where the slope of the bottom surface of the footings will exceed one unit vertical in ten units horizontal (10-percent slope).

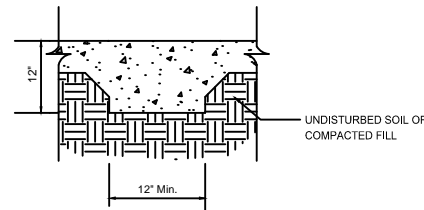

Typical Interior Bearing Wall Footing

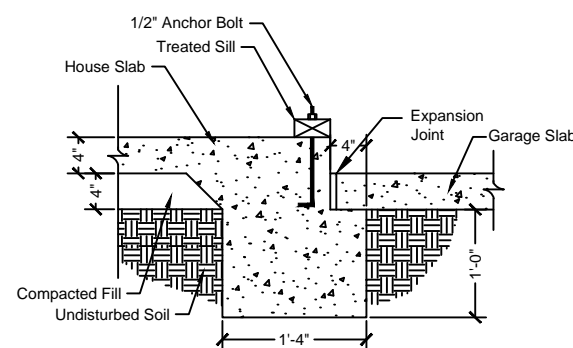

House to Garage Footing Detail

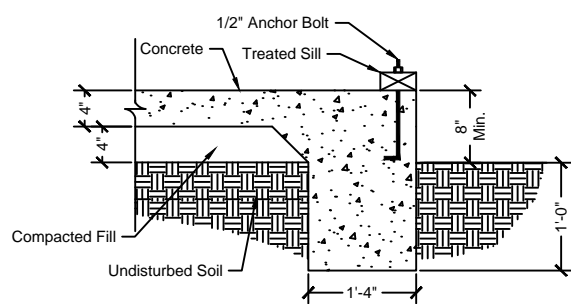

Perimeter Foundation Detail

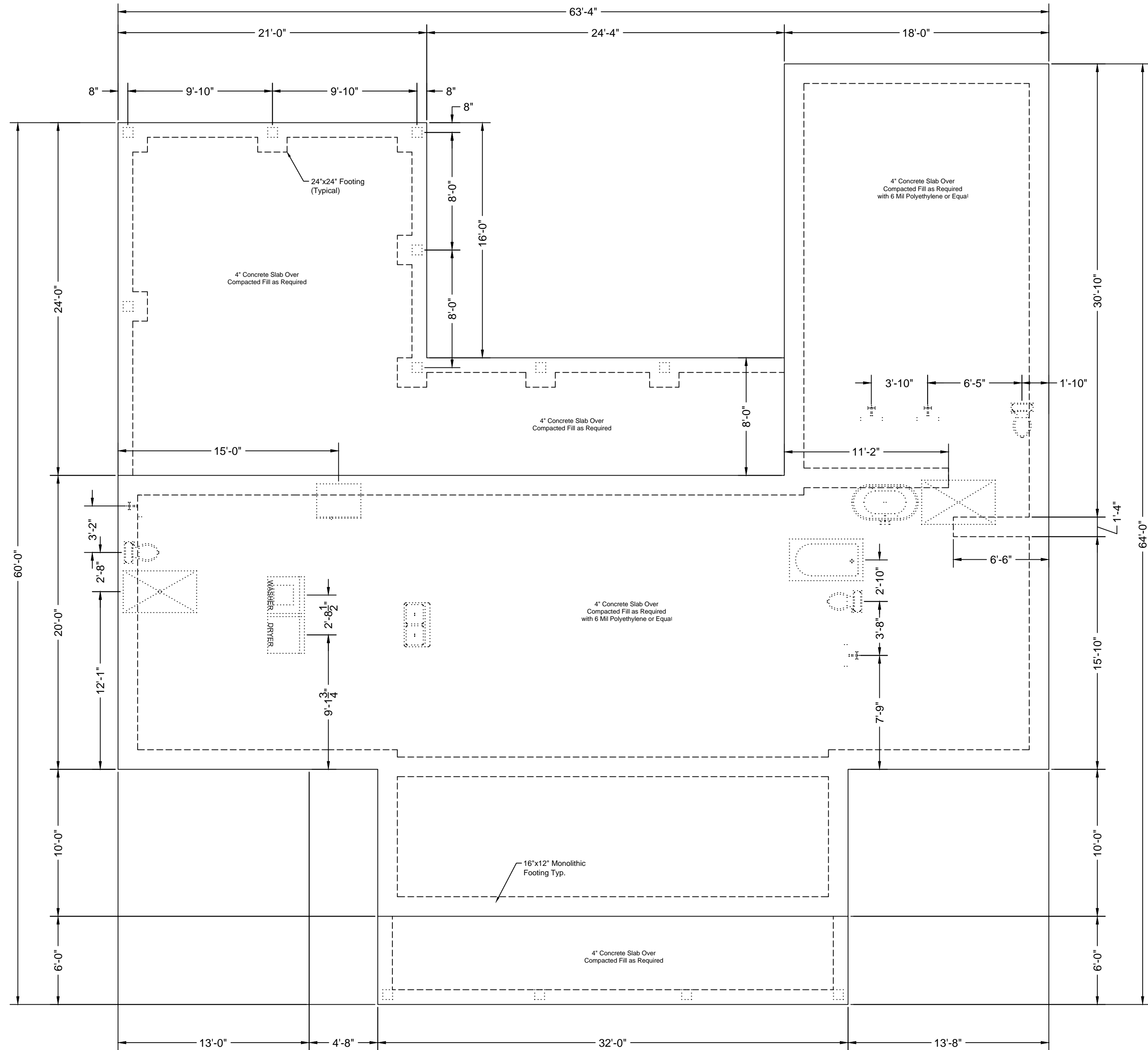

**Foundation Plan** (9'-0" Ceiling U.N.O.)  
 Scale: 3/16" = 1'-0"

IT IS THE SOLE RESPONSIBILITY OF THE CONTRACTOR AND/OR BUILDER TO CONFORM TO ALL STANDARDS, PROVISIONS, REQUIREMENTS, METHODS OF CONSTRUCTION AND USES OF MATERIALS PROVIDED IN BUILDINGS AND/OR STRUCTURES REQUIRED OF THE NC STATE BUILDING CODE, ANY OTHER LOCAL AGENCIES AND IN ACCORDANCE WITH GOOD ENGINEERING AND CONSTRUCTION PRACTICE. VERIFY ALL DIMENSIONS AND CONTACT DESIGNER OF ANY DISCREPANCIES PRIOR TO CONSTRUCTION.

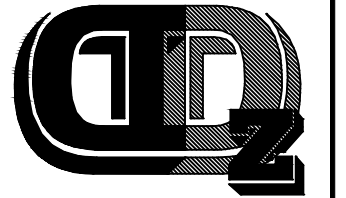

**Diversified D-Zines**

2794 Cone Cir.  
 Fayetteville, NC 28306  
 Ph: (910) 322-1401  
 Fax: (910) 424-2522

# Wheeler Residence

**GENERAL NOTES:**

REVISION	DATE	DESCRIPTION

DRAWN BY: D. BEHAGG	FOUNDATION PLAN
CHECKED BY:	DATE: 4/28/2024
	SCALE: 3/16" = 1'-0"
	FILE:

REPRODUCTION OF THIS DOCUMENT IS NOT PERMITTED WITHOUT THE EXPRESSED CONSENT OF THE ABOVE COMPANY

SHEET NUMBER

**A-3**

3 OF 7

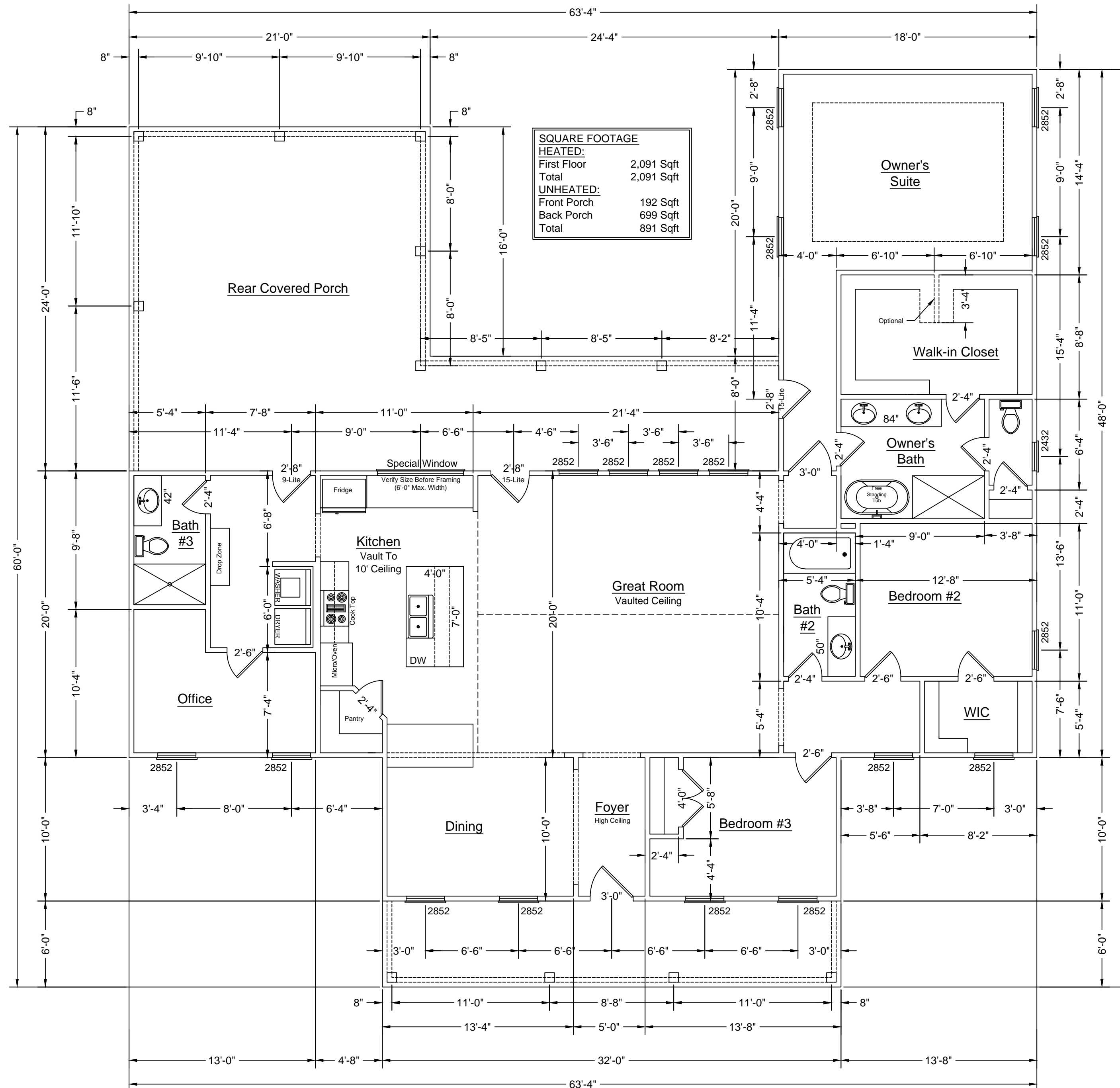

1st Floor Plan (9'-0" Ceiling U.N.O.)  
Scale: 3/16" = 1'-0"

IT IS THE SOLE RESPONSIBILITY OF THE CONTRACTOR AND/OR BUILDER TO CONFORM TO ALL STANDARDS, PROVISIONS, REQUIREMENTS, METHODS OF CONSTRUCTION AND USES OF MATERIALS PROVIDED IN BUILDINGS AND/OR STRUCTURES REQUIRED OF THE NC STATE BUILDING CODE, ANY OTHER LOCAL AGENCIES AND IN ACCORDANCE WITH GOOD ENGINEERING AND CONSTRUCTION PRACTICE. VERIFY ALL DIMENSIONS AND CONTACT DESIGNER OF ANY DISCREPANCIES PRIOR TO CONSTRUCTION.

IT IS THE SOLE RESPONSIBILITY OF THE CONTRACTOR AND/OR BUILDER TO CONFORM TO ALL STANDARDS, PROVISIONS, REQUIREMENTS, METHODS OF CONSTRUCTION AND USES OF MATERIALS PROVIDED IN BUILDINGS AND/OR STRUCTURES REQUIRED OF THE NC STATE BUILDING CODE, ANY OTHER LOCAL AGENCIES AND IN ACCORDANCE WITH GOOD ENGINEERING AND CONSTRUCTION PRACTICE. VERIFY ALL DIMENSIONS AND CONTACT DESIGNER OF ANY DISCREPANCIES PRIOR TO CONSTRUCTION.



**Diversified  
D-Zines**

2794 Cone Cir.  
Fayetteville, NC 28306  
Ph: (910) 322-1401  
Fax: (910) 424-2522

# Wheeler Residence

GENERAL NOTES:

REVISION	DATE	DESCRIPTION

DRAWN BY: D. BEHAGG	1st Floor Plan
CHECKED BY:	DATE: 9/5/2024
	SCALE: 3/16" = 1'-0"
	FILE:

REPRODUCTION OF THIS DOCUMENT IS NOT PERMITTED WITHOUT THE EXPRESSED CONSENT OF THE ABOVE COMPANY

SHEET NUMBER

**A-4**

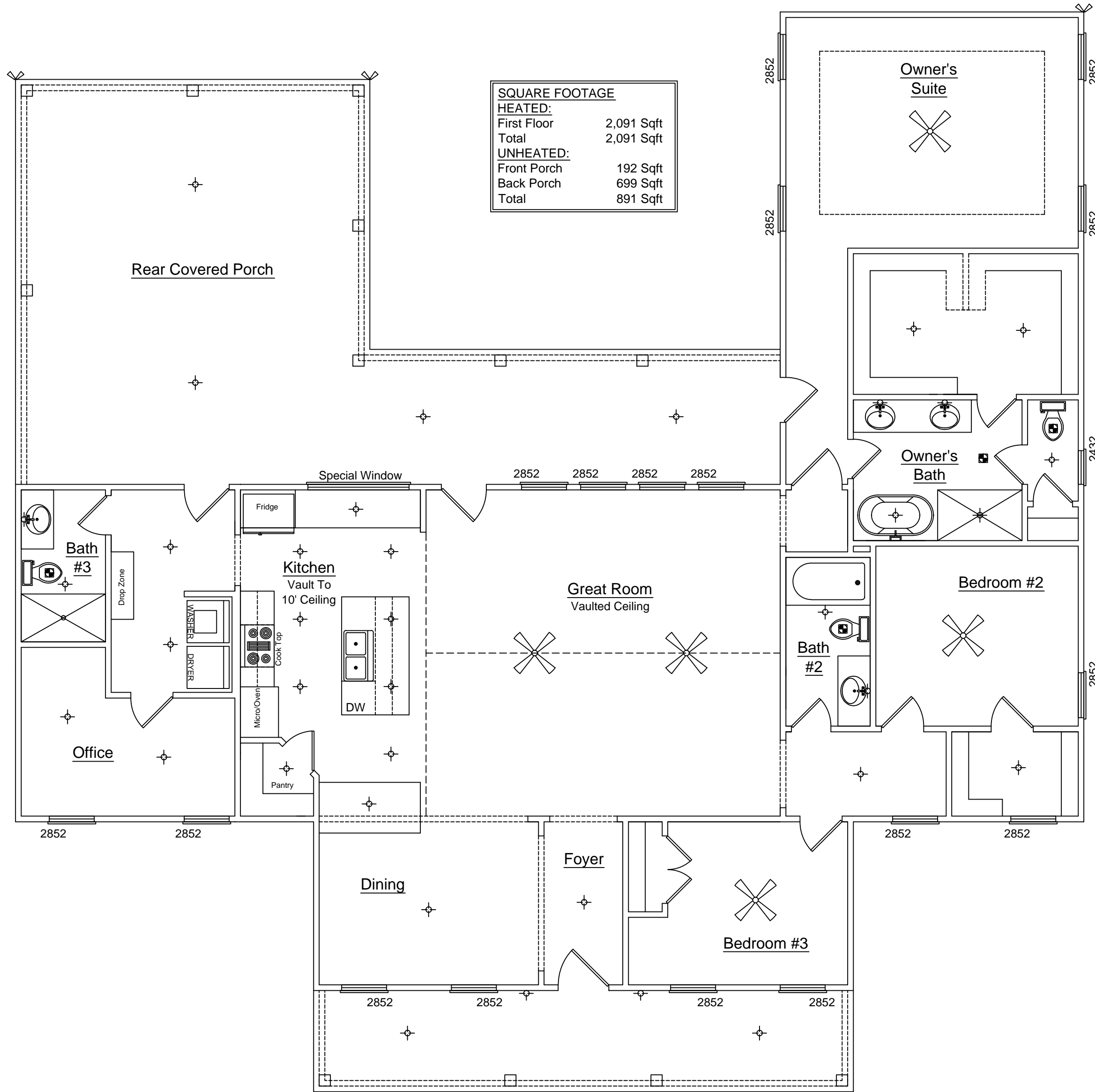

Electrical Layout Plan  
Scale: 3/16" = 1'-0"

IT IS THE SOLE RESPONSIBILITY OF THE CONTRACTOR AND/OR BUILDER TO CONFORM TO ALL STANDARDS, PROVISIONS, REQUIREMENTS, METHODS OF CONSTRUCTION AND USES OF MATERIALS PROVIDED IN BUILDINGS AND/OR STRUCTURES REQUIRED OF THE NC STATE BUILDING CODE, ANY OTHER LOCAL AGENCIES AND IN ACCORDANCE WITH GOOD ENGINEERING AND CONSTRUCTION PRACTICE. VERIFY ALL DIMENSIONS AND CONTACT DESIGNER OF ANY DISCREPANCIES PRIOR TO CONSTRUCTION.

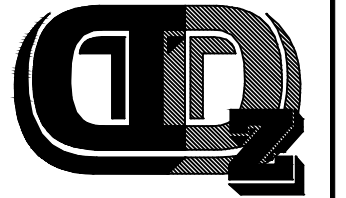

**Diversified  
D-Zines**

2794 Cone Cir.  
Fayetteville, NC 28306  
Ph: (910) 322-1401  
Fax: (910) 424-2522

# Wheeler Residence

GENERAL NOTES:

REVISION	DATE	DESCRIPTION

DRAWN BY: D. BEHAGG	1st Floor Plan
CHECKED BY:	DATE: 9/5/2024
	SCALE: 3/16" = 1'-0"
	FILE:

REPRODUCTION OF THIS DOCUMENT IS NOT PERMITTED WITHOUT THE EXPRESSED CONSENT OF THE ABOVE COMPANY

SHEET NUMBER

**A-5**

5 OF 7

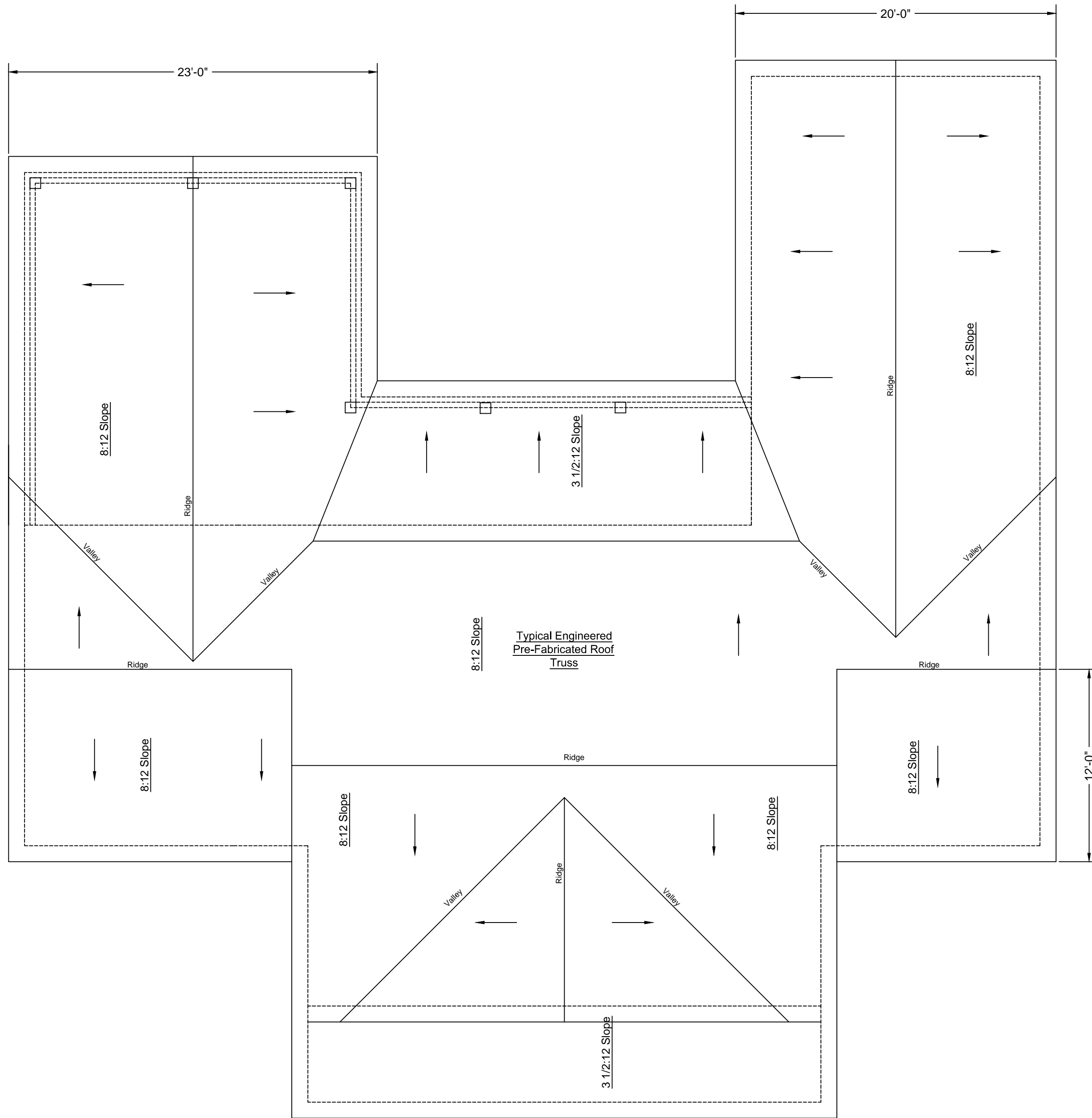

**Roof Layout Plan**  
Scale: 3/16" = 1'-0"

IT IS THE SOLE RESPONSIBILITY OF THE CONTRACTOR AND/OR BUILDER TO CONFORM TO ALL STANDARDS, PROVISIONS, REQUIREMENTS, METHODS OF CONSTRUCTION AND USES OF MATERIALS PROVIDED IN BUILDINGS AND/OR STRUCTURES REQUIRED OF THE NC STATE BUILDING CODE, ANY OTHER LOCAL AGENCIES AND IN ACCORDANCE WITH GOOD ENGINEERING AND CONSTRUCTION PRACTICE. VERIFY ALL DIMENSIONS AND CONTACT DESIGNER OF ANY DISCREPANCIES PRIOR TO CONSTRUCTION.

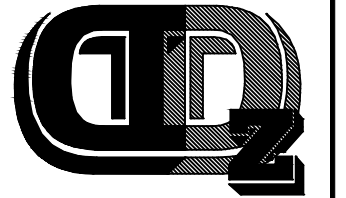

**Diversified  
D-Zines**

2794 Cone Cir.  
Fayetteville, NC 28306  
Ph: (910) 322-1401  
Fax: (910) 424-2522

# Wheeler Residence

GENERAL NOTES:

REVISION	DATE	DESCRIPTION

DRAWN BY: D. BEHAGG	Roof Layout Plan	DATE: 9/5/2024	SCALE: 3/16" = 1'-0"
CHECKED BY:			FILE:

REPRODUCTION OF THIS DOCUMENT IS NOT PERMITTED WITHOUT THE EXPRESSED CONSENT OF THE ABOVE COMPANY

SHEET NUMBER

**A-6**

6 OF 7

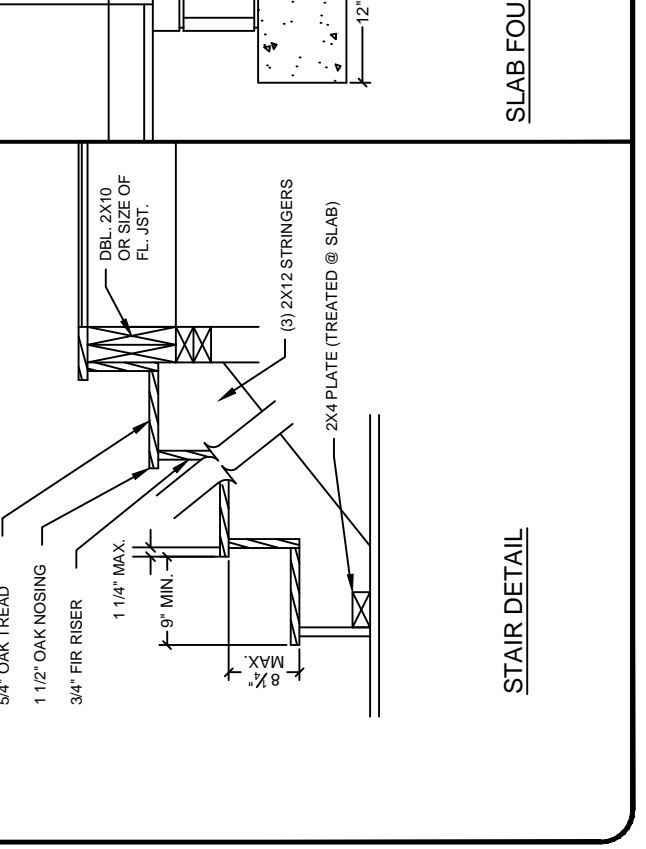
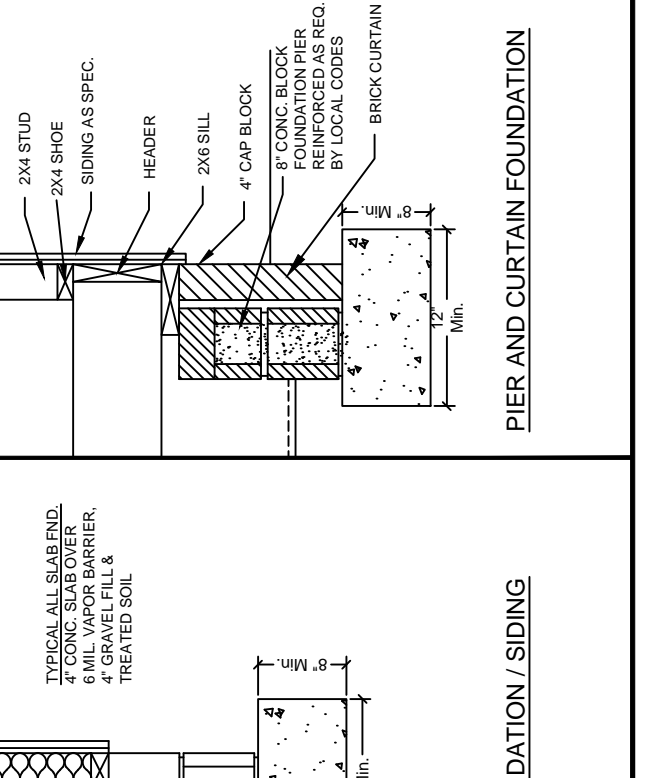
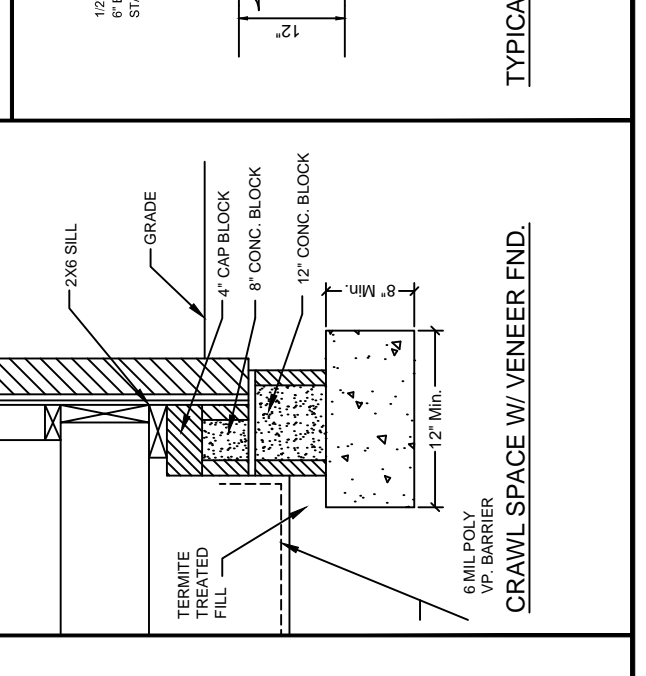
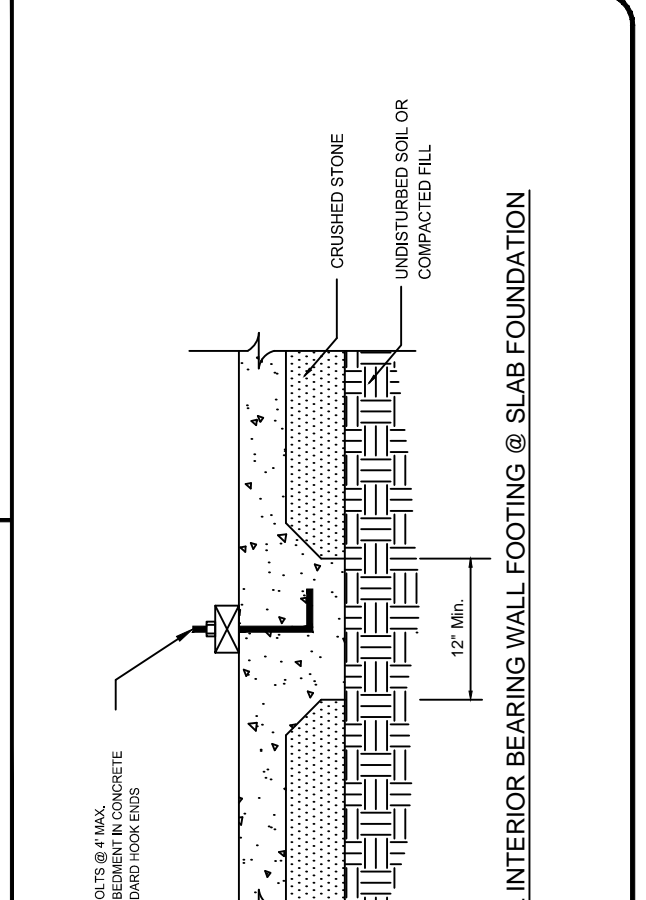
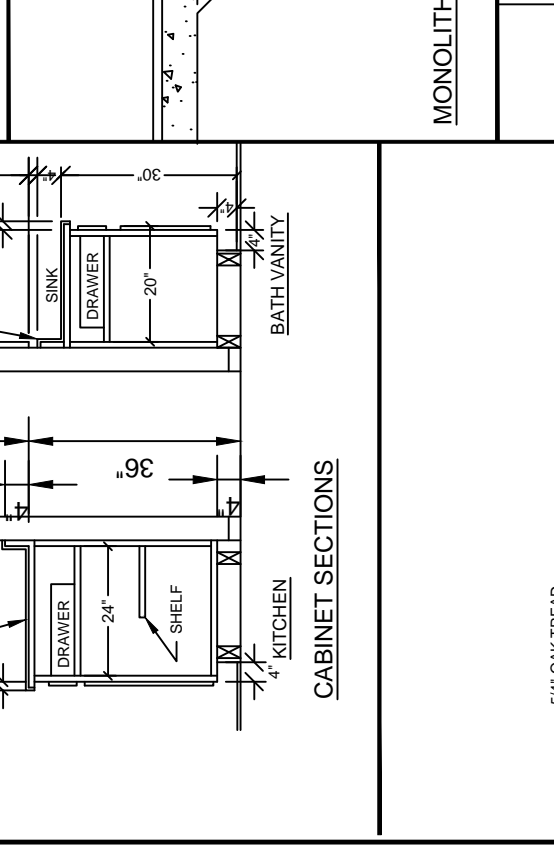
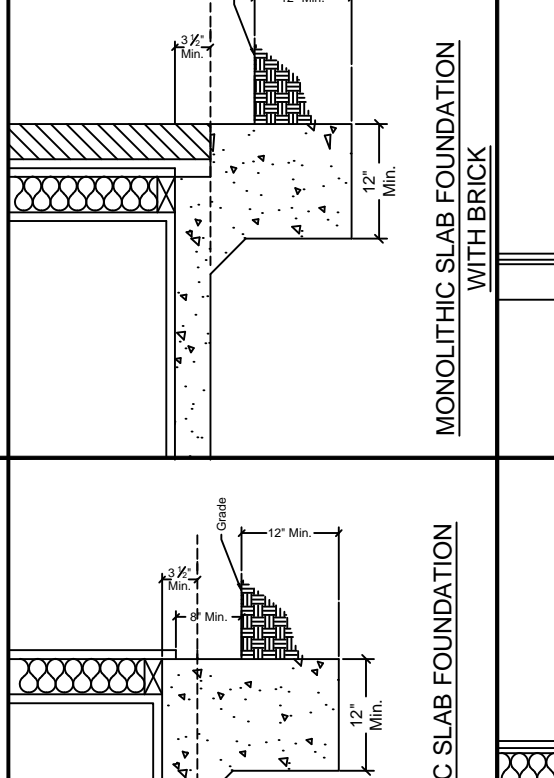
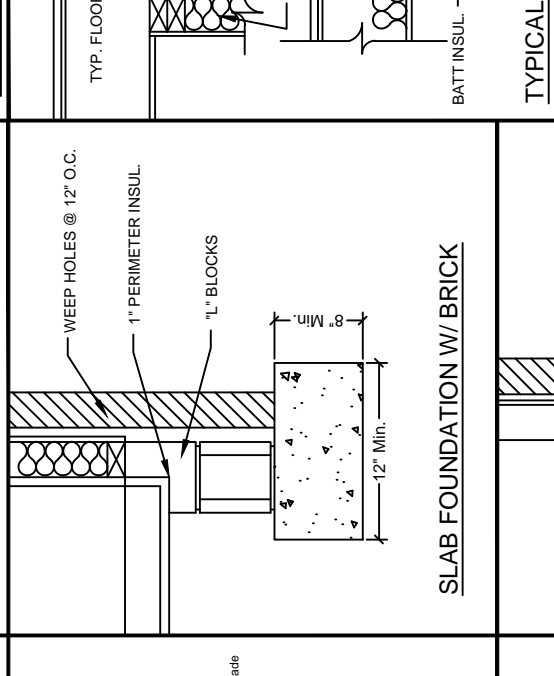
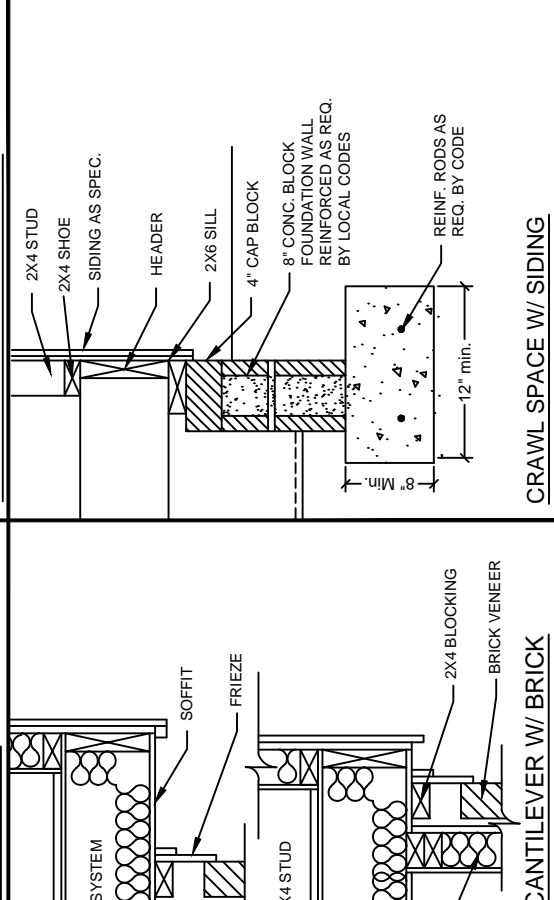
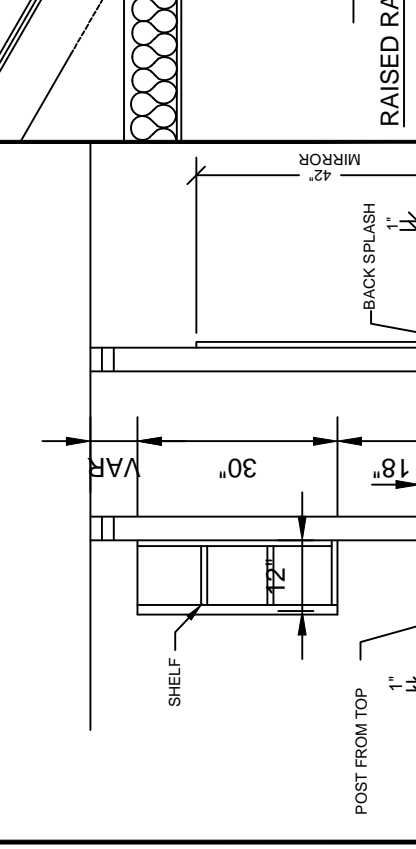
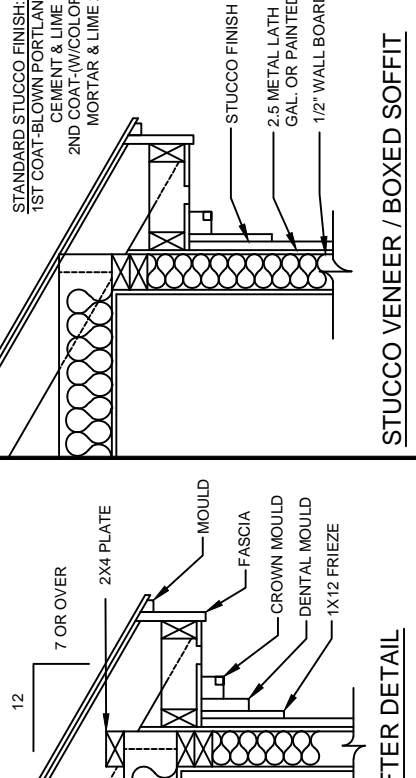
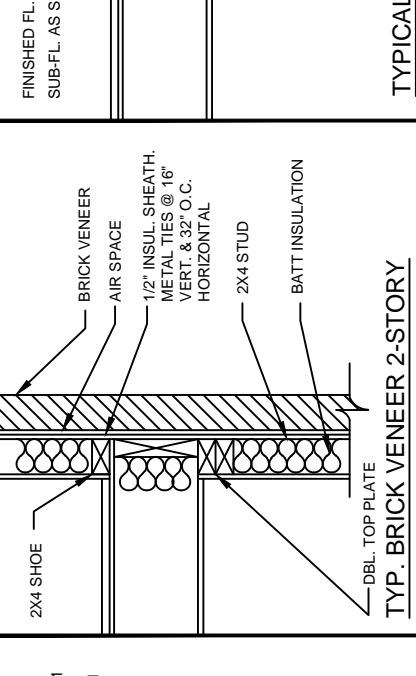
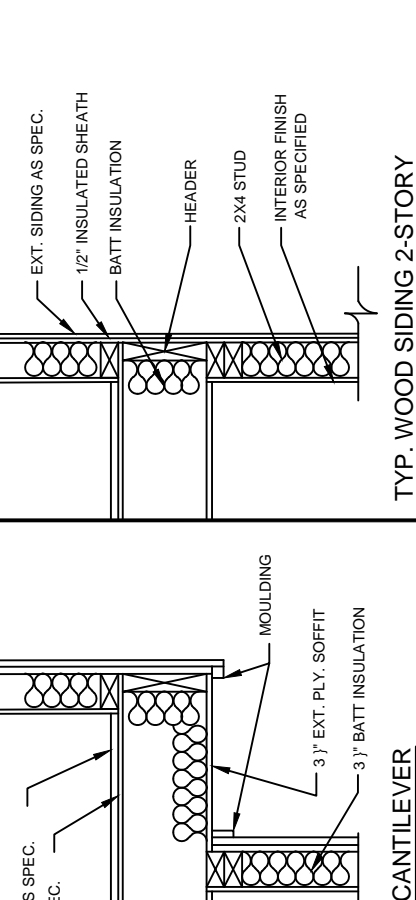
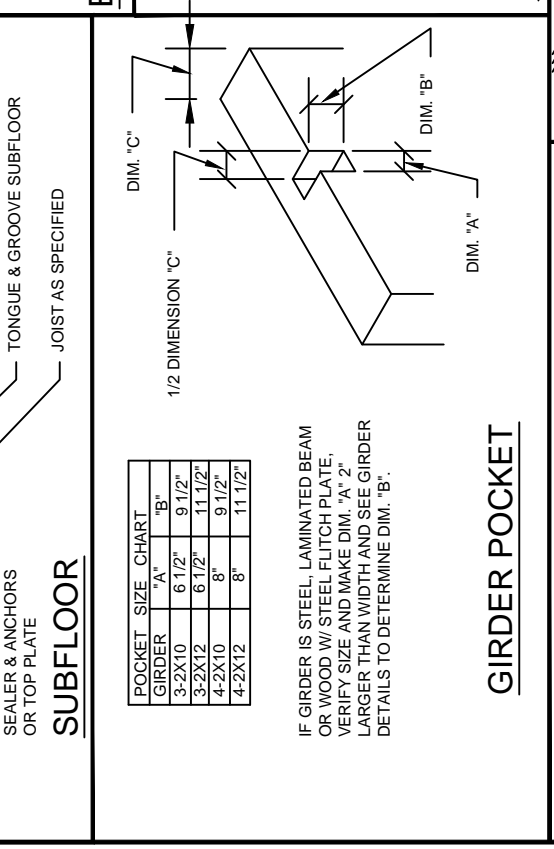
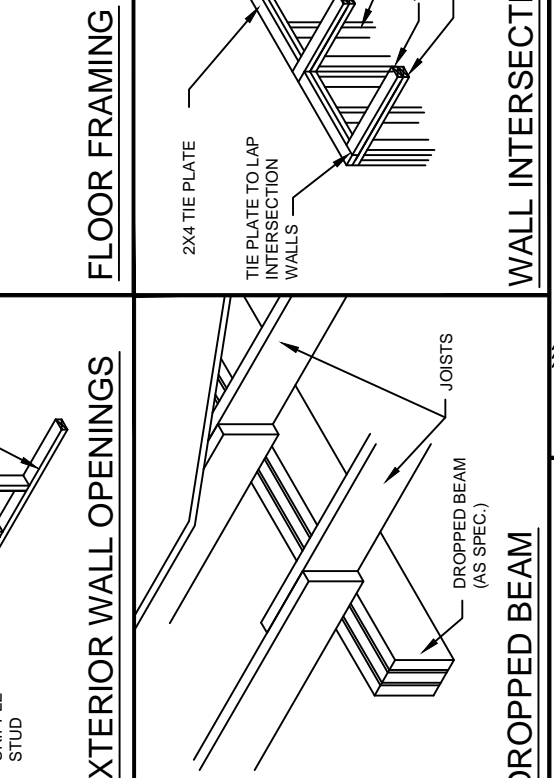
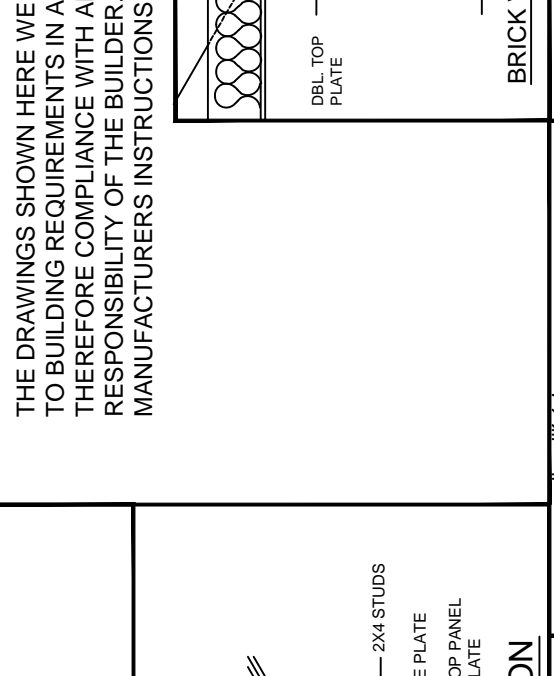
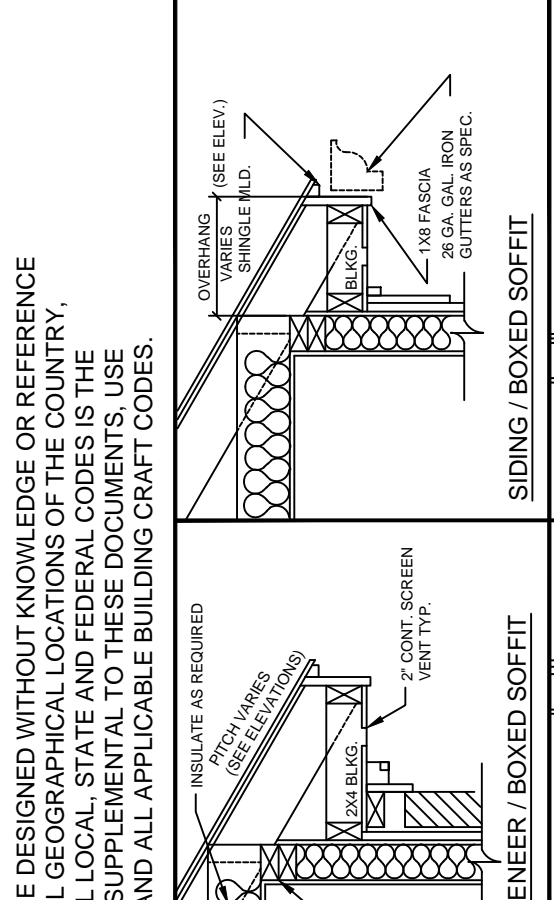
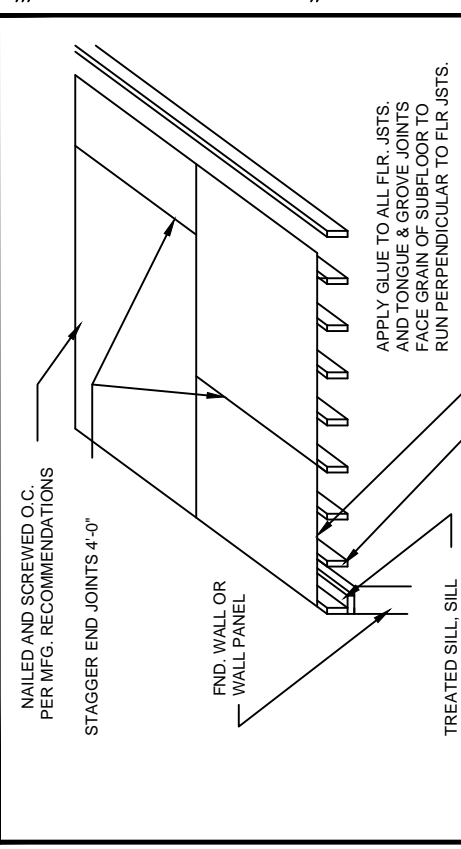
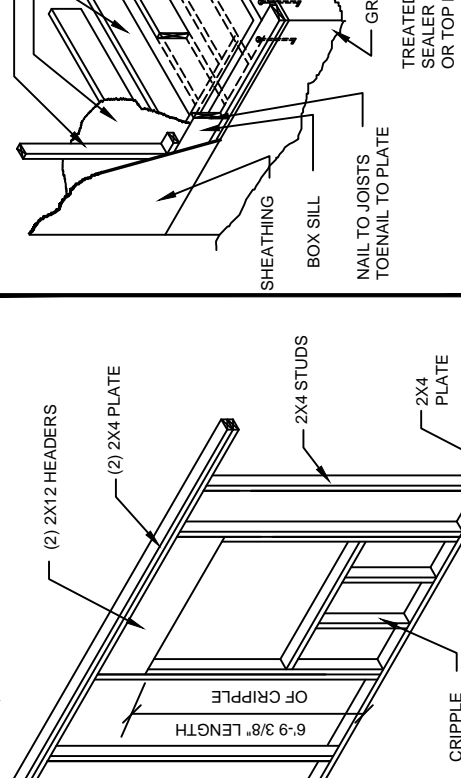
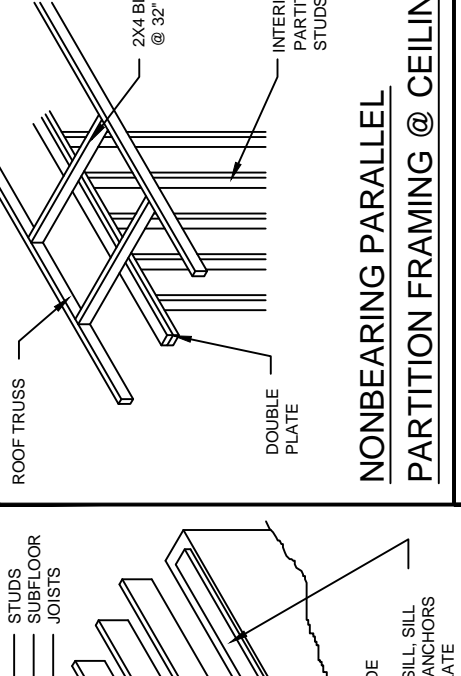
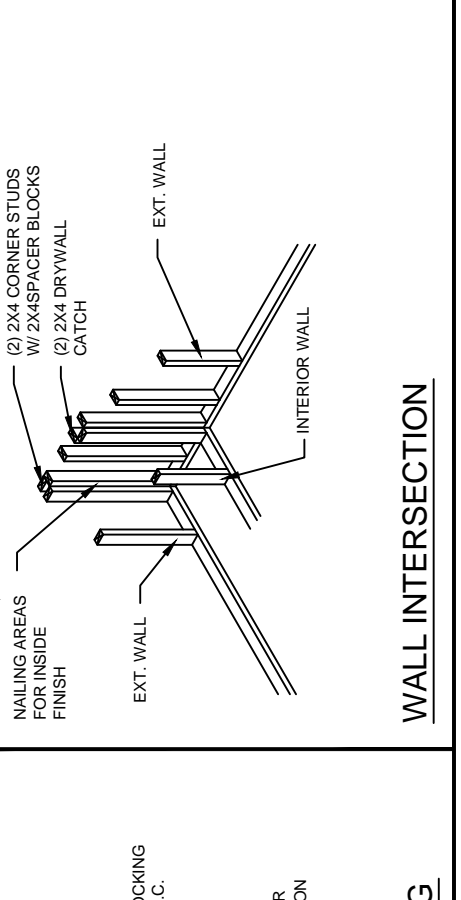
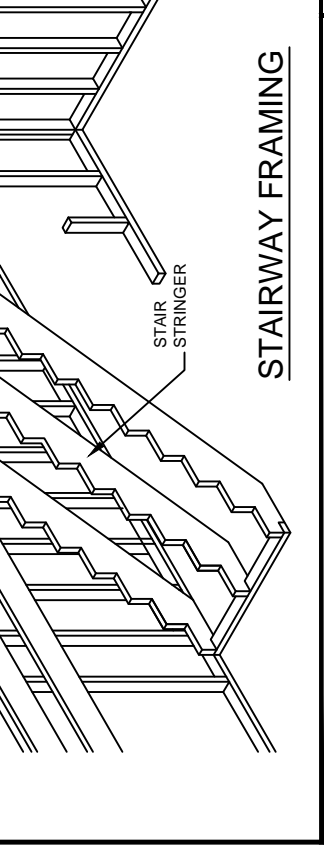
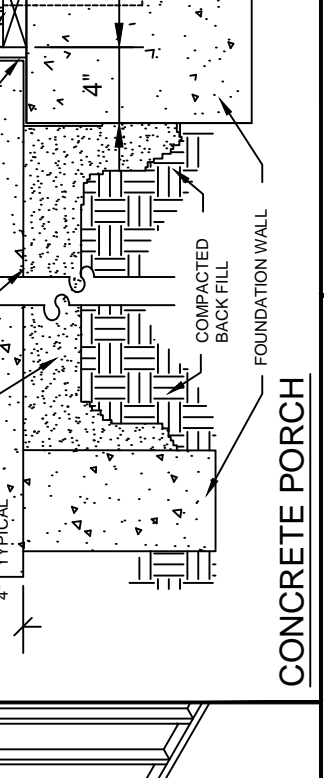
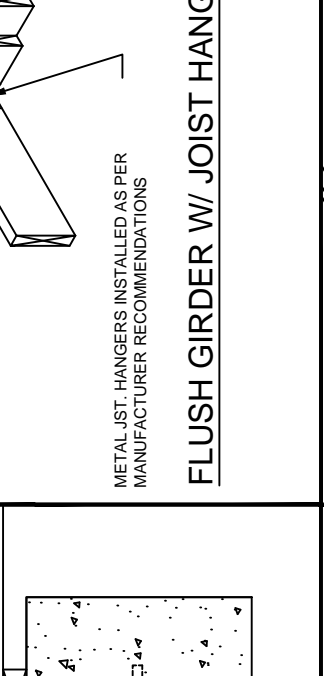
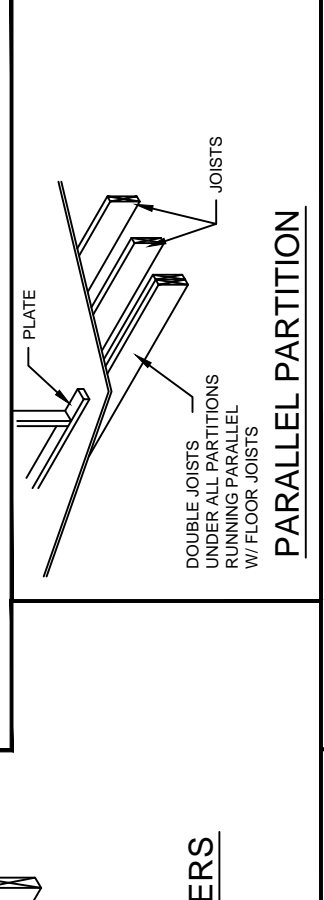
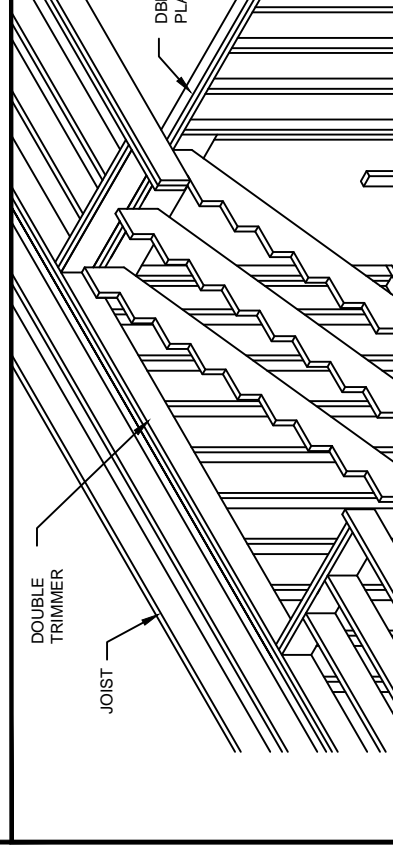
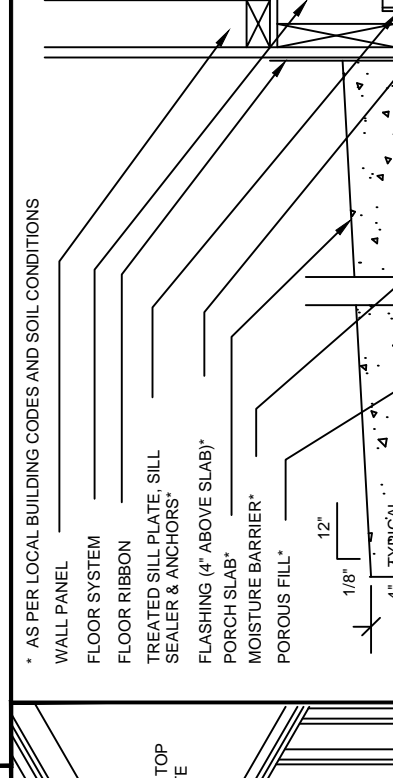
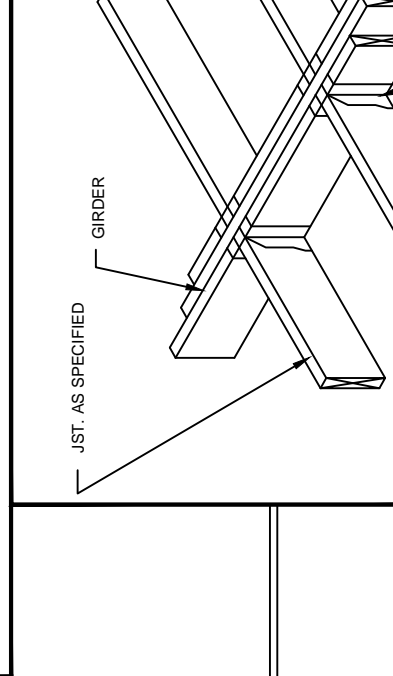
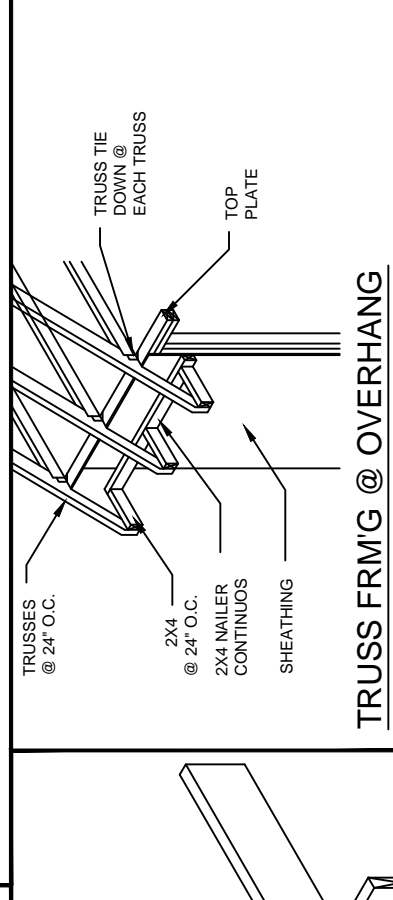
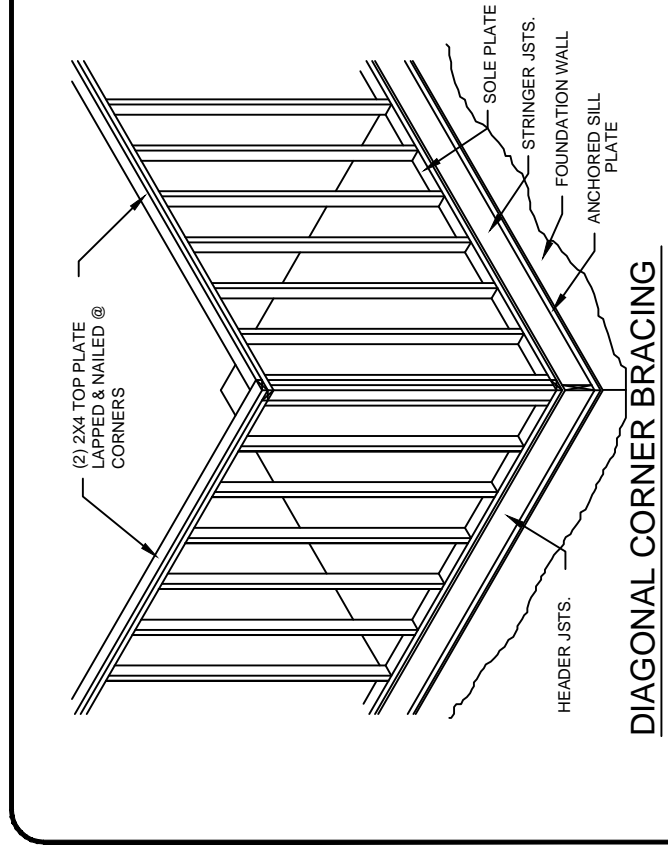
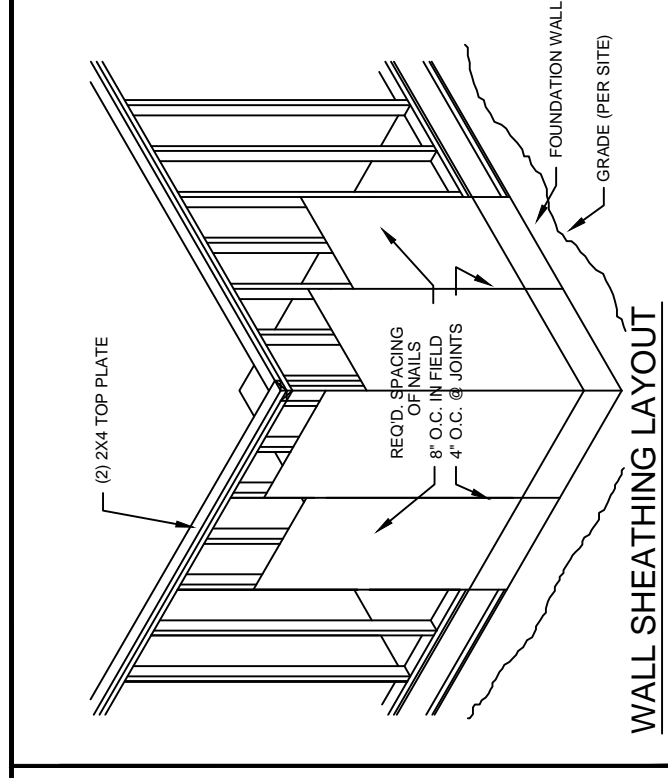
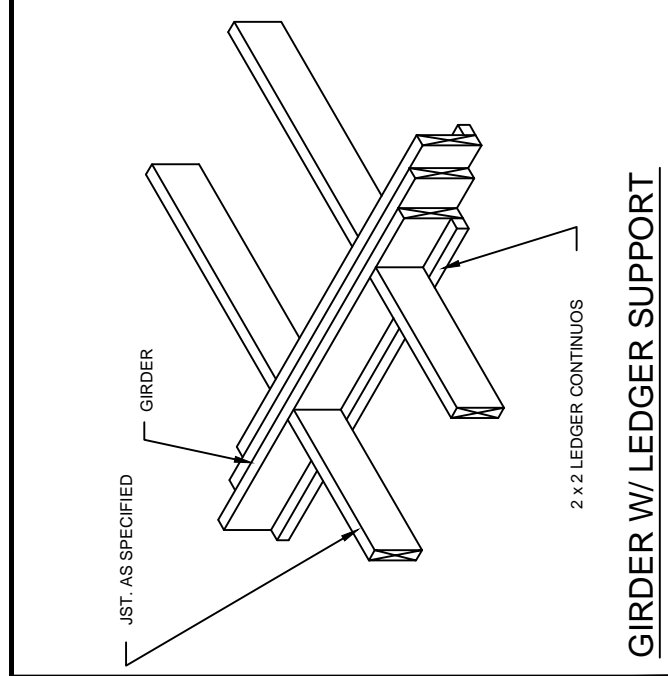
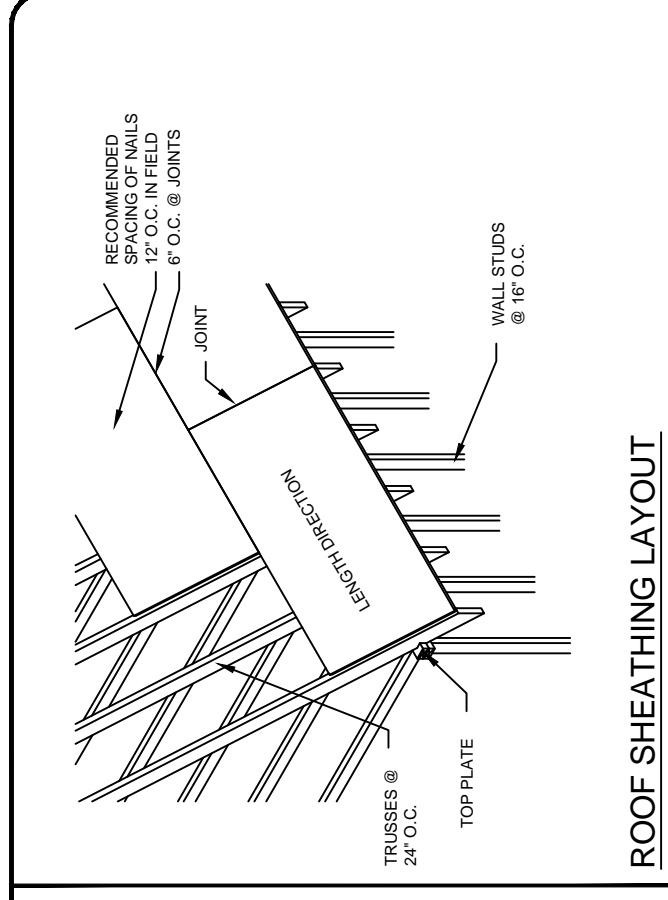

THE DRAWINGS SHOWN HERE WERE DESIGNED WITHOUT KNOWLEDGE OR REFERENCE TO BUILDING REQUIREMENTS IN ALL GEOGRAPHICAL LOCATIONS OF THE COUNTRY, THEREFORE COMPLIANCE WITH ALL LOCAL, STATE AND FEDERAL CODES IS THE RESPONSIBILITY OF THE BUILDER. SUPPLEMENTAL TO THESE DOCUMENTS, USE MANUFACTURERS INSTRUCTIONS AND ALL APPLICABLE BUILDING CRAFT CODES.



2794 Cone Cir.  
Fayetteville, NC 28306  
Ph: (910) 322-1401  
Fax: (910) 424-2522

# Wheeler Residence

GENERAL NOTES:

REVISION	DATE	DESCRIPTION

DRAWN BY: D. BEHAGG  
CHECKED BY: DATE: SCALE: = 1/4"

REPRODUCTION OF THIS DOCUMENT IS NOT PERMITTED WITHOUT THE EXPRESSED CONSENT OF THE ABOVE COMPANY

SHEET NUMBER A-7  
7 OF 7