

**TITLE REFERENCE**

PARCEL NUMBER  
9565-90-2965.000  
  
DEED BOOK 808 PAGE 731  
MAP BOOK 2023 PAGE 7  
HARNETT COUNTY REGISTRY

**OWNER**  
DAVID LACY GRAHAM  
4941 WYNFORD CT  
HARRISBURG, NC 28075-0000

**SITE DATA**

JURISDICTION: HARNETT COUNTY  
ADDRESS: 1221 CAMERON HILL RD  
CAMERON, NC 28326  
  
ZONING: RA-20R  
SETBACKS  
LOT SIZE 20,000 SF  
FRONT 35'  
SIDE 10'  
REAR 25'  
SIDE STREET 20'  
TOTAL TRACT ACREAGE: 1.06 ACRES

**SURVEYOR**

SOUTHERN QUALITY SURVEYING, PLLC  
FIRM #: P-2851  
TRENT D. BLACK, PLS  
LICENSE #: L-5498  
416 GALLIMORE ROAD  
ELLERBE, NC 28338

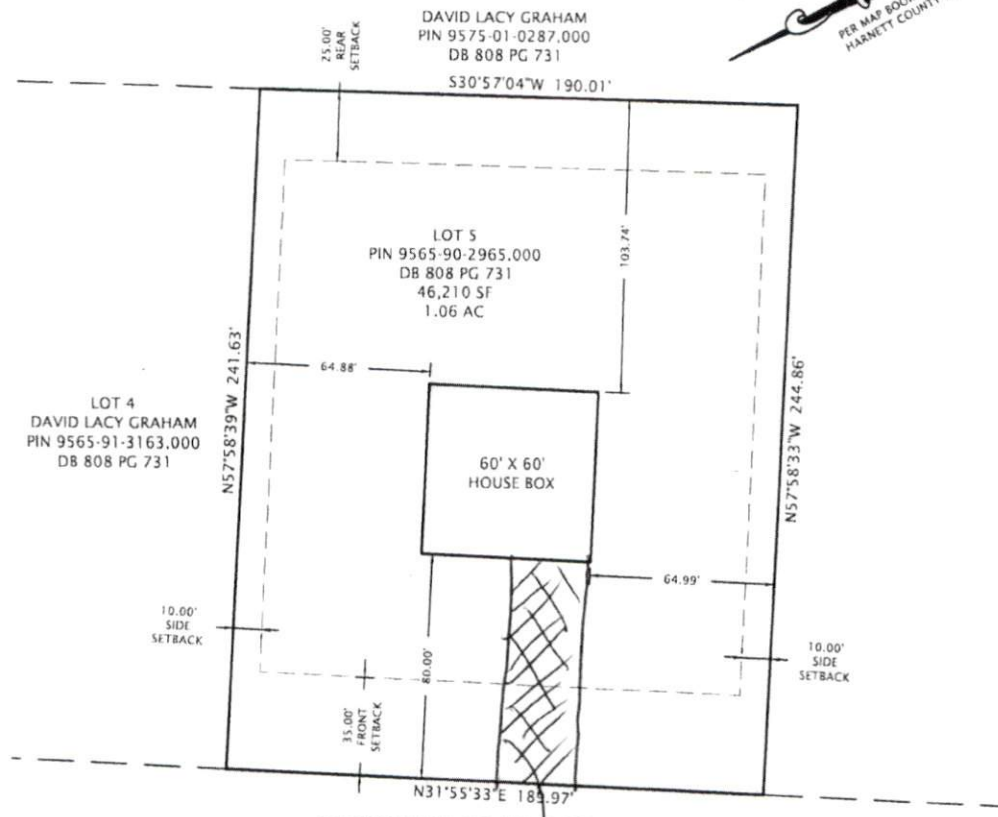
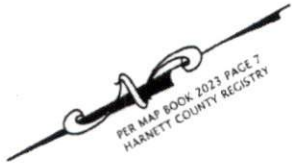

CAMERON HILL RD (SR 1108)  
PUBLIC 60' R/W

*Driveway*

- LEGEND**
- = BOUNDARY LINE
  - - - = BOUNDARY NOT SURVEYED
  - - - = SETBACK

PLOT PLAN  
FOR  
SUPERIOR HOMES  
OF THE SANDHILLS  
DAVID LACY GRAHAM ESTATE LOT 5  
JOHNSONVILLE TOWNSHIP,  
HARNETT COUNTY, NORTH CAROLINA  
JANUARY, 2024  
FIELD SURVEY: DECEMBER, 2023  
DRAFTED BY: TDB SCALE: 1" = 50'

**PRELIMINARY**  
NOT FOR RECORDATION,  
SALES, OR CONVEYANCE