

TITLE REFERENCE

PARCEL NUMBER
9565-91-6657.000

DEED BOOK 808 PAGE 731
MAP BOOK 2023 PAGE 7
HARNETT COUNTY REGISTRY

OWNER
DAVID LACY GRAHAM
4941 WYNFORD CT
HARRISBURG, NC 28075-0000

SITE DATA

JURISDICTION: HARNETT COUNTY
ADDRESS: 1069 CAMERON HILL RD
CAMERON, NC 28326

ZONING: RA-20R

SETBACKS
LOT SIZE 20,000 SF
FRONT 35'
SIDE 10'
REAR 25'
SIDE STREET 20'
TOTAL TRACT ACREAGE: 1.25 ACRES

SURVEYOR

SOUTHERN QUALITY SURVEYING, PLLC
FIRM #: P-2851
TRENT D. BLACK, PLS
LICENSE #: 1-5498
416 GALLIMORE ROAD
ELLERBE, NC 28338

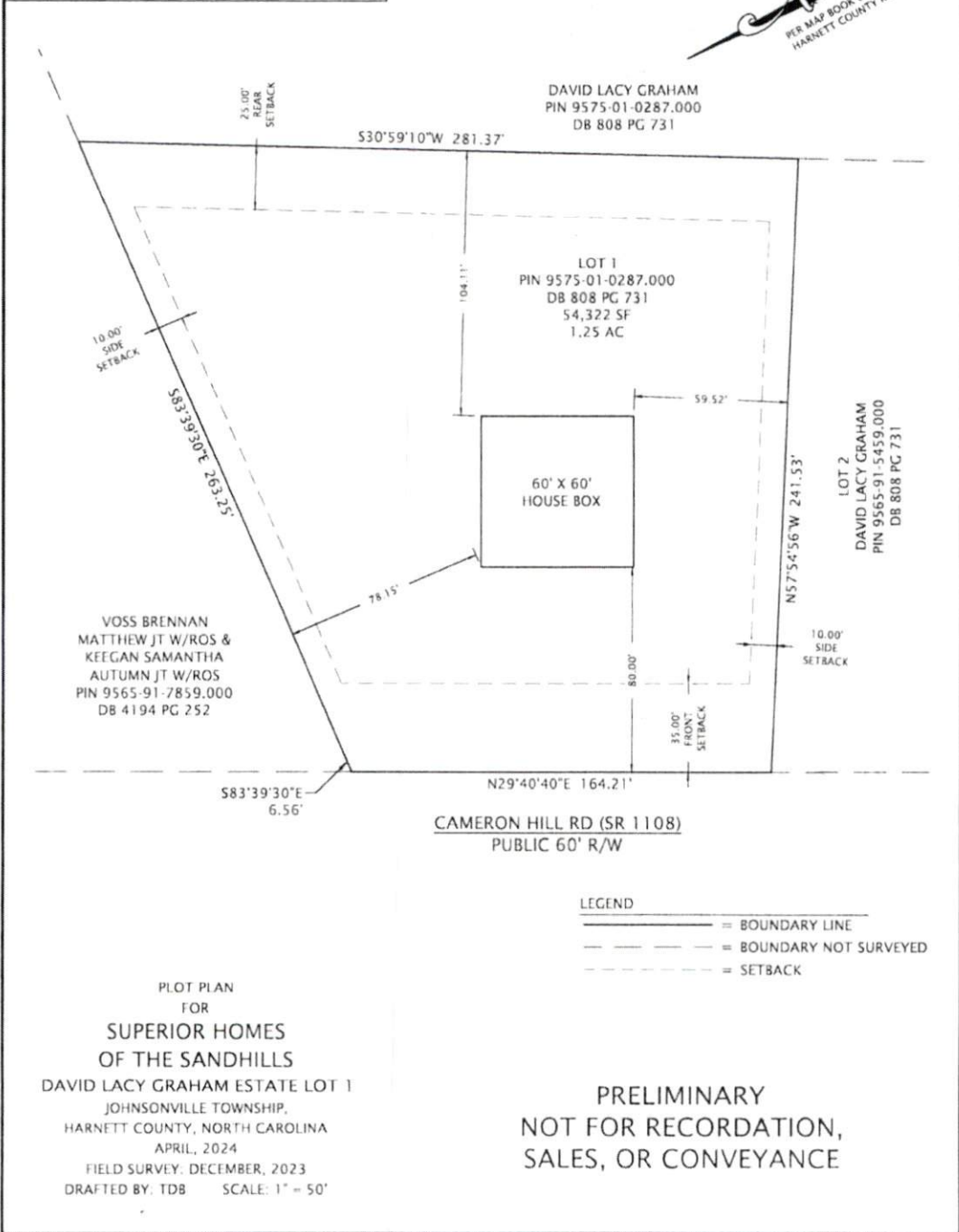
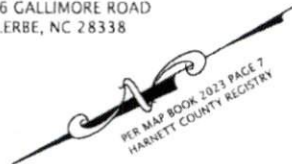

LEGEND

————— = BOUNDARY LINE
- - - - - = BOUNDARY NOT SURVEYED
- · - · - = SETBACK

PLOT PLAN
FOR
**SUPERIOR HOMES
OF THE SANDHILLS**
DAVID LACY GRAHAM ESTATE LOT 1
JOHNSONVILLE TOWNSHIP,
HARNETT COUNTY, NORTH CAROLINA
APRIL, 2024
FIELD SURVEY: DECEMBER, 2023
DRAFTED BY: TDB SCALE: 1" = 50'

**PRELIMINARY
NOT FOR RECORDATION,
SALES, OR CONVEYANCE**