

4-Bedroom Septic Plan  
 Lot #64 - Duncan's Crossing  
 Harnett County  
 Smith Douglas Homes

64

29,761 SF  
 (0.68 AC)

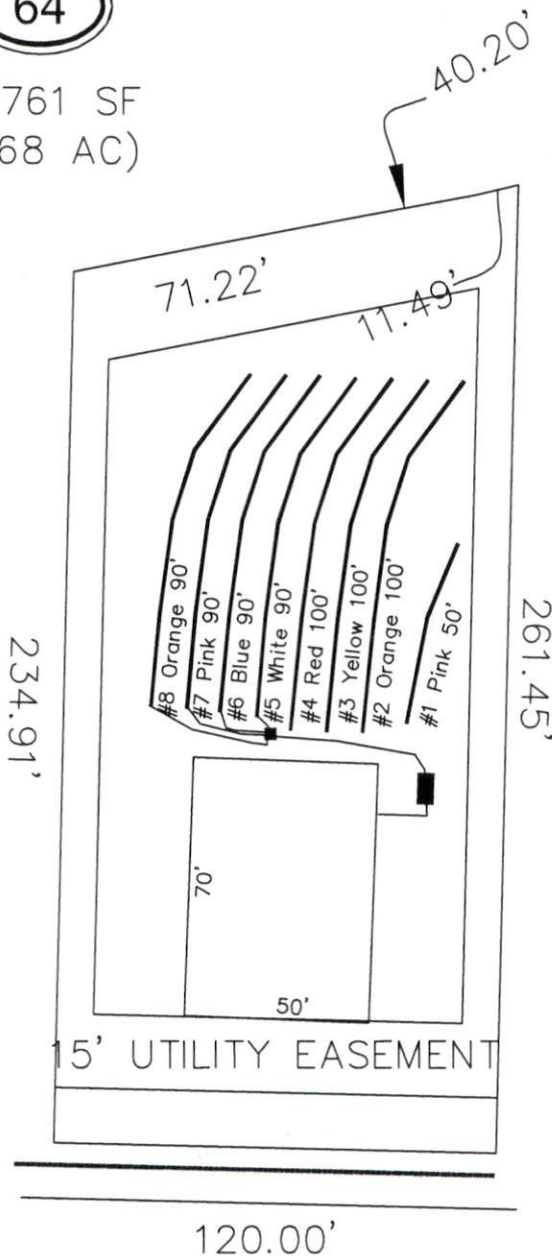

- \*House footprint to be field staked by surveyor and system verified prior to any construction
- \*\*Septic area must not be altered by construction activities.
- \*\*\*No cuts of 2' or greater within 15' of septic area
- \*\*\*\* Recommend protective barrier around septic field during construction.

\*If plumbing is not sufficient a pump tank will be required to septic field.

System: Pump to D-Box  
 Lines: Lines 5-8 (360')  
 0.35 LTAR  
 24" Max Trench Bottom  
 Accepted Status System  
 Repair: Pressure Manifold  
 Lines: Lines 1-4 (350')  
 0.35 LTAR  
 24" Trench Bottom  
 Accepted Status System

DOUBLE BARRELL STREET  
 50' R/W (PUBLIC & UTILITY ACCESS)

GRAPHIC SCALE  
 1" = 50'



Adams  
 Soil Consulting  
 919-414-6761  
 Job #1146