

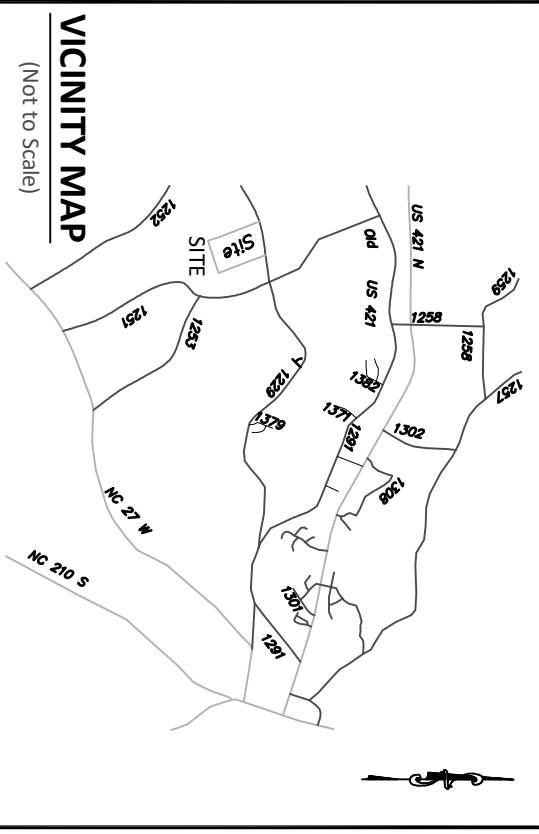

Bateman Civil Survey Company
 Engineers • Surveyors • Planners
 2524 Reliance Avenue, Apex, NC 27539 Ph: 919.577.1080 Fax: 919.577.1081
 www.batemancivilsurvey.com info@batemancivilsurvey.com
 NOBELS Firm No. C-2578



VICINITY MAP
 (Not to Scale)

LOT INFORMATION:

PIN: 0529-98-2364.000
 REFERENCE: DB 4228, PG. 2535-2537
 TOTAL LOT AREA = 0.869 AC = 37,854 SF
 EXISTING FOUNDATION = 2,238 SF
 EXISTING IMPERVIOUS = 2,238 SF
 PERCENT IMPERVIOUS = 5.91%
 MAXIMUM IMPERVIOUS = 7,000 SF

LEGEND

- PO = PORCH
- SP = SCREENED PORCH/PATIO
- CP = COVERED PORCH/PATIO
- WD = WOOD DECK
- SW = SIDEWALK
- DW = CONC DRIVEWAY
- P = CONC PATIO
- ⊗ = COMPUTED POINT
- X = MAG NAIL FOUND
- ⊙ = IRON PIPE FOUND (IPF)
- ⊙ = IRON PIPE SET (IPS)
- ⊙ = DRILL HOLE FOUND
- (HM) = WATER METER
- CO = CLEAN OUT
- AC = AIR CONDITIONER
- ⊙ = SEWER MANHOLE
- ⊙ = ELECTRIC BOX
- ⊙ = CABLE BOX
- ⊙ = TELEPHONE PEDESTAL
- CB = CATCH BASIN
- IC = IRRIGATION CONTROLLER
- ⊙ = LIGHT POLE
- ⊙ = UTILITY POLE
- ⊙ = FIRE HYDRANT
- DI = DRAIN INLET
- WV = WATER VALVE
- ⊙ = STREET SIGN
- YI = YARD INLET
- G = GAS METER
- E = ELECTRIC METER

This map is of an existing parcel of land and is only intended for the parties and purposes shown. This map not for recordation. No title report provided.

Signature of Steven P. Carson
 7/25/24
 NORTH CAROLINA PROFESSIONAL SURVEYORS
 STEVEN P. CARSON

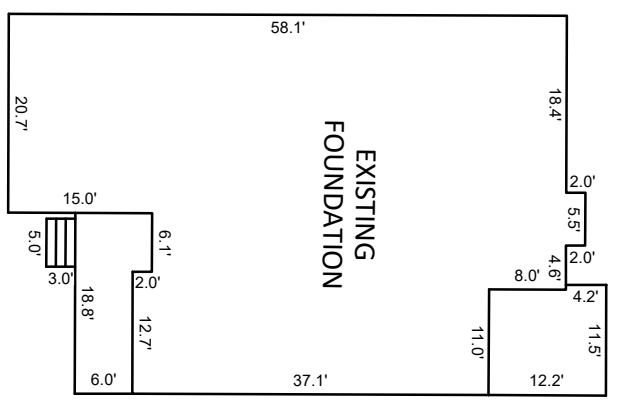

INSET SCALE: 1"=20'

LINE	CHORD DIRECTION	CHORD
L140	S69°05'18"E	21.54'
L141	S18°14'06"E	31.96'
L142	S15°55'35"E	33.71'
L143	S01°05'03"W	21.92'

CURVE	RADIUS	LENGTH	CHORD DIRECTION	CHORD
C72	1050.00'	26.95'	N18°03'31"W	26.95'

NOTES:

- THIS SURVEY WAS PREPARED BY BATEMAN CIVIL SURVEY CO., UNDER THE SUPERVISION OF STEVEN P. CARSON, PLS.
- THIS PLAN HAS BEEN PREPARED FOR LAYOUT AND PERMITTING PURPOSES ONLY.
- PROPERTY LINES SHOWN WERE TAKEN FROM EXISTING FIELD EVIDENCE, EXISTING DEEDS AND PLATS OF PUBLIC RECORD, AND INFORMATION SUPPLIED TO THE SURVEYOR BY THE CLIENT
- ALL DISTANCES ARE HORIZONTAL GROUND DISTANCES AND ALL BEARINGS ARE NORTH CAROLINA STATE PLANE COORDINATE SYSTEM UNLESS OTHERWISE SHOWN.
- THIS MAP IS NOT FOR RECORDATION AND SHOULD BE REVIEWED BY A LOCAL GOVERNMENT AGENCY FOR COMPLIANCE WITH ANY APPLICABLE LAND DEVELOPMENT REGULATIONS
- THE BASIS OF NORTH AND ALL EASEMENTS, RIGHTS-OF-WAYS, BUFFERS, SETBACKS AND ADJOINERS, ETC. REFERENCED IN TITLE BLOCK
- NO INVESTIGATION INTO THE EXISTENCE OF JURISDICTIONAL WETLANDS OR RIPARIAN BUFFERS PERFORMED BY THIS FIRM.
- SURVEYOR HAS MADE NO INVESTIGATION OR INDEPENDENT SEARCH FOR EASEMENTS OF RECORD, ENCUMBRANCES, RESTRICTIVE COVENANTS, OWNERSHIP TITLE EVIDENCE OR ANY OTHER FACTS THAT AN ACCURATE AND CURRENT TITLE SEARCH MAY DISCLOSE.
- FEMA FLOOD HAZARD STATEMENT: LOTS SHOWN ON THIS PLAT ARE NOT LOCATED WITHIN THE FEMA FLOOD HAZARD "ZONE AE" AS SHOWN ON FEMA MAP NO. 3720064000J & 3720054800J EFFECTIVE DATE 10/3/2006.
- ZONING: RA-30
- PROPERTY OWNER: DAVIDSON HOMES
1903 NORTH HARRISON AVENUE
CARY, NC 27513

(81)

(79)

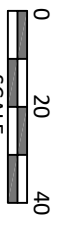
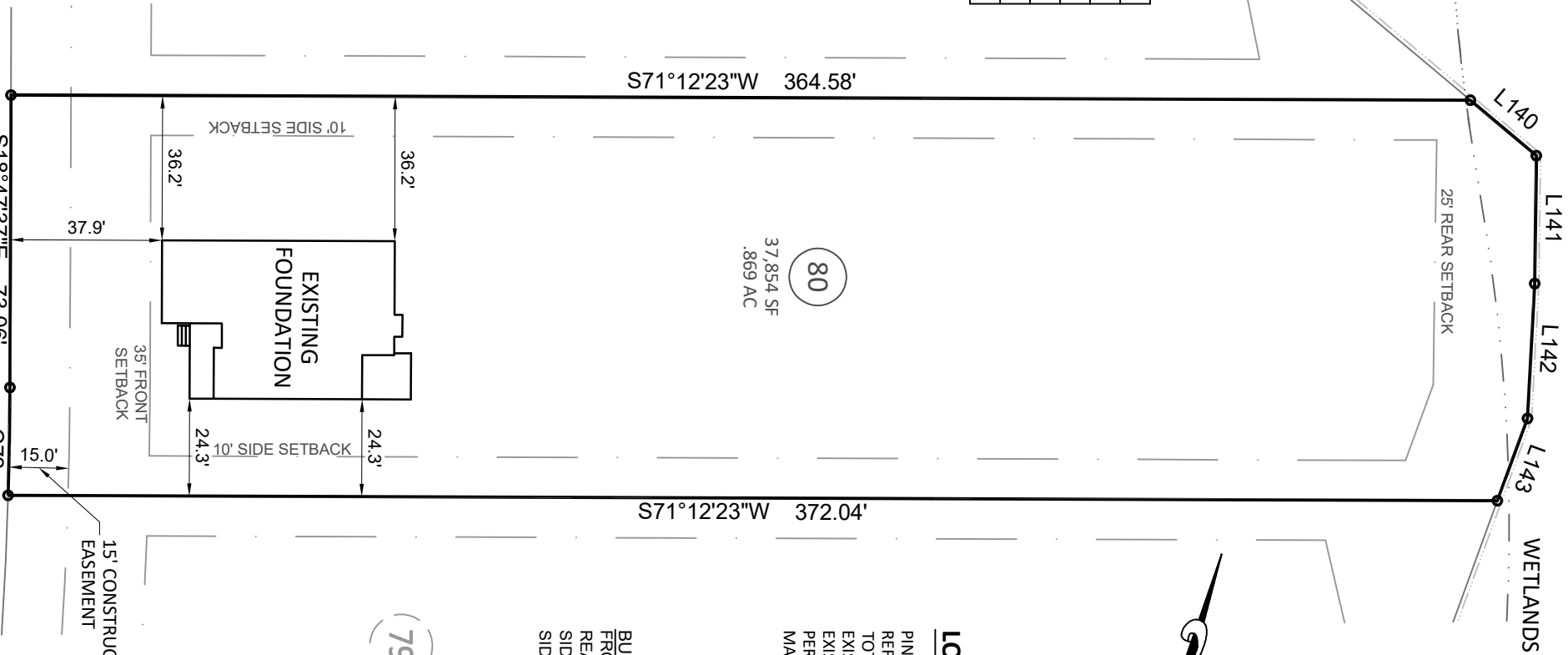

FOUNDATION SURVEY

FOR DAVIDSON HOMES

WELLERS KNOLL - LOT 80

229 OLD FASHIONED WAY, LILLINGTON, NC
 UPPER LITTLE RIVER TOWNSHIP, HARNETT COUNTY

DATE: 7/25/24 DRAWN BY: MJA CHECKED BY: SPC

REFERENCE: BM 2023 PG. 59-62 BCS# 230051 SCALE: 1" = 40'