

- General Plan Reading Notes:**
- Engineer's notes are in red, blue or green ink for clarity and are in Courier type font.
 - With regards to structural information, these notes shall take precedence over any other structural information.
 - Red check marks (✓), if present, indicate structural information which has been reviewed and approved by engineer.
 - Noted dimensions shall take precedence.

- General Construction Notes:**
- All temporary shoring, means and methods are the responsibility of the contractor.
 - All dimensions to be verified by the contractor in the field.
 - Engineer assumes no responsibility for safety of project delivery.
 - Any questions pertaining to structural components should be immediately brought to the attention of engineer.
 - Limitations: Services provided are in accordance with the standard of practice for structural engineering and within the limits imposed by scope, schedule and budget.
 - Sequencing, shoring, means and methods of construction are considered beyond the scope of this design.

Design Loads	Meet/Exceeds	Minimum per	NCRS 2018
Live	40	10	L/360
Dead	10	10	L/360
All Indoor Floors	25	10	L/360
Attic Platforms	20	10	L/360
Construction Live	50	10	L/240
Decks/Porches	20	10	L/240
Roof	115(MPH)	10	L/240
Windload			L/240

- Foundation Notes:**
- Assumed soil load bearing capacity = 2000 PSF
 - Minimum 28 day f'c of concrete = 3000 PSI
 - Foundations to be built in accordance with NCRS 2018, CH 4
 - "Tie-In's shall be (2) 16" long #4 epoxy bonded dowels half embedded mid-depth into existing footings. If no footing exists, omit Tie-in
 - Install anchor bolts per R403.1.6.
 - All slabs shall be minimum 4" thick, 3000 psi concrete slab on 4" of #57 sub-base. If slab is used in an interior or garage application, install 6 mil vapor retarder and 10/10 6x6 welded wire fabric.
 - All slabs shall be on compacted fill or full depth self consolidated structural fill (stone) (at porches, garages and stem wall slabs).
 - Max unreinforced, unbalanced condition of any CMU wall shall be 36".
 - Top course of all foundation walls and piers shall have solid caps. Any slab stem walls shall be filled solid.
 - All piers shall be in the middle 1/3rd of the footing. Min 2" footing projection at each side. Max projection shall be the depth of the footing.

- Footing Schedule:**
- A = 16"x16"x8"
 - B = 20"x20"x8"
 - C = 24"x24"x10"
 - D = 30"x30"x12"
 - E = 36"x36"x12"
 - F = 40"x40"x12"
 - G = 48"x48"x12"
- w/ (3) #4 EW
w/ (4) #4 EW
w/ (3) #4 EW
w/ (4) #4 EW
- *All rebar in footings to have 3" cover from sides, bottoms and other parallel rebar

- Header Schedule:**
- A = 2x6 w/ (1) Jack @ EE UON
 - B = 2x8 w/ (2) Jack @ EE UON
 - C = 2x10 w/ (2) Jack @ EE UON
 - D = 2x12 w/ (3) Jack @ EE UON
 - E = 9 1/4" LVL (3) 2x4 Js @ EE UON
 - F = 11 7/8" LVL (3) 2x4 Js @ EE UON
- Number following letter refers to number of plies of header. (IE C2 = (2) 2X10).
- Jack studs should be same thickness of studs in wall.

- King Stud Schedule (R602.7.5):**
- 0'-3" wide = 1 @ EE UON
 - 3'-6" wide = 2 @ EE UON
 - 6'-9" wide = 3 @ EE UON
 - 9'-12" wide = 4 @ EE UON
 - 12'-15" wide = 5 @ EE UON
- *Stud size shall match width of wall.

- Roof Framing Notes:**
- All roof framing shall comply with NCRS 2018 CH 9.
 - All dimensional lumber to be SPF No.2 or better.
 - Sheath with 7/16" OSB w/ 8d nails at 6" o.c. edge and 12" o.c. field.
 - All rafter ties to be installed no higher than 1/3rd height eave to ridge up from eave nailed with (5) 10d nails at each end, UON.
 - Roof trusses per others; installation per supplier guidelines.
 - When structural ridge is used, collar ties may be omitted with 24" long ridge strapping (CS22) is applied at 32" O.C
 - Dormer walls atop double/triple rafters.
 - Areas noted as "Post Down" shall be supported by minimum (2) 2x4 to the next load bearing component downward. Studs may be skewed as required not to exceed 15 degrees.

Lintel Schedule for Brick/Natural Stone Veneer

Length (ft)	Size
Up to 4	6 3.5 x 3.5 x 1/2
4-8	L 5 x 3.5 x 5/16 L1V
Over 8	L 6 x 4 x 5/16 L1V

- Notes:**
- Provide at least 3" bearing on brick at each end.
 - Headers 8' or longer, attach to header w/ 1/2" lag screws @ 12" o.c. staggered.
 - For all brick support @ roof lines, fasten (2) 2x10 blocking between studs w/ (4) 12d nails per ply. Fasten A 6"x4"x5/16" angle to (2) 2x10 blocking w/ (2) 1/2" lag screws @ 12" o.c. staggered. See Section R703.8.2.1 (NCRS 2018) for additional reference.

- Lateral Bracing:**
- Unless otherwise noted, lateral bracing is found sufficient and compliant with minimum requirements set forth in NCRS 2018 Table R602.10.2 provided all exterior walls are sheathed at the exterior per CS-WSP, R602.10.3 which includes 2x4 (min) studs at 16" o.c. sheathed with 7/16" OSB w/ (1) 8d nail at 6" o.c. edge and (1) 8d nail at 12" o.c. field. Any additional requirements will be specifically dictated on the plans by indicating required length of CS-WSP at each designated braced wall lines.
 - All noted Portal Frame (P-F) shall be compliant with R602.10.1. Code reference can be found on this page.
 - All locations noted with "800# HD" shall be 800 lbs min capacity. Many specific holdowns are available, builder may select a model that fits the geometry of the application. Builder also install CS16 straps fully populated with 10d nails extending no less than 12" above and below the interface intended to hold down; Most commonly this be at the bottom of studs; strape should be centered on the bottom plate and extend to the band below; Builder may install straps on either exterior or interior face of wall.
 - Walls noted as GB shall be framed in accordance with R602.10.2

- Framing Notes:**
- Floor joists, ceiling joists and rafters sized for SPF #2 or better except exterior wood deck joists. Wall framing maybe SPF #2 or SYP #2.
 - (X) = Number of 2x4/2x6 studs supporting beams. Size of studs to match stud schedule in remainder of wall UON. Strap all stud columns of 4 or more with (3) horz. CS22 straps.
 - LVL Beams shall be 1.75" wide per ply; (Fb) = 2600 psi.
 - All floor framing per NCRS 2018 CH 5.
 - All wall framing per NCRS 2018 CH 6.
 - If applicable I-joists and floor truss framing per supplier's specifications and layout.
 - If applicable, all structural steel shall be ASTM A-36; Fy= 36 KSI. All weld material shall be 70 KSI material.
 - All welds to be installed by a certified AWS welder.
 - All side loaded steel beams should be packed out with db1 2x material and bolted thru to web with 1/2" dia thru bolts at 24" o.c. staggered.
 - Install double joist under all walls parallel with joists. Typically, interior load bearing walls (LBW) are shown hatched in red. Nearby girders and beams should be assumed to be directly supporting these LBWs.
 - Beams of 3 ply or more with any side loaded members shall be fastened with 1/2" dia bolts at 16" o.c. staggered w/ 2" min edge distance from top/bottom edge UON. 2 ply LVLS shall be fastened with (4) #9 3" wood screws at 16" o.c.
 - All beam bearings shall be no less than 3". All other bearing to be 2" min.
 - All hangers shall be standard, appropriately sized face mounted UON. High capacity hangers will be load rated on plans; Consult Simpson catalog or local supplier. Install hardware per manufacturer guidelines.

- PORCH AND DECK SPECIFIC**
- Foundation Notes:**
- Assumed soil load bearing capacity = 2000 PSF
 - Minimum 28 day f'c of concrete = 3000 PSI
 - Foundations to be built in accordance with NCRS 2018, CH 4
- Wood Deck Notes:**
- All lumber to be pressure treated SYP No.2 or better.
 - Band attachments to be installed per NCRS 2018, Appendix M (AM 104.1(1)) OR 3/8" x 3 5/8" LedgerLoks @ spacing noted on plans.
 - Plans: install lateral bracing or embed posts per AM109.1
 - Install handrails per AM111.1
 - Max Post Heights per AM 108.1
 - Stair Stringers per AM 110.1
 - Footings that do not directly support roof posts may be solid-precast concrete or CMU provided size complies with plans and is embedded at least 12" into suitable soil. Posts supporting roof structures shall be cast in place.
- Screened-In/Covered Porch Notes:**
- Posts to be attached to footings, slab or CMU piers using ABA44 or ABU66 post base (or applicable size) OR (2) Simpson GA2 clips OR Simpson WAB15. Posts supporting uncovered decks does not require anchorage unless specifically noted on plans.
 - Attach all rafters to headers w/ H2.5a clips.
 - Uplift for posts to headers, posts to bands and bands to lower posts may be either (2) Simpson LCE4, (2) Simpson GA1 clips or (2) 1/2" diameter, 5" long LedgerLoks driven at a 45 degree angle, 1 to each side of posts or notched 50% width w/ (2) 1/2" diameter thru or lag bolts.
- Roof Framing Notes:**
- All roof framing shall be in accordance with NCRS 2018 CH 9. All lumber to be SPF OR SYP No.2 or better.
 - Sheath with 7/16" OSB w/ 8d nails at 6" o.c. edge and 12" o.c. field. Collar ties may be omitted with either 24" long CS22 ridge strapping or (2) L30 clips at 32" o.c.
 - Where no structural ridge is provided, install 2x6 rafter ties spaced at 32" o.c. at bottom 1/3rd of rafters, attach w/ (4) 10 @ EE.

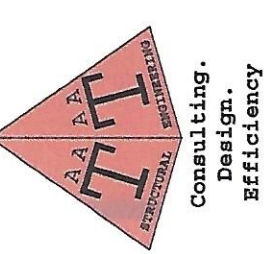

A. A. Takla Engineering, PLLC
 418 Vivaldi Dr.
 Durham, NC 27701
 NC Firm License # P-1446

Atef A. Takla, PE
 AtefTakla@TaklaEngr.com
 NC PE License # 014578
 11/8/23



PE SEAL APPLIES TO STRUCTURAL NOTES ONLY

Fuquay-Varina, NC
 Yasmin P-D
 Lot #2
 c/o Ricky Omar

SD1

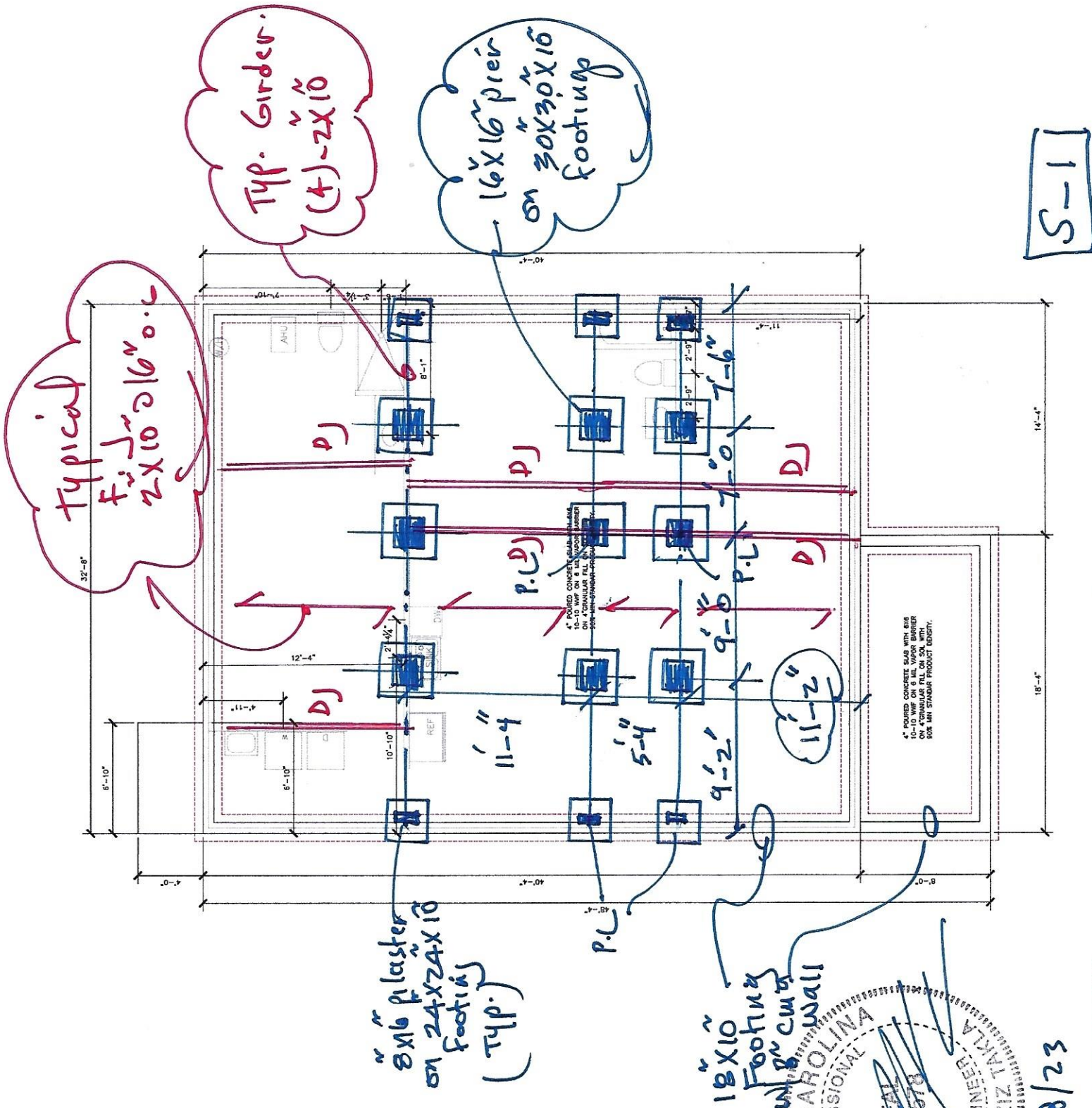

S-1

Crawl space ventilation FOUNDATION PLAN 1
SCALE: 1/4" = 1'-0"

of vents required = 18 vents

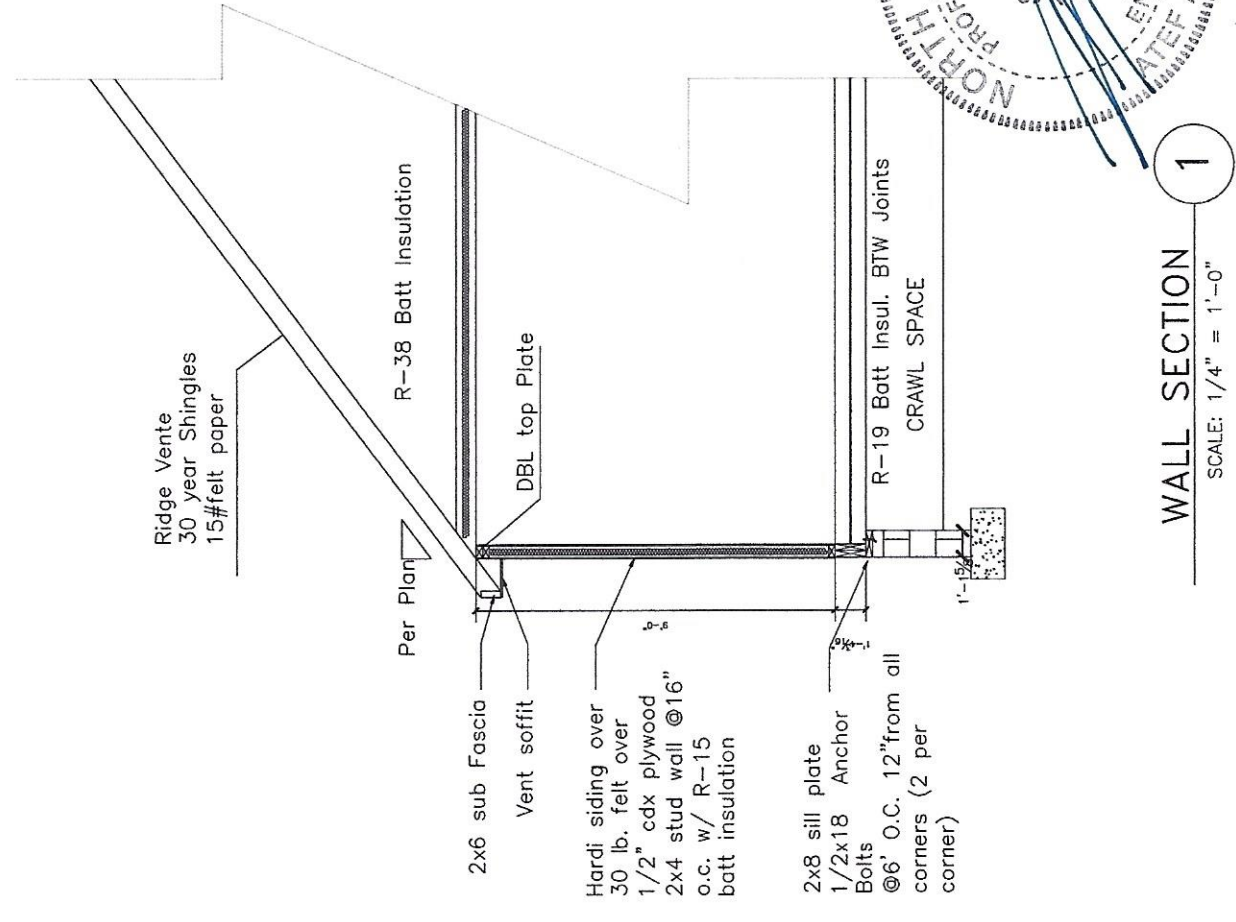

WALL SECTION 1
SCALE: 1/4" = 1'-0"

18x10 Footing in concrete wall
AA TAKLA ENGINEERING, PLLC
NC FIRM LICENSE NO. P-1446
ENG'S SEAL FOR STRUCTURAL OR
919-358-1758

11/8/23

SQUARE FOOTAGES
LIVING AREA 1318
FRONT PORCH 147
STOOP 27

JOSE MORALES

0 JASMIN RD - LOT2 BLOCK 12
FUQUAY VARINA NC, 27526

FLOOR PLAN

DATE: OCTOBER 2023

SHEET:

3

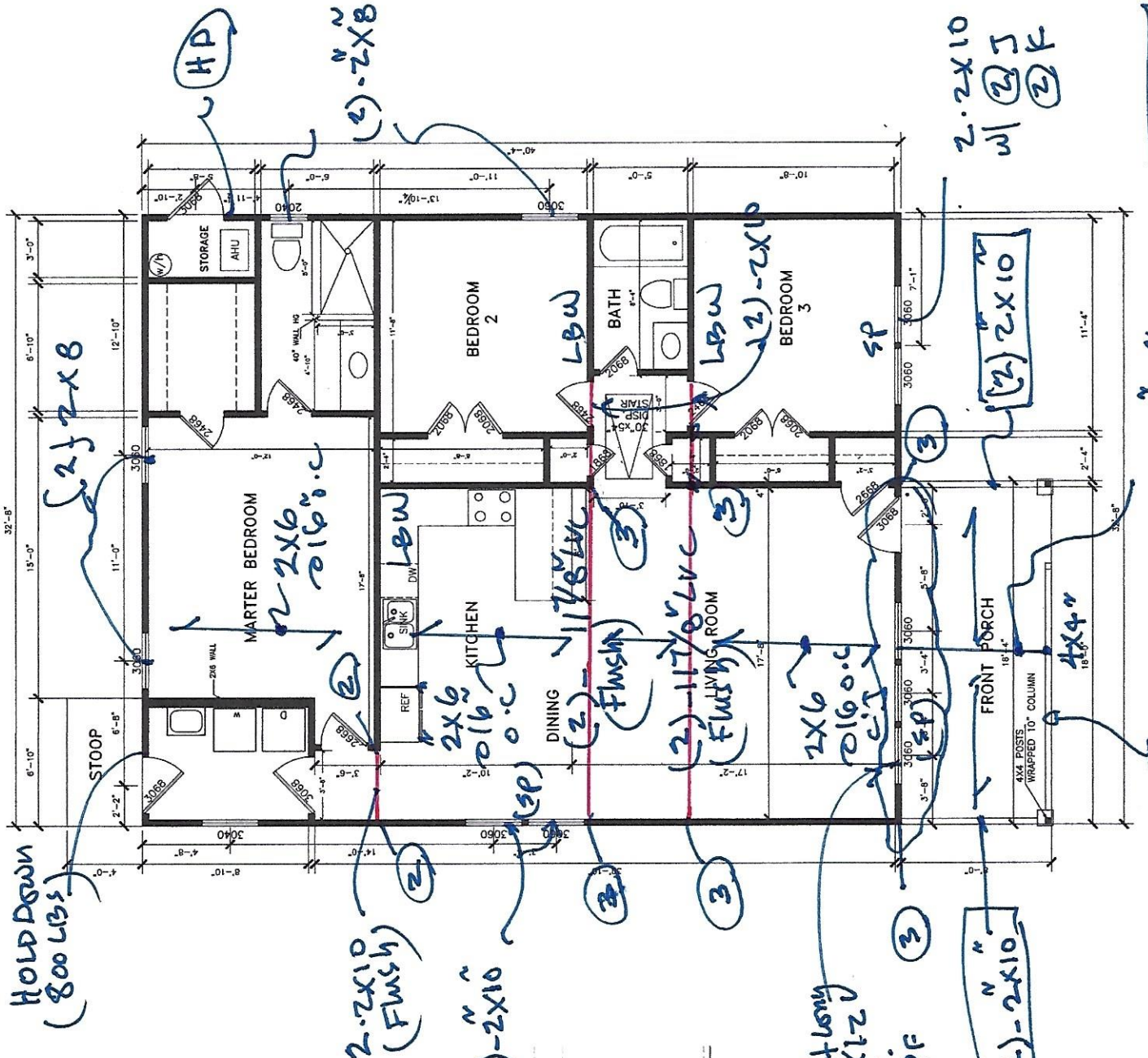

Hold Down
(800 lbs)

2x10
(Flush)

(2)-2x10

19' ft long
(2)-2x12
cont.
CS-PF

(2)-2x10

2x2x10
w/ 2x5
2x6

(2)-9/4 LVL

S-2

FLOOR PLAN 1
SCALE: 1/4" = 1'-0"

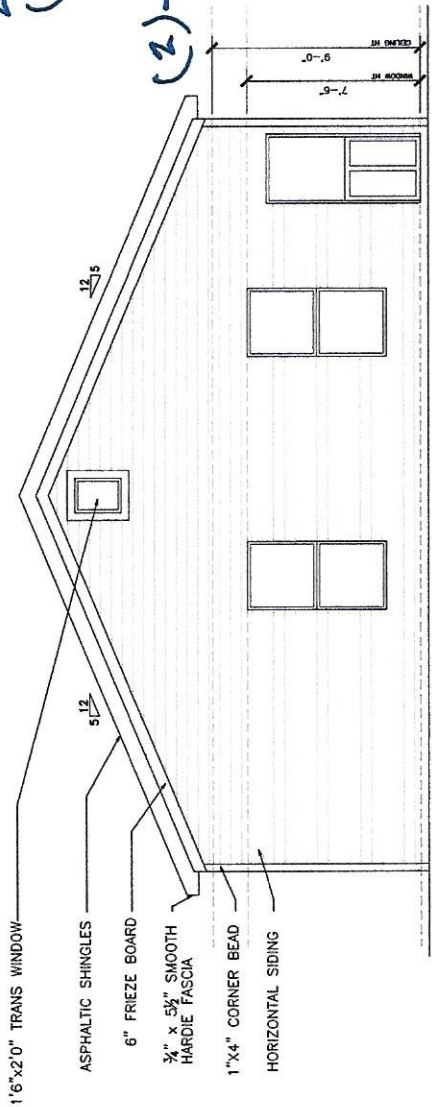

REAR ELEVATION 1
SCALE: 1/4" = 1'-0"

Wall Bracing
Per NCR-2018 Section
R-602-10.3

CF-WSP sheathing with 7/16" o.s.p.
nailed w/ 1-8d nails @ 6" o.c. @ edges
12" o.c. @ FIELD

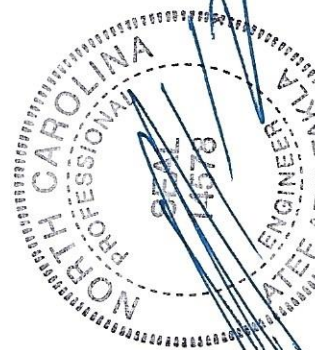

11/8/23

AA TAKLA ENGINEERING, PLLC
NC FIRM LICENSE NO. P-1446
ENG'S SEAL FOR STRUCTURAL OI
919-358-1758

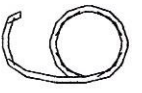

SHEET:

DATE: OCTOBER 2023

ROOF PLAN

0 JASMIN RD - LOT2 BLOCK 12
FUQUAY VARINA NC, 27526

JOSE MORALES

SQUARE FOOTAGES
LIVING AREA 1318
FRONT PORCH 147
STOOP 27

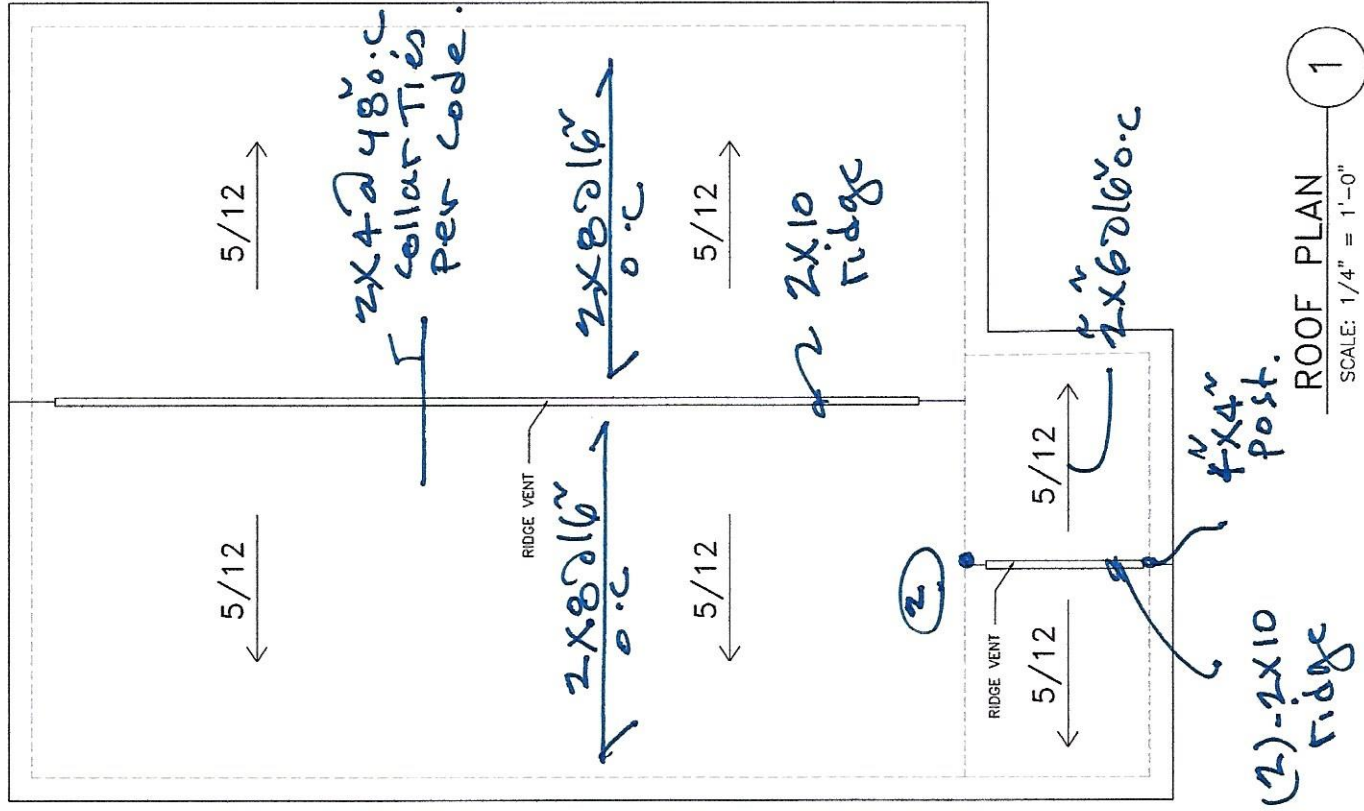

S.3

ROOF PLAN 1
SCALE: 1/4" = 1'-0"

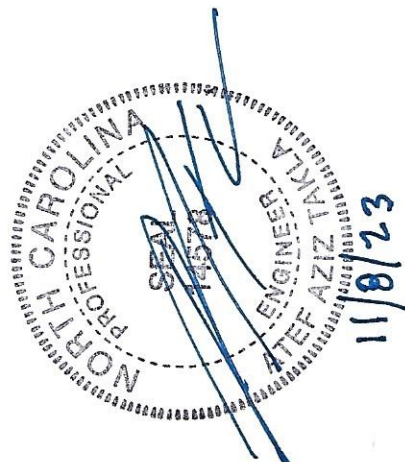

AA TAKLA ENGINEERING, PLLC
 NC FIRM LICENSE NO. P-1446
 ENG'S SEAL FOR STRUCTURAL O
 919-358-1758

UPPER ROOF VENT. CALCULATION	
MAIN ROOF ATIC	1,465 SQ. FT.
ATIC VENTILATION REQUIRED	4.88 SQ. FT. (702.72 SQ. IN.)
ATIC VENTILATION SHOWN	
• RIDGE VENTS: 774 SQ. IN. FREE OPNG. (.55%)	
• SOFFIT VENTS: 585.6 SQ. IN. FREE OPNG. (.45%)	
TOTAL = 1,359.6 SQ. IN. FREE OPNG	
• (43'-0" Ridge vent w/18 SQ.IN. Free open area per FT.)	
• (96'-0" Perforated Vinyl soffit @ 6.1 SQ.IN. Free open area per FT.)	