

Bearing reactions less than or equal to 3000# are deemed to comply with the prescriptive Code requirements. The contractor shall refer to the attached Tables (derived from the prescriptive Code requirements) to determine the minimum foundation size and number of wood studs required to support reactions greater than 3000# but not greater than 15000#. A registered design professional shall be retained to design the support system for any reaction that exceeds those specified in the attached Tables. A registered design professional shall be retained to design the support system for all reactions that exceed 15000#.

Signature
Hampton Horrocks

LOAD CHART FOR JACK STUDS

(BASED ON TABLES R502.5(1) & (b))
NUMBER OF JACK STUDS REQUIRED @ EA END OF HEADER/GIRDER

| END REACTION (UP TO) | REQ. STUDS FOR (1) 1" X 4" HEADER | END REACTION (UP TO) | REQ. STUDS FOR (1) 1" X 4" HEADER | END REACTION (UP TO) | REQ. STUDS FOR (1) 1" X 4" HEADER |
|----------------------|-----------------------------------|----------------------|-----------------------------------|----------------------|-----------------------------------|
| 1700 | 1 | 2550 | 1 | 3400 | 1 |
| 3400 | 2 | 5100 | 2 | 6800 | 2 |
| 5100 | 3 | 7650 | 3 | 10200 | 3 |
| 6800 | 4 | 10200 | 4 | 13600 | 4 |
| 8500 | 5 | 12750 | 5 | 17000 | 5 |
| 10200 | 6 | 15300 | 6 | | |
| 11900 | 7 | | | | |
| 13600 | 8 | | | | |
| 15300 | 9 | | | | |

Dimension Notes
1. All exterior wall to wall dimensions are to face of sheathing unless noted otherwise.
2. All interior wall dimensions are to face of frame wall unless noted otherwise.
3. All exterior wall to truss dimensions are to face of frame wall unless noted otherwise.

Roof Area = 3497.33 sq.ft.
Ridge Line = 71.67 ft.
Hip Line = 0 ft.
Horiz. OH = 273.42 ft.
Raked OH = 174.18 ft.
Decking = 120 sheets

All Walls Shown Are Considered Load Bearing

▲ = Indicates Left End of Truss (Reference Engineered Truss Drawing)
Do Not Erect Trusses Backwards

WALL SCHEDULE
1st Floor Brg. Wall

Products

| PlotID | Length | Product | Plies | Net Qty |
|--------|--------|-----------------------------|-------|---------|
| BM1 | 7' 0" | 1-3/4"x 9-1/4" LVL Kerto-S | 2 | 2 |
| GDH | 26' 0" | 1-3/4"x 11-7/8" LVL Kerto-S | 2 | 2 |

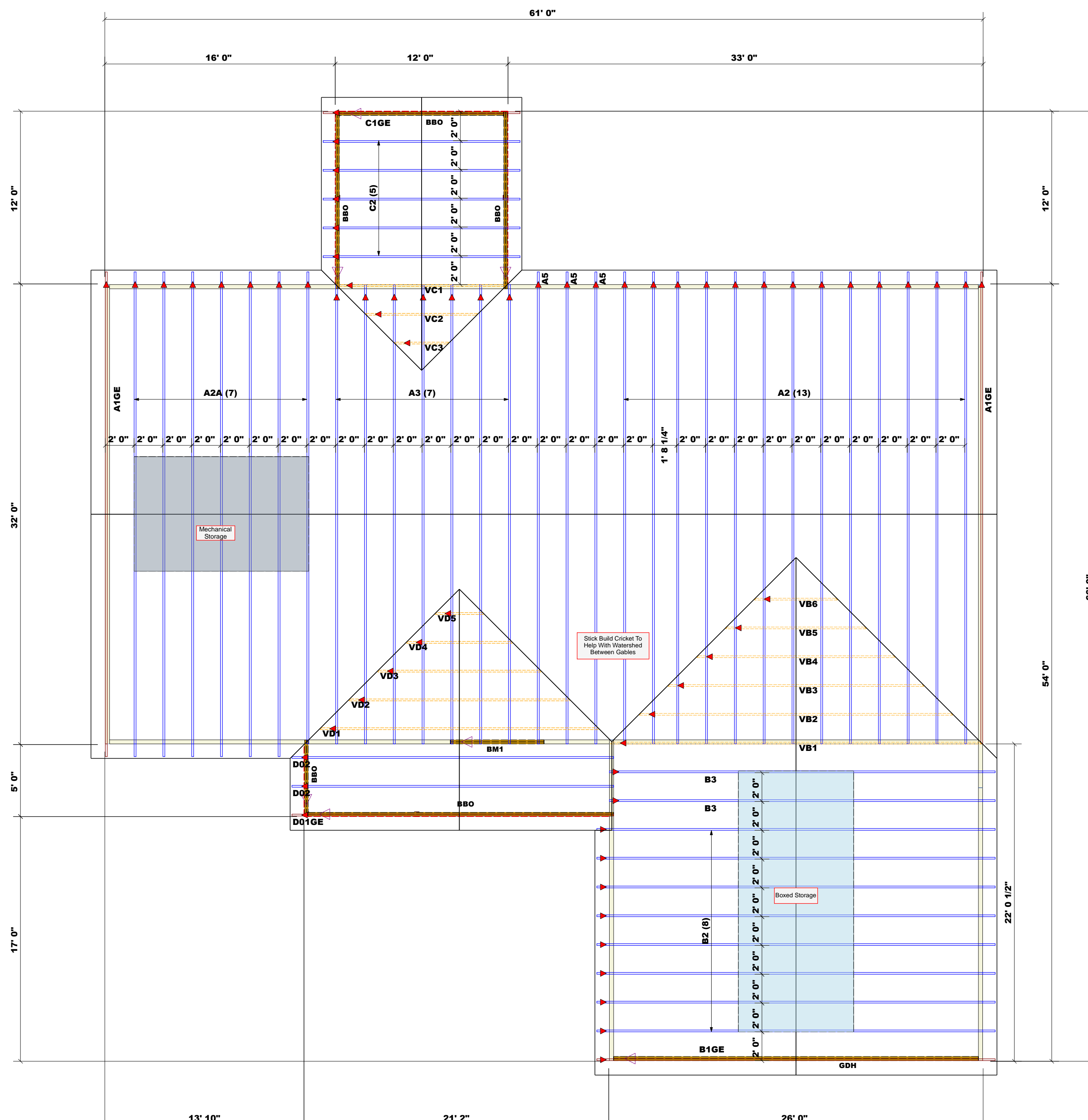

Truss Placement Plan
SCALE: 3/16" = 1' 0"

| BUILDER | McDonald Lumber | COUNTY | Harnett |
|-----------|---------------------|-----------|------------------------------------|
| JOB NAME | Lot 102 South Creek | ADDRESS | Lot 102 South Creek, Lillington NC |
| PLAN | Braxton II | MODEL | Roof |
| SEAL DATE | 5/28/21 | DATE REV. | 9/17/24 |
| QUOTE # | Quote # | DRAWN BY | Johnnie Baggett |
| JOB # | J0924-4999 | SALESMAN | Neil Baggett |

THIS IS A TRUSS PLACEMENT DIAGRAM ONLY.
These trusses are designed as individual building components to be incorporated into the building design at the specification of the building designer. See individual design sheets for each truss design identified on the placement drawing. The building designer is responsible for temporary and permanent bracing of the roof and floor system and for the overall structure. The design of the truss support structure including headers, beams, walls, and columns is the responsibility of the building designer. For general guidance regarding bracing, consult BCSI-B1 and BCSI-B3 provided with the truss delivery package or online @ sbciindustry.com