

I, MICHAEL P. GRIFFIN, certify that under my direction and supervision this map was drawn from an actual field survey; that the error of closure of the survey as calculated by coordinates is 1: 10,000+; that the area shown hereon was calculated by coordinates.

Witness my hand and seal this 1ST day of JULY 2024.

Michael P. Griffin

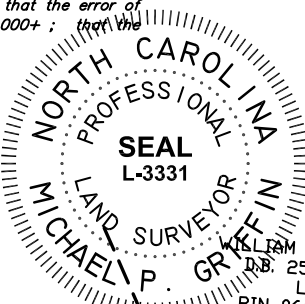

BM 2023 PAGE 248-249
HARNETT CO. REGISTRY

WILLIAM S. CURRIN, JR.
D.B. 2565, PG. 118
LOT 14
PIN 0663-60-9445

TIMOTHY PAUL ISAACS
D.B. 1937, PG. 738
LOT 13
PIN 0663-60-9509

DARRELL L. ADAMS
D.B. 2194, PG. 402
LACIMA PLACE SUBDIVISION
LOTS 2+3
M.B. 2004, PG. 123
PIN 0663-70-3119

FENCE RUNS ALONG PROPERTY LINE

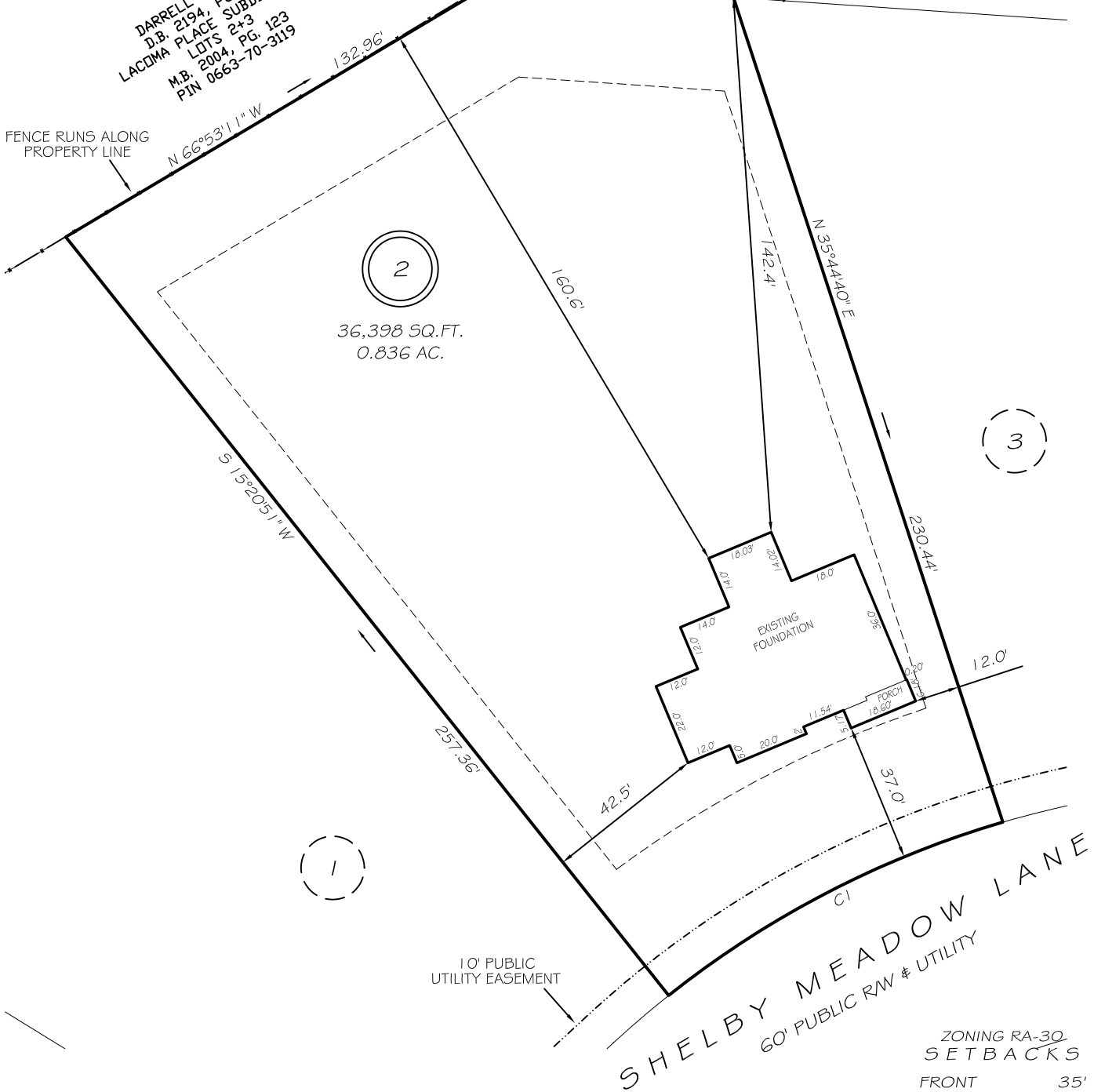

ZONING RA-30
SETBACKS
FRONT 35'
REAR 25'
SIDE 10'
CORNER SIDE 20'

CI R=260.00' L=100.63' S63°33'54"E 100.00'

THIS PROPERTY IS NOT LOCATED
IN THE 100 YEAR FLOOD ZONE.

LEGEND

- | | | | |
|-----|---------------------|-----|--------------------|
| EIP | EXISTING IRON PIPE | FES | FLARED END SECTION |
| IPS | IRON PIPE SET | WM | WATER METER |
| R/W | RIGHT OF WAY | CO | CLEAN OUT |
| N/F | NOW OR FORMERLY | FH | FIRE HYDRANT |
| EIS | EXISTING IRON STAKE | CB | CATCH BASIN |

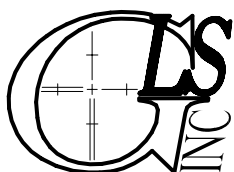
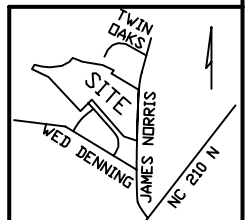

GRIFFIN LAND SURVEYING, INC.

P.O. BOX 148
FUQUAY-VARINA, NC 27526
(919) - 567 - 1963

FOUNDATION SURVEY
FOR
DRB HOMES

HONEYCUTT HILLS

LOT 2

37 SHELBY MEADOW LANE

ANGIER, N.C.

HARNETT COUNTY BLACK RIVER TOWNSHIP

DRAWN BY KDF

DATE 7/1/24

CHECKED BY MPG

SCALE 1" = 40'