

Mark Morris, P.E.

#126, 1317-M, Summerville, SC 29483

843 209-5784, Fax (866)-213-4614

The truss drawing(s) listed below have been prepared by **Atlantic Building Components** under my direct supervision based on the parameters provided by the truss designers.

AST #: 47334

JOB: 24-2501-F01

JOB NAME: LOT 0.0007 HONEYCUTT HILLS

Wind Code: N/A

Wind Speed: Vult= N/A

Exposure Category: N/A

Mean Roof Height (feet): N/A

These truss designs comply with IRC 2015 as well as IRC 2018.

22 Truss Design(s)

Trusses:

F1-01, F1-02, F1-03, F1-04, F1-05, F1-06, F1-07, F1-08, F1-08A, F1-09, F1-10, F1-11, F1-12, F1-12A, F1-13, F1-14, F1-15, F1-16, F1-17, F1-18, F1-19, F1-20



4/6/2024

Mark Morris

Warning !—Verify design parameters and read notes before use.

This design is based only upon parameters shown, and is for an individual building component to be installed and loaded vertically. Applicability of design parameters and proper incorporation of component is responsibility of building designer – not truss designer or truss engineer. Bracing shown is for lateral support of individual web members only. Additional temporary bracing to ensure stability during construction is the responsibility of the erector. Additional permanent bracing of the overall structure is the responsibility of the building designer. For general guidance regarding fabrication, quality control, storage, delivery, erection and bracing, consult ANSI/TPI 1 *National Design Standard for Metal Plate Connected Wood Truss Construction* and BCSI 1-03 *Guide to Good Practice for*

Job	Truss	Truss Type	Qty	Ply	LOT 0.0007 HONEYCUTT HILLS 135 SHELBY MEADOW LANE ANGIER, NC
24-2501-F01	F1-01	Floor Supported Gable	1	1	# 47334

Run: 8.430 s Feb 12 2021 Print: 8.430 s Feb 12 2021 MiTek Industries, Inc. Sun Apr 7 18:37:47 2024 Page 1
 ID:5fxLxLn?C6dWjia?SHK4thzkcYI-dUbCWMn48f75F75HMvPA?Q9pMgj_6X_wJbb_mMzT1p2

0₁-8

Scale = 1:21.5

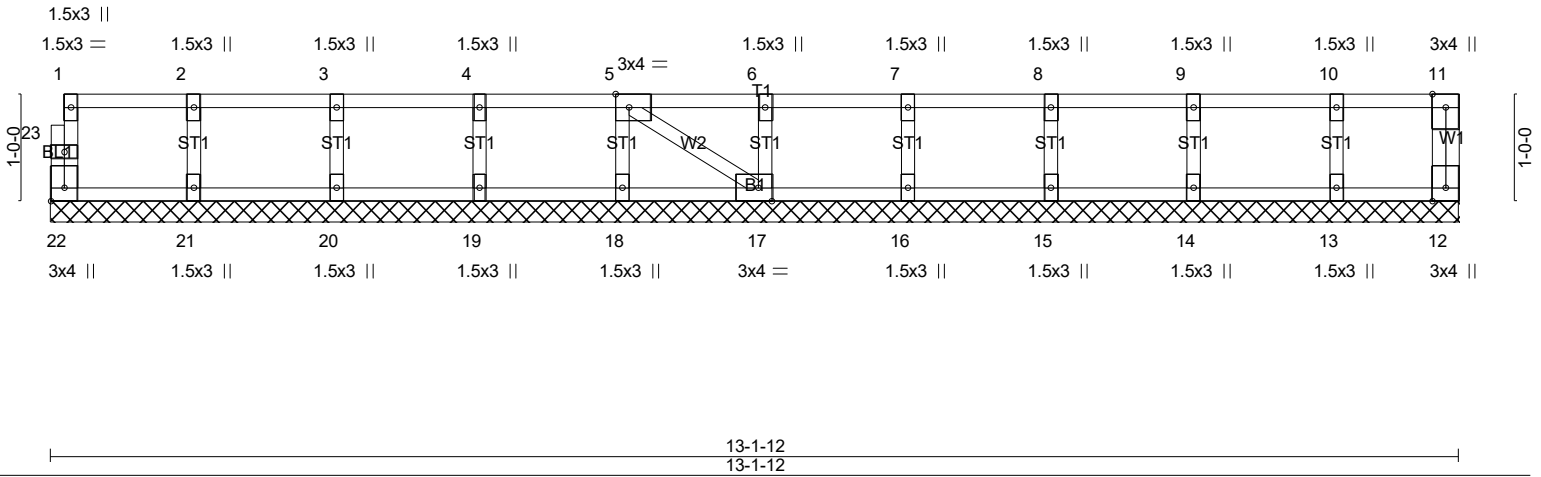

Plate Offsets (X,Y)-- [5:0-1-8,Edge], [17:0-1-8,Edge], [22:Edge,0-1-8]

LOADING (psf)	SPACING-	2-0-0	CSI.	DEFL.	in (loc)	l/defl	L/d	PLATES	GRIP
TCLL 40.0	Plate Grip DOL	1.00	TC 0.06	Vert(LL)	n/a	-	n/a	MT20	244/190
TCDL 10.0	Lumber DOL	1.00	BC 0.01	Vert(CT)	n/a	-	n/a		
BCLL 0.0	Rep Stress Incr	YES	WB 0.03	Horz(CT)	0.00	12	n/a		
BCDL 5.0	Code IRC2021/TPI2014		Matrix-SH						
								Weight: 55 lb	FT = 20%F, 11%E

LUMBER-
 TOP CHORD 2x4 SP No.1(flat)
 BOT CHORD 2x4 SP No.1(flat)
 WEBS 2x4 SP No.3(flat)
 OTHERS 2x4 SP No.3(flat)

BRACING-
 TOP CHORD Structural wood sheathing directly applied or 6-0-0 oc purlins, except end verticals.
 BOT CHORD Rigid ceiling directly applied or 10-0-0 oc bracing.

REACTIONS. All bearings 13-1-12.
 (lb) - Max Grav All reactions 250 lb or less at joint(s) 22, 12, 21, 20, 19, 18, 17, 16, 15, 14, 13

FORCES. (lb) - Max. Comp./Max. Ten. - All forces 250 (lb) or less except when shown.

- NOTES-** (6)
 1) Gable requires continuous bottom chord bearing.
 2) Truss to be fully sheathed from one face or securely braced against lateral movement (i.e. diagonal web).
 3) Gable studs spaced at 1'-4-0 oc.
 4) Recommend 2x6 strongbacks, on edge, spaced at 10-0-0 oc and fastened to each truss with 3-10d (0.131" X 3") nails. Strongbacks to be attached to walls at their outer ends or restrained by other means.
 5) CAUTION. Do not erect truss backwards.

LOAD CASE(S) Standard

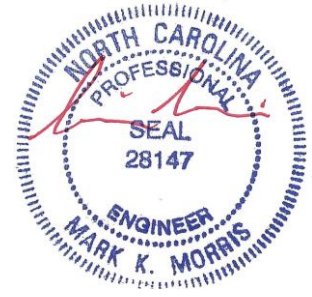

4/6/2024

Warning!—Verify design parameters and read notes before use. This design is based only upon parameters shown, and is for an individual building component to be installed and loaded vertically. Applicability of design parameters and proper incorporation of component is responsibility of building designer – not truss designer or truss engineer. Bracing shown is for lateral support of individual web members only. Additional temporary bracing to ensure stability during construction is the responsibility of the erector. Additional permanent bracing of the overall structure is the responsibility of the building designer. For general guidance regarding fabrication, quality control, storage, delivery, erection and bracing, consult ANSI/TPI 1 *National Design Standard for Metal Plate Connected Wood Truss Construction* and BCSI 1-03 *Guide to Good Practice for Handling, Installing & Bracing of Metal Plate Connected Wood Trusses* from Truss Plate Institute, 583 D'Onofrio Drive, Madison, WI 53719.

Job 24-2501-F01	Truss F1-02	Truss Type Floor	Qty 5	Ply 1	LOT 0.0007 HONEYCUTT HILLS 135 SHELBY MEADOW LANE ANGIER, NC Job Reference (optional) # 47334
--------------------	----------------	---------------------	----------	----------	--

Run: 8.430 s Feb 12 2021 Print: 8.430 s Feb 12 2021 MiTek Industries, Inc. Sun Apr 7 18:37:48 2024 Page 1
ID:5fxLxLn?C6dWjia?SHK4thzkcYI-5g9bjoivzFytGgTvcxPXehvT3xursO3XFLYlozT1p1

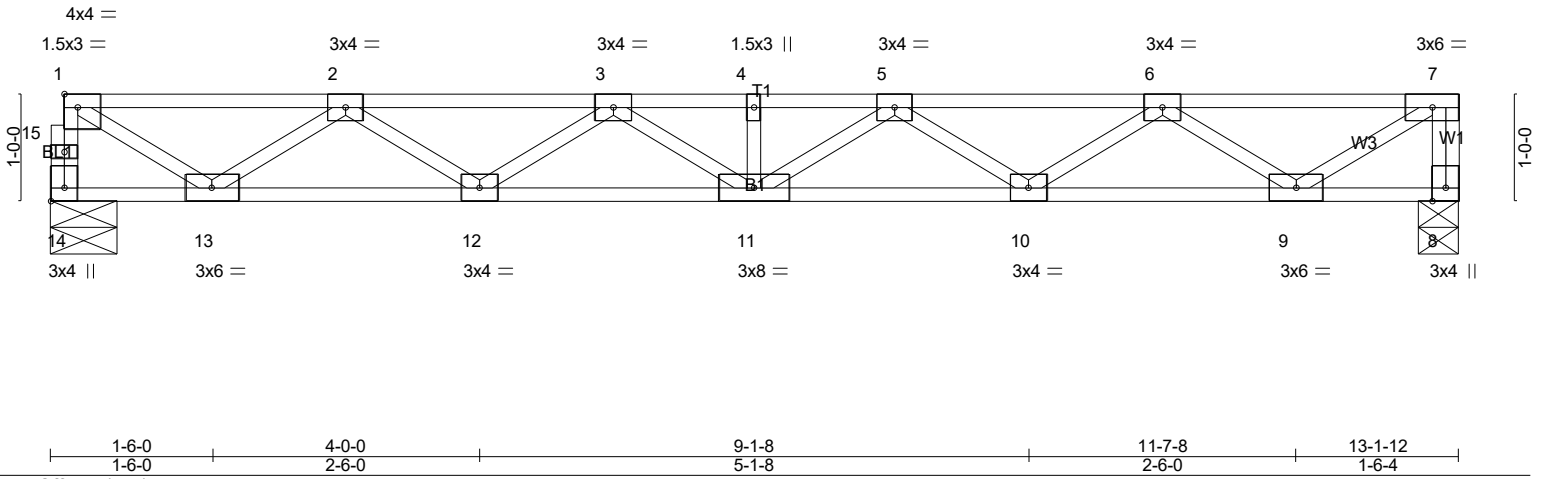
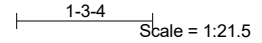
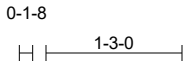

Plate Offsets (X,Y)-- [1:Edge,0-1-8], [14:Edge,0-1-8]

LOADING (psf)	SPACING-	CSI.	DEFL.	in	(loc)	l/defl	L/d	PLATES	GRIP
TCLL 40.0	2-0-0	TC 0.35	Vert(LL)	-0.12	11	>999	480	MT20	244/190
TCDL 10.0	Plate Grip DOL 1.00	BC 0.54	Vert(CT)	-0.17	11	>937	360		
BCLL 0.0	Lumber DOL 1.00	WB 0.53	Horz(CT)	0.03	8	n/a	n/a		
BCDL 5.0	Rep Stress Incr NO	Matrix-SH							
	Code IRC2021/TPI2014								
								Weight: 66 lb	FT = 20%F, 11%E

LUMBER-
TOP CHORD 2x4 SP No.1(flat)
BOT CHORD 2x4 SP No.1(flat)
WEBS 2x4 SP No.3(flat)

BRACING-
TOP CHORD Structural wood sheathing directly applied or 6-0-0 oc purlins, except end verticals.
BOT CHORD Rigid ceiling directly applied or 10-0-0 oc bracing.

REACTIONS. (lb/size) 14=703/0-7-8 (min. 0-1-8), 8=1259/0-4-8 (min. 0-1-8)

FORCES. (lb) - Max. Comp./Max. Ten. - All forces 250 (lb) or less except when shown.
TOP CHORD 14-15=-698/0, 1-15=-696/0, 7-8=-1252/0, 1-2=-940/0, 2-3=-2158/0, 3-4=-2605/0, 4-5=-2605/0, 5-6=-2166/0, 6-7=-950/0
BOT CHORD 12-13=0/1759, 11-12=0/2521, 10-11=0/2523, 9-10=0/1772
WEBS 1-13=0/1070, 2-13=-1000/0, 2-12=0/487, 3-12=-443/0, 5-10=-436/0, 6-10=0/481, 6-9=-1004/0, 7-9=0/1121

NOTES- (4)
1) Load case(s) 1, 2 has/have been modified. Building designer must review loads to verify that they are correct for the intended use of this truss.
2) Recommend 2x6 strongbacks, on edge, spaced at 10-0-0 oc and fastened to each truss with 3-10d (0.131" X 3") nails. Strongbacks to be attached to walls at their outer ends or restrained by other means.
3) CAUTION, Do not erect truss backwards.

LOAD CASE(S)
1) Dead + Floor Live (balanced): Lumber Increase=1.00, Plate Increase=1.00
Uniform Loads (plf)
Vert: 8-14=-10, 1-7=-100
Concentrated Loads (lb)
Vert: 7=-550
2) Dead: Lumber Increase=1.00, Plate Increase=1.00
Uniform Loads (plf)
Vert: 8-14=-10, 1-7=-100
Concentrated Loads (lb)
Vert: 7=-550



4/6/2024

Warning !—Verify design parameters and read notes before use. This design is based only upon parameters shown, and is for an individual building component to be installed and loaded vertically. Applicability of design parameters and proper incorporation of component is responsibility of building designer – not truss designer or truss engineer. Bracing shown is for lateral support of individual web members only. Additional temporary bracing to ensure stability during construction is the responsibility of the erector. Additional permanent bracing of the overall structure is the responsibility of the building designer. For general guidance regarding fabrication, quality control, storage, delivery, erection and bracing, consult ANSI/TPI 1 *National Design Standard for Metal Plate Connected Wood Truss Construction* and BCSI 1-03 *Guide to Good Practice for Handling, Installing & Bracing of Metal Plate Connected Wood Trusses* from Truss Plate Institute, 583 D*Onofrio Drive, Madison, WI 53719.

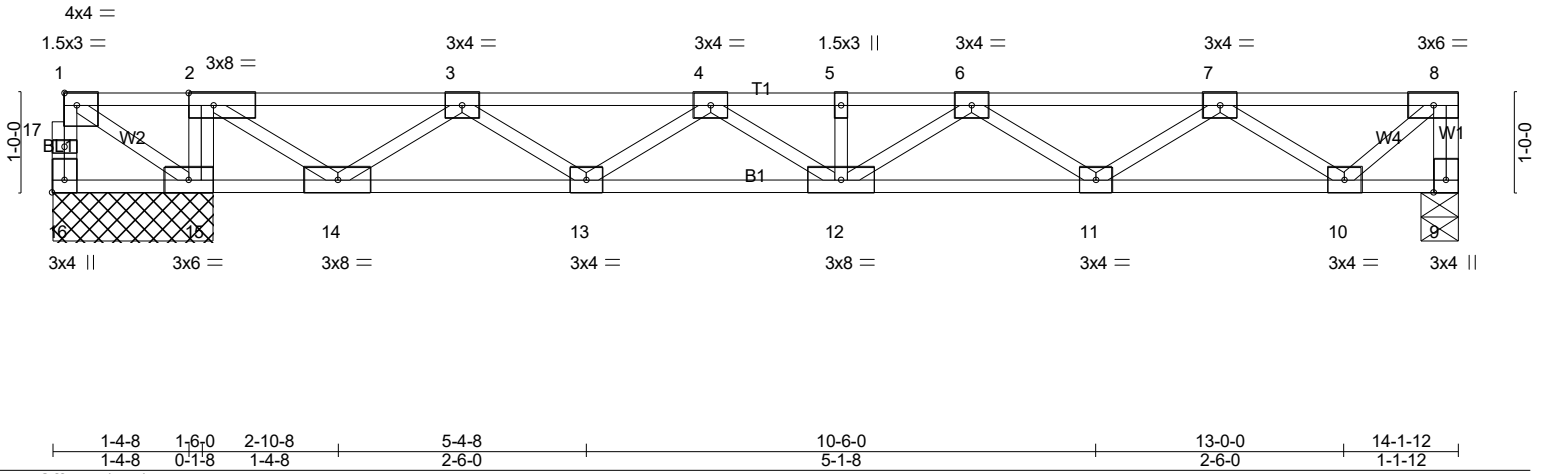
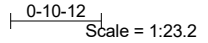

LOADING (psf)	SPACING-	CSI.	DEFL.	PLATES	GRIP
TCLL 40.0	Plate Grip DOL 1.00	TC 0.59	Vert(LL) -0.07	MT20	244/190
TCDL 10.0	Lumber DOL 1.00	BC 0.34	Vert(CT) -0.10	Weight: 73 lb	FT = 20%F, 11%E
BCLL 0.0	Rep Stress Incr YES	WB 0.58	Horz(CT) 0.01		
BCDL 5.0	Code IRC2021/TPI2014	Matrix-SH			

LUMBER-	BRACING-
TOP CHORD 2x4 SP No.1(flat)	TOP CHORD Structural wood sheathing directly applied or 6-0-0 oc purlins, except end verticals.
BOT CHORD 2x4 SP No.1(flat)	BOT CHORD Rigid ceiling directly applied or 10-0-0 oc bracing, Except: 6-0-0 oc bracing: 15-16,14-15.
WEBS 2x4 SP No.3(flat)	

REACTIONS. (lb/size) 16=-964/1-7-8 (min. 0-1-8), 9=575/0-4-8 (min. 0-1-8), 15=1911/1-7-8 (min. 0-1-8)
Max Uplift 16=-1011(LC 4)
Max Grav 9=575(LC 4), 15=1911(LC 1)

FORCES. (lb) - Max. Comp./Max. Ten. - All forces 250 (lb) or less except when shown.
TOP CHORD 16-17=0/1005, 1-17=0/1003, 8-9=-572/0, 1-2=0/1536, 2-3=0/514, 3-4=-954/0, 4-5=-1670/0, 5-6=-1670/0, 6-7=-1498/0, 7-8=-564/0
BOT CHORD 14-15=-1536/0, 13-14=0/413, 12-13=0/1456, 11-12=0/1734, 10-11=0/1227
WEBS 2-15=-891/0, 1-15=-1760/0, 2-14=0/1213, 3-14=-1129/0, 3-13=0/663, 4-13=-615/0, 4-12=0/257, 6-11=-288/0, 7-11=0/332, 7-10=-809/0, 8-10=0/743

- NOTES-** (6)
1) Unbalanced floor live loads have been considered for this design.
2) Provide mechanical connection (by others) of truss to bearing plate capable of withstanding 1011 lb uplift at joint 16.
3) This truss has large uplift reaction(s) from gravity load case(s). Proper connection is required to secure truss against upward movement at the bearings. Building designer must provide for uplift reactions indicated.
4) Recommend 2x6 strongbacks, on edge, spaced at 10-0-0 oc and fastened to each truss with 3-10d (0.131" X 3") nails. Strongbacks to be attached to walls at their outer ends or restrained by other means.
5) CAUTION, Do not erect truss backwards.

LOAD CASE(S) Standard



4/6/2024

Warning !—Verify design parameters and read notes before use. This design is based only upon parameters shown, and is for an individual building component to be installed and loaded vertically. Applicability of design parameters and proper incorporation of component is responsibility of building designer – not truss designer or truss engineer. Bracing shown is for lateral support of individual web members only. Additional temporary bracing to ensure stability during construction is the responsibility of the erector. Additional permanent bracing of the overall structure is the responsibility of the building designer. For general guidance regarding fabrication, quality control, storage, delivery, erection and bracing, consult ANSI/TPI 1 *National Design Standard for Metal Plate Connected Wood Truss Construction* and BCSI 1-03 *Guide to Good Practice for Handling, Installing & Bracing of Metal Plate Connected Wood Trusses* from Truss Plate Institute, 583 D'Onofrio Drive, Madison, WI 53719.

Job 24-2501-F01	Truss F1-04	Truss Type Floor	Qty 8	Ply 1	LOT 0.0007 HONEYCUTT HILLS 135 SHELBY MEADOW LANE ANGIER, NC	# 47334
--------------------	----------------	---------------------	----------	----------	--	---------

Run: 8.430 s Feb 12 2021 Print: 8.430 s Feb 12 2021 MiTek Industries, Inc. Sun Apr 7 18:37:50 2024 Page 1
ID:5fxLxLn?C6dWjia?SHK4thzkYI-13GL8OpyQaVg6aqs11ztc3mFmctgJmXM?ZqeNhzt1p?

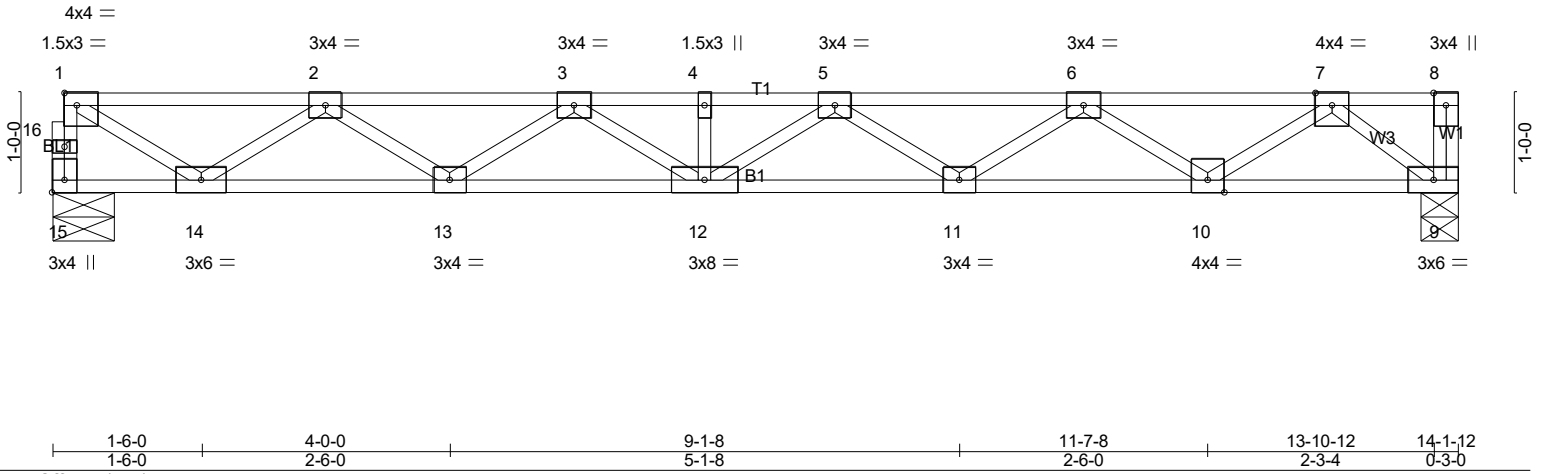
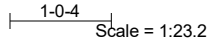
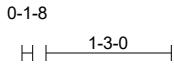

Plate Offsets (X,Y)-- [1:Edge,0-1-8], [15:Edge,0-1-8]

LOADING (psf)	SPACING-	CSI.	DEFL.	PLATES	GRIP
TCLL 40.0	2-0-0	TC 0.30	in (loc) l/defl L/d	MT20	244/190
TCDL 10.0	Plate Grip DOL 1.00	BC 0.58	Vert(LL) -0.16 12 >999 480		
BCLL 0.0	Lumber DOL 1.00	WB 0.56	Vert(CT) -0.22 11-12 >764 360		
BCDL 5.0	Rep Stress Incr YES	Matrix-SH	Horz(CT) 0.04 9 n/a n/a		
	Code IRC2021/TPI2014			Weight: 71 lb	FT = 20%F, 11%E

LUMBER-
TOP CHORD 2x4 SP No.1(flat)
BOT CHORD 2x4 SP No.1(flat)
WEBS 2x4 SP No.3(flat)

BRACING-
TOP CHORD Structural wood sheathing directly applied or 6-0-0 oc purlins, except end verticals.
BOT CHORD Rigid ceiling directly applied or 10-0-0 oc bracing.

REACTIONS. (lb/size) 15=758/0-7-8 (min. 0-1-8), 9=764/0-4-8 (min. 0-1-8)

FORCES. (lb) - Max. Comp./Max. Ten. - All forces 250 (lb) or less except when shown.
TOP CHORD 15-16=-753/0, 1-16=-751/0, 1-2=-1026/0, 2-3=-2400/0, 3-4=-3005/0, 4-5=-3005/0, 5-6=-2721/0, 6-7=-1692/0
BOT CHORD 13-14=0/1923, 12-13=0/2841, 11-12=0/3013, 10-11=0/2396, 9-10=0/950
WEBS 1-14=0/1168, 2-14=-1095/0, 2-13=0/583, 3-13=-539/0, 5-11=-356/0, 6-11=0/398, 6-10=-859/0, 7-10=0/905, 7-9=-1196/0

NOTES- (3)
1) Recommend 2x6 strongbacks, on edge, spaced at 10-0-0 oc and fastened to each truss with 3-10d (0.131" X 3") nails. Strongbacks to be attached to walls at their outer ends or restrained by other means.
2) CAUTION, Do not erect truss backwards.

LOAD CASE(S) Standard



4/6/2024

Warning !—Verify design parameters and read notes before use. This design is based only upon parameters shown, and is for an individual building component to be installed and loaded vertically. Applicability of design parameters and proper incorporation of component is responsibility of building designer – not truss designer or truss engineer. Bracing shown is for lateral support of individual web members only. Additional temporary bracing to ensure stability during construction is the responsibility of the erector. Additional permanent bracing of the overall structure is the responsibility of the building designer. For general guidance regarding fabrication, quality control, storage, delivery, erection and bracing, consult ANSI/TPI 1 *National Design Standard for Metal Plate Connected Wood Truss Construction* and BCSI 1-03 *Guide to Good Practice for Handling, Installing & Bracing of Metal Plate Connected Wood Trusses* from Truss Plate Institute, 583 D'Onofrio Drive, Madison, WI 53719.

Job	Truss	Truss Type	Qty	Ply	LOT 0.0007 HONEYCUTT HILLS 135 SHELBY MEADOW LANE ANGIER, NC
24-2501-F01	F1-05	Floor Supported Gable	1	1	Job Reference (optional) # 47334

Run: 8.430 s Feb 12 2021 Print: 8.430 s Feb 12 2021 MiTek Industries, Inc. Sun Apr 7 18:37:50 2024 Page 1
 ID:5fxLxLn?C6dWjia?SHK4thzkcY1-13GL8OpyQaVg6aqs11ztc3mJathJukM?ZqeNhzt1p?

0-1-8

Scale = 1:23.2

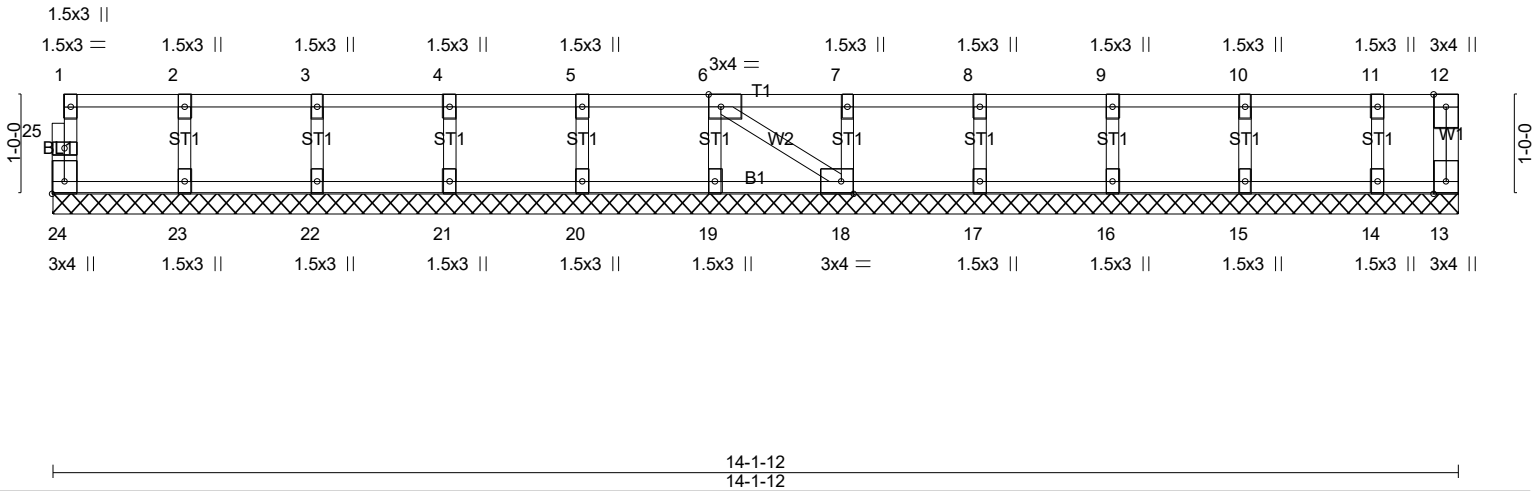

Plate Offsets (X,Y)-- [6:0-1-8,Edge], [18:0-1-8,Edge], [24:Edge,0-1-8]					
LOADING (psf)	SPACING- 2-0-0	CSI.	DEFL. in (loc) l/defl L/d	PLATES	GRIP
TCLL 40.0	Plate Grip DOL 1.00	TC 0.06	Vert(LL) n/a - n/a 999	MT20	244/190
TCDL 10.0	Lumber DOL 1.00	BC 0.01	Vert(CT) n/a - n/a 999		
BCLL 0.0	Rep Stress Incr YES	WB 0.03	Horz(CT) 0.00 13 n/a n/a		
BCDL 5.0	Code IRC2021/TPI2014	Matrix-SH		Weight: 59 lb	FT = 20%F, 11%E

LUMBER-
 TOP CHORD 2x4 SP No.1(flat)
 BOT CHORD 2x4 SP No.1(flat)
 WEBS 2x4 SP No.3(flat)
 OTHERS 2x4 SP No.3(flat)

BRACING-
 TOP CHORD Structural wood sheathing directly applied or 6-0-0 oc purlins, except end verticals.
 BOT CHORD Rigid ceiling directly applied or 10-0-0 oc bracing.

REACTIONS. All bearings 14-1-12.
 (lb) - Max Grav All reactions 250 lb or less at joint(s) 24, 13, 23, 22, 21, 20, 19, 18, 17, 16, 15, 14

FORCES. (lb) - Max. Comp./Max. Ten. - All forces 250 (lb) or less except when shown.

- NOTES-** (6)
 1) Gable requires continuous bottom chord bearing.
 2) Truss to be fully sheathed from one face or securely braced against lateral movement (i.e. diagonal web).
 3) Gable studs spaced at 1-4-0 oc.
 4) Recommend 2x6 strongbacks, on edge, spaced at 10-0-0 oc and fastened to each truss with 3-10d (0.131" X 3") nails. Strongbacks to be attached to walls at their outer ends or restrained by other means.
 5) CAUTION, Do not erect truss backwards.

LOAD CASE(S) Standard



4/6/2024

Warning !—Verify design parameters and read notes before use. This design is based only upon parameters shown, and is for an individual building component to be installed and loaded vertically. Applicability of design parameters and proper incorporation of component is responsibility of building designer – not truss designer or truss engineer. Bracing shown is for lateral support of individual web members only. Additional temporary bracing to ensure stability during construction is the responsibility of the erector. Additional permanent bracing of the overall structure is the responsibility of the building designer. For general guidance regarding fabrication, quality control, storage, delivery, erection and bracing, consult ANSI/TPI 1 *National Design Standard for Metal Plate Connected Wood Truss Construction* and BCSI 1-03 *Guide to Good Practice for Handling, Installing & Bracing of Metal Plate Connected Wood Trusses* from Truss Plate Institute, 583 D'Onofrio Drive, Madison, WI 53719.

Job 24-2501-F01	Truss F1-06	Truss Type GABLE	Qty 1	Ply 1	LOT 0.0007 HONEYCUTT HILLS 135 SHELBY MEADOW LANE ANGIER, NC Job Reference (optional) # 47334
--------------------	----------------	---------------------	----------	----------	--

Run: 8.430 s Feb 12 2021 Print: 8.430 s Feb 12 2021 MiTek Industries, Inc. Sun Apr 7 18:37:51 2024 Page 1
ID:5fxLxLn?C6dWjia?SHK4thzkcYI-VFqjMkqaBudWkkP2blU69GJTtXh5u2LuVEDZCv7zT1p_

Scale = 1:12.7

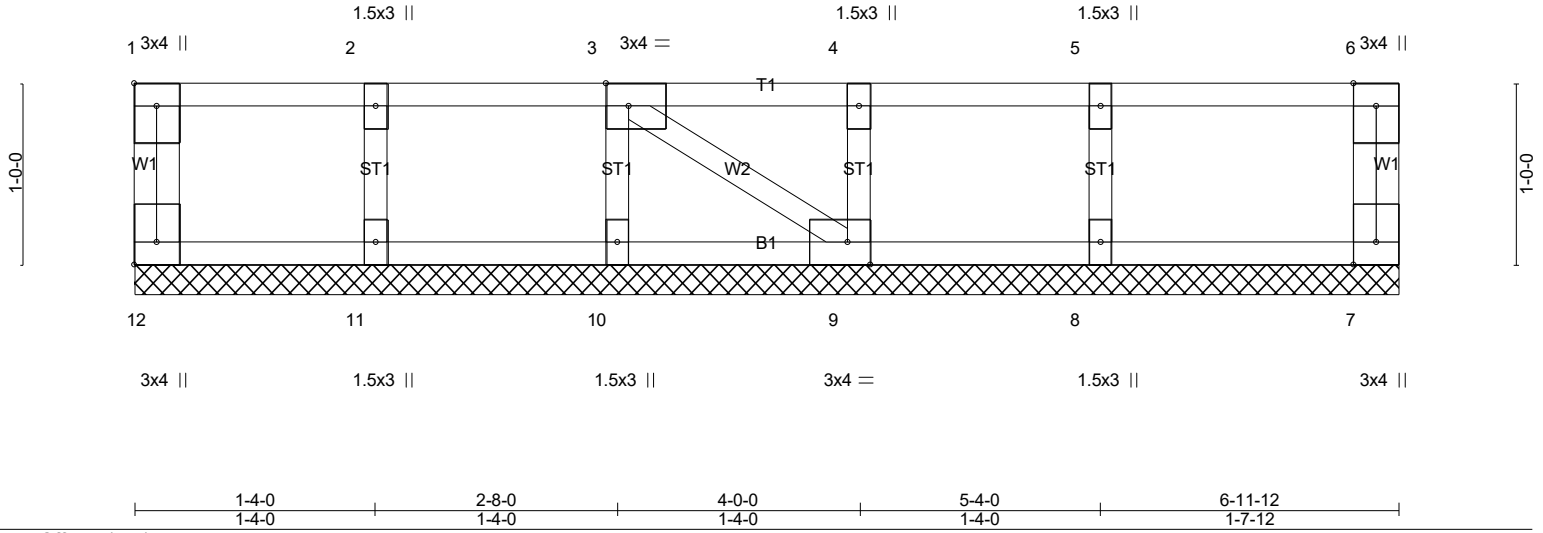

Plate Offsets (X,Y)-- [1:Edge,0-1-8], [3:0-1-8,Edge], [9:0-1-8,Edge], [12:Edge,0-1-8]					
LOADING (psf)	SPACING- 2-0-0	CSI.	DEFL. in (loc) l/defl L/d	PLATES	GRIP
TCLL 40.0	Plate Grip DOL 1.00	TC 0.08	Vert(LL) n/a - n/a 999	MT20	244/190
TCDL 10.0	Lumber DOL 1.00	BC 0.01	Vert(CT) n/a - n/a 999		
BCLL 0.0	Rep Stress Incr YES	WB 0.04	Horz(CT) -0.00 9 n/a n/a		
BCDL 5.0	Code IRC2021/TPI2014	Matrix-P		Weight: 32 lb	FT = 20%F, 11%E

LUMBER-	BRACING-
TOP CHORD 2x4 SP No.1(flat)	TOP CHORD Structural wood sheathing directly applied or 6-11-12 oc purlins, except end verticals.
BOT CHORD 2x4 SP No.1(flat)	BOT CHORD Rigid ceiling directly applied or 10-0-0 oc bracing.
WEBS 2x4 SP No.3(flat)	
OTHERS 2x4 SP No.3(flat)	

REACTIONS. All bearings 6-11-12.
(lb) - Max Grav All reactions 250 lb or less at joint(s) 12, 7, 11, 10, 9, 8

FORCES. (lb) - Max. Comp./Max. Ten. - All forces 250 (lb) or less except when shown.

- NOTES-** (5)
- Gable requires continuous bottom chord bearing.
 - Truss to be fully sheathed from one face or securely braced against lateral movement (i.e. diagonal web).
 - Gable studs spaced at 1-4-0 oc.
 - Recommend 2x6 strongbacks, on edge, spaced at 10-0-0 oc and fastened to each truss with 3-10d (0.131" X 3") nails. Strongbacks to be attached to walls at their outer ends or restrained by other means.

LOAD CASE(S) Standard



4/6/2024

Warning !—Verify design parameters and read notes before use. This design is based only upon parameters shown, and is for an individual building component to be installed and loaded vertically. Applicability of design parameters and proper incorporation of component is responsibility of building designer – not truss designer or truss engineer. Bracing shown is for lateral support of individual web members only. Additional temporary bracing to ensure stability during construction is the responsibility of the erector. Additional permanent bracing of the overall structure is the responsibility of the building designer. For general guidance regarding fabrication, quality control, storage, delivery, erection and bracing, consult ANSI/TPI 1 *National Design Standard for Metal Plate Connected Wood Truss Construction* and BCSI 1-03 *Guide to Good Practice for Handling, Installing & Bracing of Metal Plate Connected Wood Trusses* from Truss Plate Institute, 583 D'Onofrio Drive, Madison, WI 53719.

Job	Truss	Truss Type	Qty	Ply	LOT 0.0007 HONEYCUTT HILLS 135 SHELBY MEADOW LANE ANGIER, NC
24-2501-F01	F1-07	GABLE	1	1	Job Reference (optional) # 47334

Run: 8.430 s Feb 12 2021 Print: 8.430 s Feb 12 2021 MiTek Industries, Inc. Sun Apr 7 18:37:52 2024 Page 1
ID:5fxLxLn?C6dWjia?SHK4thzkcYI-zRO5Z4rDyBmNLu_F8S?LhU5f4hR9nnEfStJlQZzT1oz

0-1-8

Scale = 1:25.3

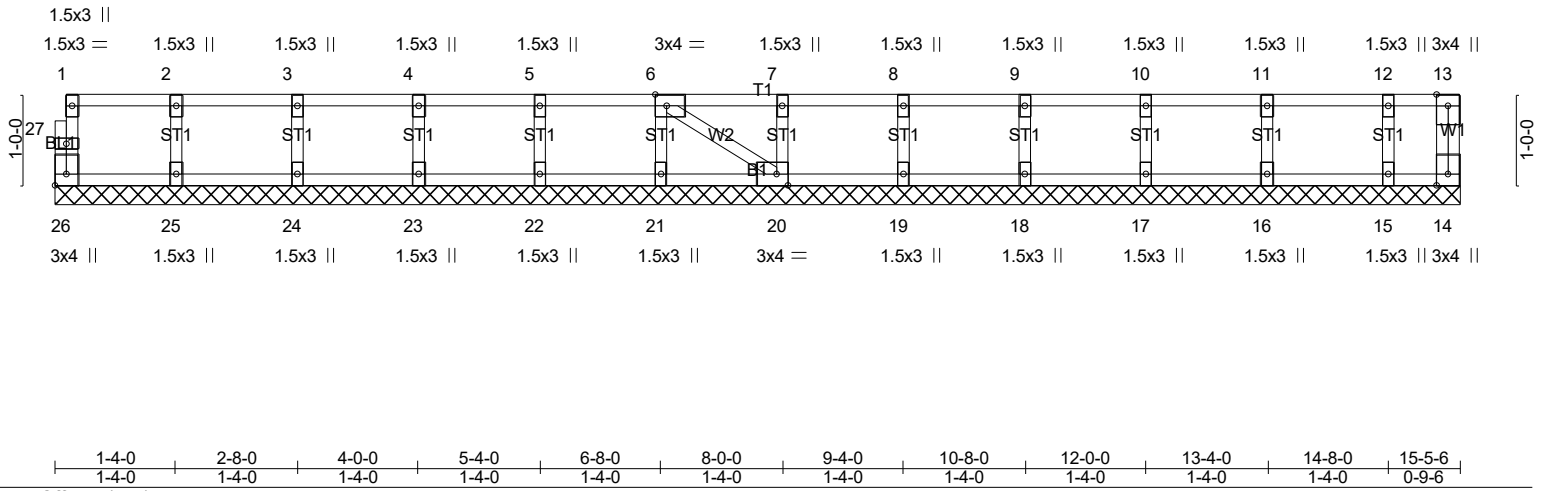

LOADING (psf)	SPACING-	2-0-0	CSI.	DEFL.	in (loc)	l/defl	L/d	PLATES	GRIP
TCLL 40.0	Plate Grip DOL	1.00	TC 0.06	Vert(LL)	n/a	-	n/a	MT20	244/190
TCDL 10.0	Lumber DOL	1.00	BC 0.01	Vert(CT)	n/a	-	n/a		
BCLL 0.0	Rep Stress Incr	YES	WB 0.03	Horz(CT)	0.00	14	n/a		
BCDL 5.0	Code IRC2021/TPI2014		Matrix-SH						
								Weight: 64 lb	FT = 20%F, 11%E

LUMBER-	BRACING-
TOP CHORD 2x4 SP No.1(flat)	TOP CHORD Structural wood sheathing directly applied or 6-0-0 oc purlins, except end verticals.
BOT CHORD 2x4 SP No.1(flat)	BOT CHORD Rigid ceiling directly applied or 10-0-0 oc bracing.
WEBS 2x4 SP No.3(flat)	
OTHERS 2x4 SP No.3(flat)	

REACTIONS. All bearings 15-5-6.
(lb) - Max Grav All reactions 250 lb or less at joint(s) 26, 14, 25, 24, 23, 22, 21, 20, 19, 18, 17, 16, 15

FORCES. (lb) - Max. Comp./Max. Ten. - All forces 250 (lb) or less except when shown.

- NOTES-** (6)
- Gable requires continuous bottom chord bearing.
 - Truss to be fully sheathed from one face or securely braced against lateral movement (i.e. diagonal web).
 - Gable studs spaced at 1-4-0 oc.
 - Recommend 2x6 strongbacks, on edge, spaced at 10-0-0 oc and fastened to each truss with 3-10d (0.131" X 3") nails. Strongbacks to be attached to walls at their outer ends or restrained by other means.
 - CAUTION. Do not erect truss backwards.

LOAD CASE(S) Standard

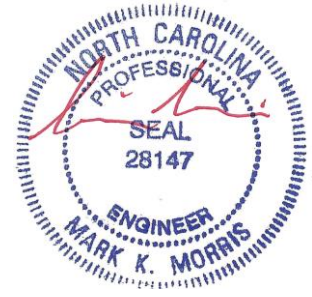

4/6/2024

Warning!—Verify design parameters and read notes before use. This design is based only upon parameters shown, and is for an individual building component to be installed and loaded vertically. Applicability of design parameters and proper incorporation of component is responsibility of building designer – not truss designer or truss engineer. Bracing shown is for lateral support of individual web members only. Additional temporary bracing to ensure stability during construction is the responsibility of the erector. Additional permanent bracing of the overall structure is the responsibility of the building designer. For general guidance regarding fabrication, quality control, storage, delivery, erection and bracing, consult ANSI/TPI 1 *National Design Standard for Metal Plate Connected Wood Truss Construction* and BCSI 1-03 *Guide to Good Practice for Handling, Installing & Bracing of Metal Plate Connected Wood Trusses* from Truss Plate Institute, 583 D'Onofrio Drive, Madison, WI 53719.

Job	Truss	Truss Type	Qty	Ply	LOT 0.0007 HONEYCUTT HILLS 135 SHELBY MEADOW LANE ANGIER, NC
24-2501-F01	F1-08	Floor	3	1	Job Reference (optional) # 47334

Run: 8.430 s Feb 12 2021 Print: 8.430 s Feb 12 2021 MiTek Industries, Inc. Sun Apr 7 18:37:53 2024 Page 1
ID:5fxLxLn?C6dWjia?SHK4thzkcYI-SeyUnQsrjVuEz2YRi9WaEhOnc4kTWCMohX2ly0zT1oy

0-1-8

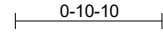
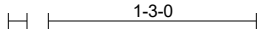

Scale = 1:13.8

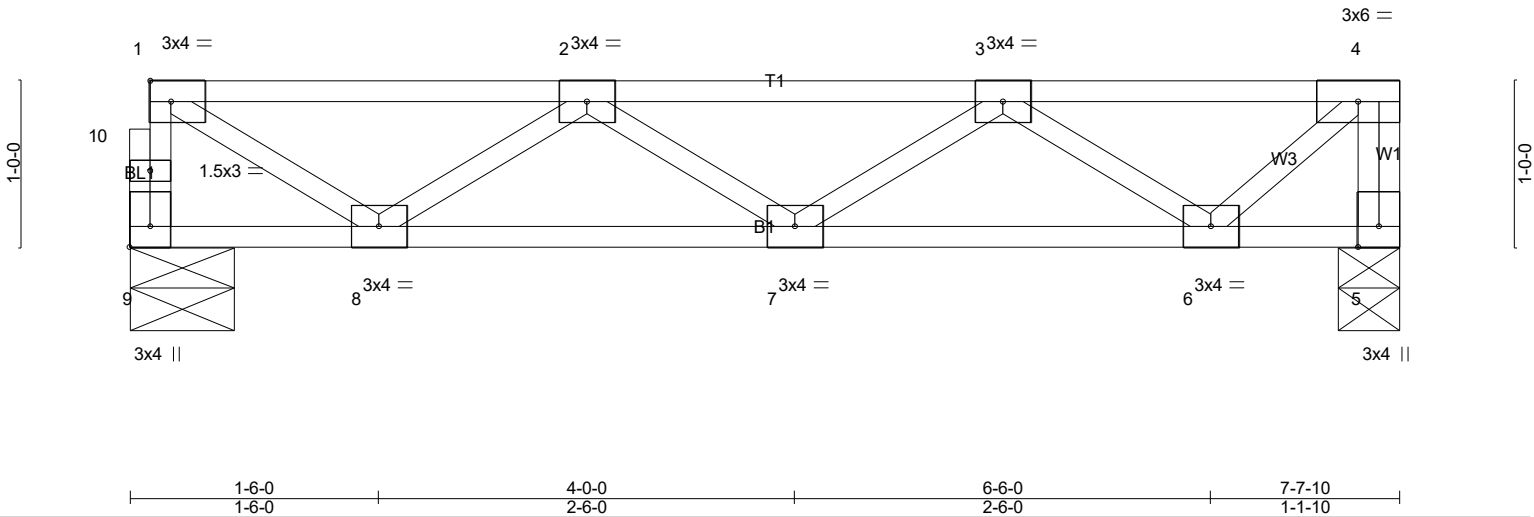

Plate Offsets (X,Y)-- [9:Edge,0-1-8]											
LOADING (psf)	SPACING-	1-4-0	CSI.	DEFL.	in (loc)	l/defl	L/d	PLATES	GRIP		
TCLL 40.0	Plate Grip DOL 1.00		TC 0.20	Vert(LL) -0.01	7	>999	480	MT20	244/190		
TCDL 10.0	Lumber DOL 1.00		BC 0.13	Vert(CT) -0.01	7	>999	360				
BCLL 0.0	Rep Stress Incr NO		WB 0.17	Horz(CT) 0.00	5	n/a	n/a				
BCDL 5.0	Code IRC2021/TPI2014		Matrix-P							Weight: 39 lb	FT = 20%F, 11%E

LUMBER-
TOP CHORD 2x4 SP No.1(flat)
BOT CHORD 2x4 SP No.1(flat)
WEBS 2x4 SP No.3(flat)

BRACING-
TOP CHORD Structural wood sheathing directly applied or 6-0-0 oc purlins, except end verticals.
BOT CHORD Rigid ceiling directly applied or 10-0-0 oc bracing.

REACTIONS. (lb/size) 9=267/0-7-8 (min. 0-1-8), 5=821/0-4-6 (min. 0-1-8)

FORCES. (lb) - Max. Comp./Max. Ten. - All forces 250 (lb) or less except when shown.
TOP CHORD 9-10=-263/0, 1-10=-263/0, 4-5=-818/0, 1-2=-310/0, 2-3=-556/0
BOT CHORD 7-8=0/567, 6-7=0/520
WEBS 1-8=0/349, 2-8=-314/0, 3-6=-341/0, 4-6=0/318

NOTES- (4)
1) Load case(s) 1, 2 has/have been modified. Building designer must review loads to verify that they are correct for the intended use of this truss.
2) Recommend 2x6 strongbacks, on edge, spaced at 10-0-0 oc and fastened to each truss with 3-10d (0.131" X 3") nails. Strongbacks to be attached to walls at their outer ends or restrained by other means.
3) CAUTION, Do not erect truss backwards.

LOAD CASE(S)
1) Dead + Floor Live (balanced): Lumber Increase=1.00, Plate Increase=1.00
Uniform Loads (plf)
Vert: 5-9=-7, 1-4=-67
Concentrated Loads (lb)
Vert: 4=-550
2) Dead: Lumber Increase=1.00, Plate Increase=1.00
Uniform Loads (plf)
Vert: 5-9=-7, 1-4=-67
Concentrated Loads (lb)
Vert: 4=-550



4/6/2024

Warning !—Verify design parameters and read notes before use. This design is based only upon parameters shown, and is for an individual building component to be installed and loaded vertically. Applicability of design parameters and proper incorporation of component is responsibility of building designer – not truss designer or truss engineer. Bracing shown is for lateral support of individual web members only. Additional temporary bracing to ensure stability during construction is the responsibility of the erector. Additional permanent bracing of the overall structure is the responsibility of the building designer. For general guidance regarding fabrication, quality control, storage, delivery, erection and bracing, consult ANSI/TPI 1 *National Design Standard for Metal Plate Connected Wood Truss Construction* and BCSI 1-03 *Guide to Good Practice for Handling, Installing & Bracing of Metal Plate Connected Wood Trusses* from Truss Plate Institute, 583 D'Onofrio Drive, Madison, WI 53719.

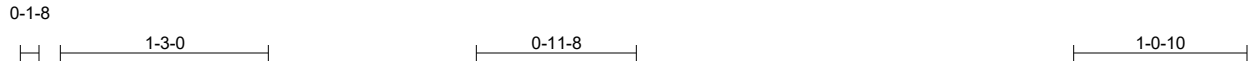

Scale = 1:13.8

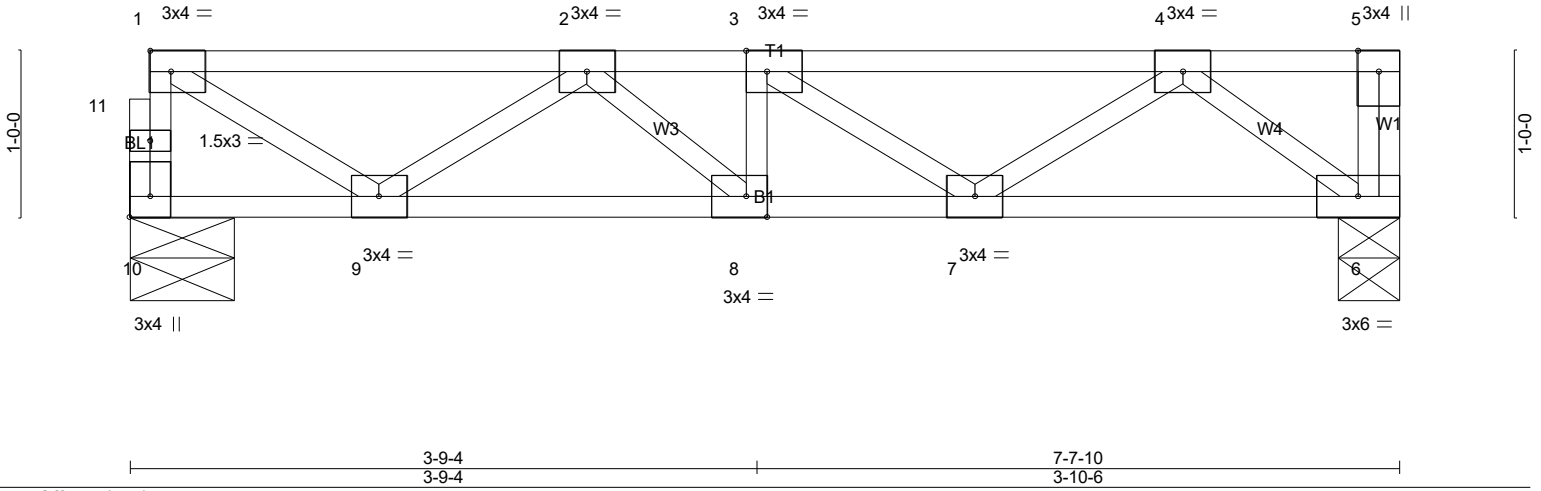

Plate Offsets (X,Y)-- [3:0-1-8,Edge], [8:0-1-8,Edge], [10:Edge,0-1-8]

LOADING (psf)	SPACING-	CSI.	DEFL.	in	(loc)	l/defl	L/d	PLATES	GRIP
TCLL 40.0	Plate Grip DOL 1.00	TC 0.23	Vert(LL) -0.01	8	>999	480		MT20	244/190
TCDL 10.0	Lumber DOL 1.00	BC 0.23	Vert(CT) -0.03	8	>999	360			
BCLL 0.0	Rep Stress Incr NO	WB 0.27	Horz(CT) 0.01	6	n/a	n/a			
BCDL 5.0	Code IRC2021/TPI2014	Matrix-P							
								Weight: 40 lb	FT = 20%F, 11%E

LUMBER-
 TOP CHORD 2x4 SP No.1(flat)
 BOT CHORD 2x4 SP No.1(flat)
 WEBS 2x4 SP No.3(flat)

BRACING-
 TOP CHORD Structural wood sheathing directly applied or 6-0-0 oc purlins, except end verticals.
 BOT CHORD Rigid ceiling directly applied or 10-0-0 oc bracing.

REACTIONS. (lb/size) 10=393/0-7-8 (min. 0-1-8), 6=794/0-4-6 (min. 0-1-8)

FORCES. (lb) - Max. Comp./Max. Ten. - All forces 250 (lb) or less except when shown.
 TOP CHORD 10-11=-390/0, 1-11=-389/0, 5-6=-413/0, 1-2=-504/0, 2-3=-1116/0, 3-4=-814/0
 BOT CHORD 8-9=0/936, 7-8=0/1116, 6-7=0/503
 WEBS 1-9=0/572, 2-9=-527/0, 3-7=-363/0, 4-7=0/380, 4-6=-627/0

- NOTES-** (4)
 1) Load case(s) 1, 2 has/have been modified. Building designer must review loads to verify that they are correct for the intended use of this truss.
 2) Recommend 2x6 strongbacks, on edge, spaced at 10-0-0 oc and fastened to each truss with 3-10d (0.131" X 3") nails. Strongbacks to be attached to walls at their outer ends or restrained by other means.
 3) CAUTION, Do not erect truss backwards.

- LOAD CASE(S)** Standard
 1) Dead + Floor Live (balanced): Lumber Increase=1.00, Plate Increase=1.00
 Uniform Loads (plf)
 Vert: 6-10=-7, 1-5=-67
 Concentrated Loads (lb)
 Vert: 5=-400 3=-250
 2) Dead: Lumber Increase=1.00, Plate Increase=1.00
 Uniform Loads (plf)
 Vert: 6-10=-7, 1-5=-67
 Concentrated Loads (lb)
 Vert: 5=-400 3=-250



4/6/2024

Warning !—Verify design parameters and read notes before use. This design is based only upon parameters shown, and is for an individual building component to be installed and loaded vertically. Applicability of design parameters and proper incorporation of component is responsibility of building designer – not truss designer or truss engineer. Bracing shown is for lateral support of individual web members only. Additional temporary bracing to ensure stability during construction is the responsibility of the erector. Additional permanent bracing of the overall structure is the responsibility of the building designer. For general guidance regarding fabrication, quality control, storage, delivery, erection and bracing, consult ANSI/TPI 1 *National Design Standard for Metal Plate Connected Wood Truss Construction* and BCSI 1-03 *Guide to Good Practice for Handling, Installing & Bracing of Metal Plate Connected Wood Trusses* from Truss Plate Institute, 583 D'Onofrio Drive, Madison, WI 53719.

Job 24-2501-F01	Truss F1-09	Truss Type Floor Supported Gable	Qty 1	Ply 1	LOT 0.0007 HONEYCUTT HILLS 135 SHELBY MEADOW LANE ANGIER, NC Job Reference (optional) # 47334
--------------------	----------------	-------------------------------------	----------	----------	--

Run: 8.430 s Feb 12 2021 Print: 8.430 s Feb 12 2021 MiTek Industries, Inc. Sun Apr 7 18:37:54 2024 Page 1
ID:5fxLxLn?C6dWjia?SHK4thzkcY1-wqWs_msTUp05bB7dGt1pnvx?ZU6dFhijwBosVSzT1ox

Q-1-8

Scale = 1:13.2

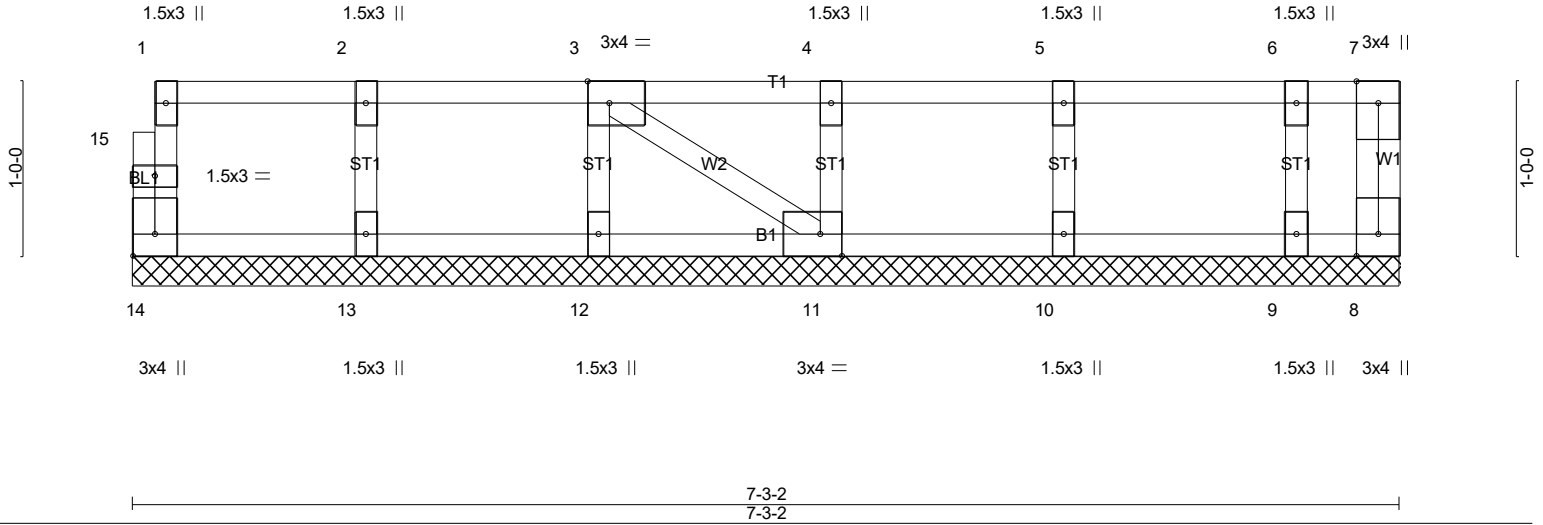

Plate Offsets (X,Y)-- [3:0-1-8,Edge], [11:0-1-8,Edge], [14:Edge,0-1-8]		7-3-2		7-3-2			
LOADING (psf)	SPACING-	2-0-0	CSI.	DEFL.	in (loc)	l/defl	L/d
TCLL 40.0	Plate Grip DOL	1.00	TC 0.06	Vert(LL)	n/a	-	n/a 999
TCDL 10.0	Lumber DOL	1.00	BC 0.01	Vert(CT)	n/a	-	n/a 999
BCLL 0.0	Rep Stress Incr	YES	WB 0.03	Horz(CT)	0.00	8	n/a n/a
BCDL 5.0	Code IRC2021/TPI2014		Matrix-P				
							PLATES MT20
							GRIP 244/190
							Weight: 33 lb FT = 20%F, 11%E

LUMBER-
TOP CHORD 2x4 SP No.1(flat)
BOT CHORD 2x4 SP No.1(flat)
WEBS 2x4 SP No.3(flat)
OTHERS 2x4 SP No.3(flat)

BRACING-
TOP CHORD Structural wood sheathing directly applied or 6-0-0 oc purlins, except end verticals.
BOT CHORD Rigid ceiling directly applied or 10-0-0 oc bracing.

REACTIONS. All bearings 7-3-2.
(lb) - Max Grav All reactions 250 lb or less at joint(s) 14, 13, 12, 11, 10, 9

FORCES. (lb) - Max. Comp./Max. Ten. - All forces 250 (lb) or less except when shown.

- NOTES-** (6)
1) Gable requires continuous bottom chord bearing.
2) Truss to be fully sheathed from one face or securely braced against lateral movement (i.e. diagonal web).
3) Gable studs spaced at 1'-4-0 oc.
4) Recommend 2x6 strongbacks, on edge, spaced at 10-0-0 oc and fastened to each truss with 3-10d (0.131" X 3") nails. Strongbacks to be attached to walls at their outer ends or restrained by other means.
5) CAUTION, Do not erect truss backwards.

LOAD CASE(S) Standard

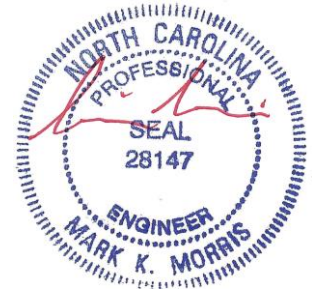

4/6/2024

Warning !—Verify design parameters and read notes before use. This design is based only upon parameters shown, and is for an individual building component to be installed and loaded vertically. Applicability of design parameters and proper incorporation of component is responsibility of building designer – not truss designer or truss engineer. Bracing shown is for lateral support of individual web members only. Additional temporary bracing to ensure stability during construction is the responsibility of the erector. Additional permanent bracing of the overall structure is the responsibility of the building designer. For general guidance regarding fabrication, quality control, storage, delivery, erection and bracing, consult ANSI/TPI 1 *National Design Standard for Metal Plate Connected Wood Truss Construction* and BCSI 1-03 *Guide to Good Practice for Handling, Installing & Bracing of Metal Plate Connected Wood Trusses* from Truss Plate Institute, 583 D'Onofrio Drive, Madison, WI 53719.

Job 24-2501-F01	Truss F1-10	Truss Type Floor	Qty 5	Ply 1	LOT 0.0007 HONEYCUTT HILLS 135 SHELBY MEADOW LANE ANGIER, NC Job Reference (optional) # 47334
--------------------	----------------	---------------------	----------	----------	--

Run: 8.430 s Feb 12 2021 Print: 8.430 s Feb 12 2021 MiTek Industries, Inc. Sun Apr 7 18:37:56 2024 Page 1
ID:5fxLxLn?C6dWjia?SHK4thzkcYI-sDdcPRuj0QGpQVH0NI4HsJ0GQJj3jULENVHzZLT1ov

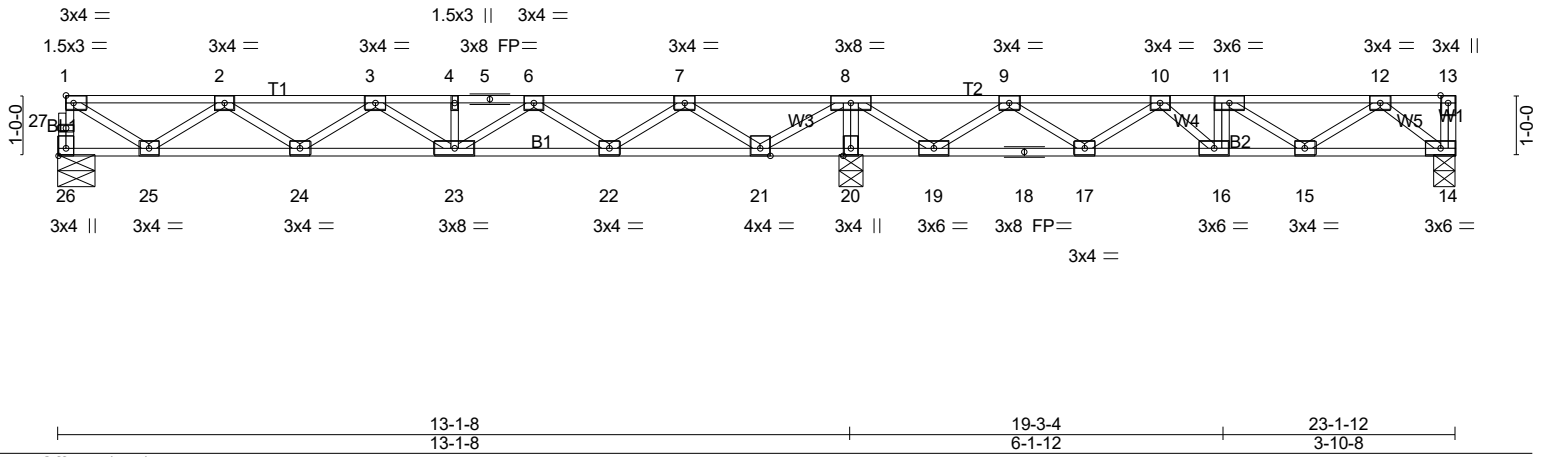
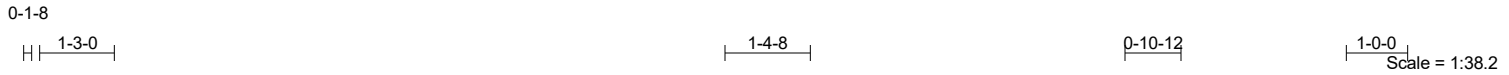

LOADING (psf)	SPACING-	1-4-0	CSI.	DEFL.	in (loc)	l/defl	L/d	PLATES	GRIP	
TCLL 40.0	Plate Grip DOL	1.00	TC 0.36	Vert(LL)	-0.06	23	>999	480	MT20	244/190
TCDL 10.0	Lumber DOL	1.00	BC 0.33	Vert(CT)	-0.07	23	>999	360		
BCLL 0.0	Rep Stress Incr	NO	WB 0.47	Horz(CT)	0.01	14	n/a	n/a		
BCDL 5.0	Code IRC2021/TPI2014		Matrix-SH							
Weight: 117 lb FT = 20%F, 11%E										

LUMBER-
TOP CHORD 2x4 SP No.1(flat)
BOT CHORD 2x4 SP No.1(flat)
WEBS 2x4 SP No.3(flat)

BRACING-
TOP CHORD Structural wood sheathing directly applied or 6-0-0 oc purlins, except end verticals.
BOT CHORD Rigid ceiling directly applied or 6-0-0 oc bracing.

REACTIONS. (lb/size) 26=362/0-7-8 (min. 0-1-8), 20=2027/0-4-8 (min. 0-1-8), 14=985/0-4-8 (min. 0-1-8)
Max Grav 26=383(LC 3), 20=2027(LC 1), 14=1047(LC 4)

FORCES. (lb) - Max. Comp./Max. Ten. - All forces 250 (lb) or less except when shown.
TOP CHORD 26-27=-380/0, 1-27=-379/0, 13-14=-559/0, 1-2=-493/0, 2-3=-1062/0, 3-4=-1110/0,
4-5=-1110/0, 5-6=-1110/0, 6-7=-568/239, 7-8=0/743, 8-9=0/797, 9-10=-966/0,
10-11=-1557/0, 11-12=-1078/0
BOT CHORD 24-25=0/918, 23-24=0/1183, 22-23=-89/932, 21-22=-416/178, 20-21=-1554/0,
19-20=-1564/0, 18-19=-362/546, 17-18=-362/546, 16-17=0/1357, 15-16=0/1557,
14-15=0/617
WEBS 8-20=-1993/0, 1-25=0/560, 2-25=-518/0, 6-22=-483/0, 7-22=0/517, 7-21=-826/0,
8-21=0/939, 8-19=0/991, 9-19=-927/0, 9-17=0/625, 10-17=-588/0, 10-16=0/358,
11-15=-568/0, 12-15=0/562, 12-14=-782/0

NOTES- (5)
1) Unbalanced floor live loads have been considered for this design.
2) Load case(s) 1, 2, 3, 4, 5, 6 has/have been modified. Building designer must review loads to verify that they are correct for the intended use of this truss.
3) Recommend 2x6 strongbacks, on edge, spaced at 10-0-0 oc and fastened to each truss with 3-10d (0.131" X 3") nails. Strongbacks to be attached to walls at their outer ends or restrained by other means.
4) CAUTION, Do not erect truss backwards.

LOAD CASE(S)
1) Dead + Floor Live (balanced): Lumber Increase=1.00, Plate Increase=1.00
Uniform Loads (plf)
Vert: 14-26=-7, 1-13=-67
Concentrated Loads (lb)
Vert: 13=-550 8=-800 11=-350
2) Dead: Lumber Increase=1.00, Plate Increase=1.00
Uniform Loads (plf)
Vert: 14-26=-7, 1-13=-67
Concentrated Loads (lb)
Vert: 13=-550 8=-800 11=-350
3) 1st Dead + Floor Live (unbalanced): Lumber Increase=1.00, Plate Increase=1.00
Uniform Loads (plf)
Vert: 14-26=-7, 1-8=-67, 8-13=-13

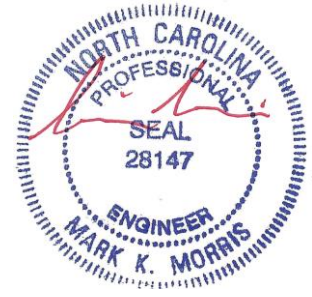

4/6/2024

Continued on Page 2 Design parameters and read notes before use. This design is based only upon parameters shown, and is for an individual building component to be installed and loaded vertically. Applicability of design parameters and proper incorporation of component is responsibility of building designer – not truss designer or truss engineer. Bracing shown is for lateral support of individual web members only. Additional temporary bracing to ensure stability during construction is the responsibility of the erector. Additional permanent bracing of the overall structure is the responsibility of the building designer. For general guidance regarding fabrication, quality control, storage, delivery, erection and bracing, consult ANSI/TPI 1 National Design Standard for Metal Plate Connected Wood Truss Construction and BCSI 1-03 Guide to Good Practice for Handling, Installing & Bracing of Metal Plate Connected Wood Trusses from Truss Plate Institute, 583 D'Onofrio Drive, Madison, WI 53719.

Job	Truss	Truss Type	Qty	Ply	LOT 0.0007 HONEYCUTT HILLS 135 SHELBY MEADOW LANE ANGIER, NC
24-2501-F01	F1-10	Floor	5	1	Job Reference (optional) # 47334

Run: 8.430 s Feb 12 2021 Print: 8.430 s Feb 12 2021 MiTek Industries, Inc. Sun Apr 7 18:37:56 2024 Page 2
ID:5fxLxLn?C6dWjia?SHK4thzkcYI-sDdcPRuj0QGpqVH0NI4HsJ0GQJj3jULENVHzZLT1ov

LOAD CASE(S)

- Concentrated Loads (lb)
Vert: 13=-550 8=-800 11=-350
- 4) 2nd Dead + Floor Live (unbalanced): Lumber Increase=1.00, Plate Increase=1.00
Uniform Loads (plf)
Vert: 14-26=-7, 1-8=-13, 8-13=-67
Concentrated Loads (lb)
Vert: 13=-550 8=-800 11=-350
- 5) 3rd unbalanced Dead: Lumber Increase=1.00, Plate Increase=1.00
Uniform Loads (plf)
Vert: 14-26=-7, 1-8=-67, 8-13=-13
Concentrated Loads (lb)
Vert: 13=-550 8=-800 11=-350
- 6) 4th unbalanced Dead: Lumber Increase=1.00, Plate Increase=1.00
Uniform Loads (plf)
Vert: 14-26=-7, 1-8=-13, 8-13=-67
Concentrated Loads (lb)
Vert: 13=-550 8=-800 11=-350



4/6/2024

Warning !—Verify design parameters and read notes before use. This design is based only upon parameters shown, and is for an individual building component to be installed and loaded vertically. Applicability of design parameters and proper incorporation of component is responsibility of building designer – not truss designer or truss engineer. Bracing shown is for lateral support of individual web members only. Additional temporary bracing to ensure stability during construction is the responsibility of the erector. Additional permanent bracing of the overall structure is the responsibility of the building designer. For general guidance regarding fabrication, quality control, storage, delivery, erection and bracing, consult ANSI/TPI 1 *National Design Standard for Metal Plate Connected Wood Truss Construction* and BCSI 1-03 *Guide to Good Practice for Handling, Installing & Bracing of Metal Plate Connected Wood Trusses* from Truss Plate Institute, 583 D*Onofrio Drive, Madison, WI 53719.

Job 24-2501-F01	Truss F1-11	Truss Type Floor	Qty 3	Ply 1	LOT 0.0007 HONEYCUTT HILLS 135 SHELBY MEADOW LANE ANGIER, NC Job Reference (optional) # 47334
--------------------	----------------	---------------------	----------	----------	--

Run: 8.430 s Feb 12 2021 Print: 8.430 s Feb 12 2021 MiTek Industries, Inc. Sun Apr 7 18:37:57 2024 Page 1
ID:5fxLxLn?C6dWjia?SHK4thzkcY1-KPB_cnvLnkOgSfsCx?bWOXZSzi5USyBoC90W5nzT1ou

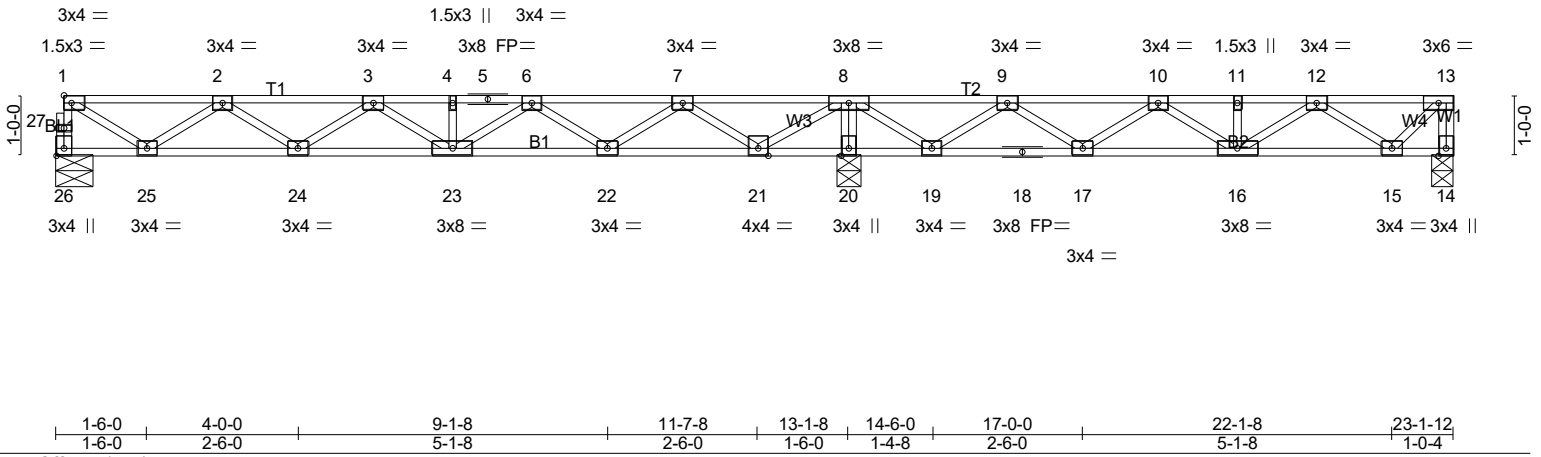
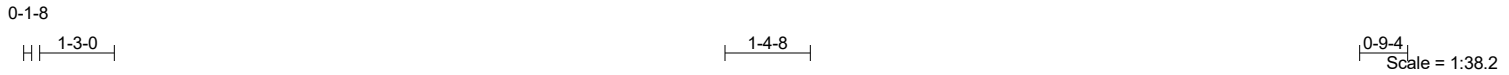

Plate Offsets (X,Y)-- [26:Edge,0-1-8]	
1-6-0 1-6-0	4-0-0 2-6-0
9-1-8 5-1-8	11-7-8 2-6-0
13-1-8 1-6-0	14-6-0 1-4-8
17-0-0 2-6-0	22-1-8 5-1-8
23-1-12 1-0-4	

LOADING (psf)	SPACING-	1-4-0	CSI.	DEFL.	in (loc)	l/defl	L/d	PLATES	GRIP
TCLL 40.0	Plate Grip DOL	1.00	TC 0.30	Vert(LL)	-0.06	23	>999	MT20	244/190
TCDL 10.0	Lumber DOL	1.00	BC 0.25	Vert(CT)	-0.08	23	>999		
BCLL 0.0	Rep Stress Incr	YES	WB 0.43	Horz(CT)	0.01	20	n/a		
BCDL 5.0	Code IRC2021/TPI2014		Matrix-SH						
								Weight: 116 lb	FT = 20%F, 11%E

LUMBER-
TOP CHORD 2x4 SP No.1(flat)
BOT CHORD 2x4 SP No.1(flat)
WEBS 2x4 SP No.3(flat)

BRACING-
TOP CHORD Structural wood sheathing directly applied or 6-0-0 oc purlins, except end verticals.
BOT CHORD Rigid ceiling directly applied or 6-0-0 oc bracing.

REACTIONS. (lb/size) 26=380/0-7-8 (min. 0-1-8), 14=241/0-4-8 (min. 0-1-8), 20=1054/0-4-8 (min. 0-1-8)
Max Grav 26=400(LC 3), 14=303(LC 4), 20=1054(LC 1)

FORCES. (lb) - Max. Comp./Max. Ten. - All forces 250 (lb) or less except when shown.
TOP CHORD 26-27=-397/0, 1-27=-396/0, 13-14=-302/0, 1-2=-520/0, 2-3=-1139/0, 3-4=-1237/0, 4-5=-1237/0, 5-6=-1237/0,
6-7=-746/61, 7-8=0/515, 8-9=0/778, 9-10=-542/384, 10-11=-694/115, 11-12=-694/115
BOT CHORD 24-25=0/969, 23-24=0/1284, 22-23=0/1084, 21-22=-213/381, 20-21=-1301/0, 19-20=-1307/0, 18-19=-566/341,
17-18=-566/341, 16-17=-229/717, 15-16=-38/575
WEBS 8-20=-1026/0, 1-25=0/591, 2-25=-548/0, 6-22=-453/0, 7-22=0/486, 7-21=-795/0, 8-21=0/910, 8-19=0/707, 9-19=-655/0,
9-17=0/357, 10-17=-325/0, 12-15=-399/37, 13-15=-10/347

NOTES- (4)
1) Unbalanced floor live loads have been considered for this design.
2) Recommend 2x6 strongbacks, on edge, spaced at 10-0-0 oc and fastened to each truss with 3-10d (0.131" X 3") nails. Strongbacks to be attached to walls at their outer ends or restrained by other means.
3) CAUTION, Do not erect truss backwards.

LOAD CASE(S) Standard



4/6/2024

Warning!—Verify design parameters and read notes before use. This design is based only upon parameters shown, and is for an individual building component to be installed and loaded vertically. Applicability of design parameters and proper incorporation of component is responsibility of building designer – not truss designer or truss engineer. Bracing shown is for lateral support of individual web members only. Additional temporary bracing to ensure stability during construction is the responsibility of the erector. Additional permanent bracing of the overall structure is the responsibility of the building designer. For general guidance regarding fabrication, quality control, storage, delivery, erection and bracing, consult ANSI/TPI 1 *National Design Standard for Metal Plate Connected Wood Truss Construction* and BCSI 1-03 *Guide to Good Practice for Handling, Installing & Bracing of Metal Plate Connected Wood Trusses* from Truss Plate Institute, 583 D'Onofrio Drive, Madison, WI 53719.

Job 24-2501-F01	Truss F1-12	Truss Type Floor	Qty 2	Ply 1	LOT 0.0007 HONEYCUTT HILLS 135 SHELBY MEADOW LANE ANGIER, NC Job Reference (optional) # 47334
--------------------	----------------	---------------------	----------	----------	--

Run: 8.430 s Feb 12 2021 Print: 8.430 s Feb 12 2021 MiTek Industries, Inc. Sun Apr 7 18:37:58 2024 Page 1
ID:5fxLxLn?C6dWjia?SHK4thzkcY1-oblNq7vzY1WX3pROVj6lxk6ck5QQBO8Xrpm3eDzT1ot

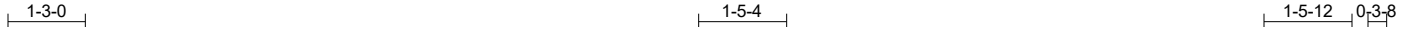

Scale = 1:38.0

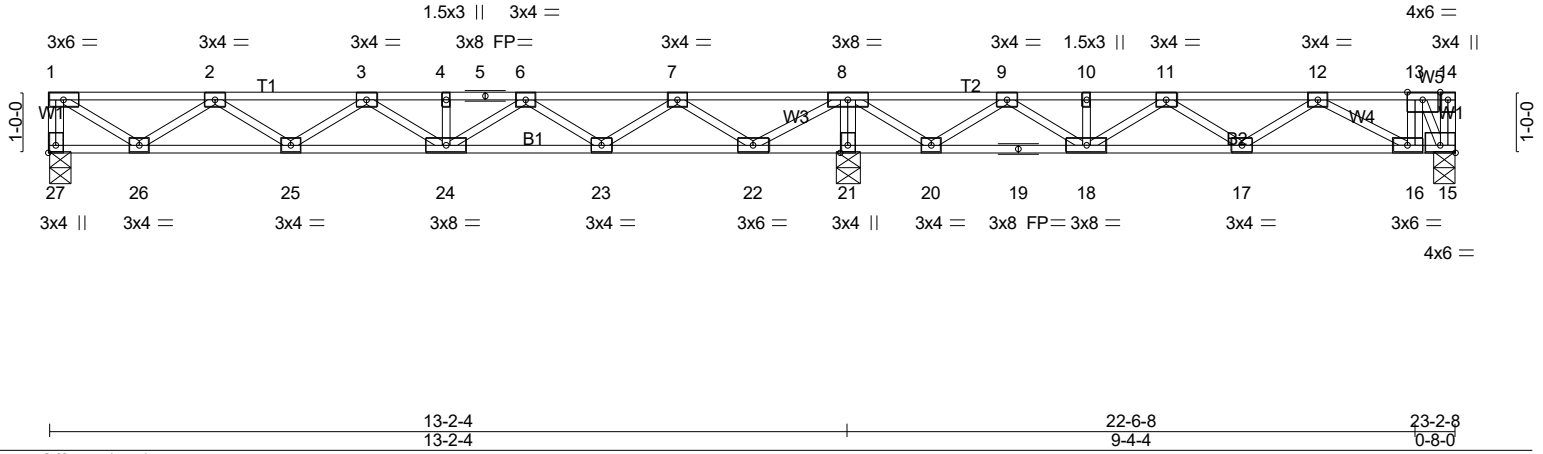

LOADING (psf)		SPACING-		CSI.		DEFL.				PLATES		GRIP			
TCLL	40.0	Plate Grip DOL	1.00	TC	0.37	Vert(LL)	-0.06	in (loc)	24	l/defl	>999	L/d	480	MT20	244/190
TCDL	10.0	Lumber DOL	1.00	BC	0.27	Vert(CT)	-0.08		24		>999		360		
BCLL	0.0	Rep Stress Incr	NO	WB	0.45	Horz(CT)	0.01		15		n/a		n/a		
BCDL	5.0	Code IRC2021/TPI2014		Matrix-SH											
Weight: 119 lb FT = 20%F, 11%E															

LUMBER-
TOP CHORD 2x4 SP No.1(flat)
BOT CHORD 2x4 SP No.1(flat)
WEBS 2x4 SP No.3(flat)

BRACING-
TOP CHORD Structural wood sheathing directly applied or 6-0-0 oc purlins, except end verticals.
BOT CHORD Rigid ceiling directly applied or 6-0-0 oc bracing.

REACTIONS. (lb/size) 27=379/0-4-8 (min. 0-1-8), 21=1121/0-4-8 (min. 0-1-8), 15=1049/0-4-8 (min. 0-1-8)
Max Grav 27=400(LC 3), 21=1121(LC 1), 15=1111(LC 4)

FORCES. (lb) - Max. Comp./Max. Ten. - All forces 250 (lb) or less except when shown.
TOP CHORD 1-27=-395/0, 1-2=-511/0, 2-3=-1117/0, 3-4=-1201/0, 4-5=-1201/0, 5-6=-1201/0,
6-7=-695/127, 7-8=0/582, 8-9=0/802, 9-10=-718/224, 10-11=-718/224, 11-12=-978/0,
12-13=-672/0
BOT CHORD 25-26=0/956, 24-25=0/1254, 23-24=0/1040, 22-23=-288/324, 21-22=-1409/0, 20-21=-1417/0,
19-20=-513/394, 18-19=-513/394, 17-18=0/960, 16-17=0/968, 15-16=0/672
WEBS 8-21=-1092/0, 1-26=0/605, 2-26=-544/0, 6-23=-462/0, 7-23=0/494, 7-22=-805/0,
8-22=0/949, 13-15=-1277/0, 8-20=0/805, 9-20=-745/0, 9-18=0/514, 11-18=-399/0,
12-16=-338/154

NOTES- (5)
1) Unbalanced floor live loads have been considered for this design.
2) Load case(s) 1, 2, 3, 4, 5, 6 has/have been modified. Building designer must review loads to verify that they are correct for the intended use of this truss.
3) Recommend 2x6 strongbacks, on edge, spaced at 10-0-0 oc and fastened to each truss with 3-10d (0.131" X 3") nails. Strongbacks to be attached to walls at their outer ends or restrained by other means.
4) CAUTION, Do not erect truss backwards.

LOAD CASE(S)
1) Dead + Floor Live (balanced): Lumber Increase=1.00, Plate Increase=1.00
Uniform Loads (plf)
Vert: 15-27=-7, 1-14=-67
Concentrated Loads (lb)
Vert: 13=-865
2) Dead: Lumber Increase=1.00, Plate Increase=1.00
Uniform Loads (plf)
Vert: 15-27=-7, 1-14=-67
Concentrated Loads (lb)
Vert: 13=-865
3) 1st Dead + Floor Live (unbalanced): Lumber Increase=1.00, Plate Increase=1.00
Uniform Loads (plf)
Vert: 15-27=-7, 1-8=-67, 8-14=-13



4/6/2024

Continued on Page 2 Design parameters and read notes before use. This design is based only upon parameters shown, and is for an individual building component to be installed and loaded vertically. Applicability of design parameters and proper incorporation of component is responsibility of building designer – not truss designer or truss engineer. Bracing shown is for lateral support of individual web members only. Additional temporary bracing to ensure stability during construction is the responsibility of the erector. Additional permanent bracing of the overall structure is the responsibility of the building designer. For general guidance regarding fabrication, quality control, storage, delivery, erection and bracing, consult ANSI/TPI 1 National Design Standard for Metal Plate Connected Wood Truss Construction and BCSI 1-03 Guide to Good Practice for Handling, Installing & Bracing of Metal Plate Connected Wood Trusses from Truss Plate Institute, 583 D'Onofrio Drive, Madison, WI 53719.

Job	Truss	Truss Type	Qty	Ply	LOT 0.0007 HONEYCUTT HILLS 135 SHELBY MEADOW LANE ANGIER, NC
24-2501-F01	F1-12	Floor	2	1	Job Reference (optional) # 47334

Run: 8.430 s Feb 12 2021 Print: 8.430 s Feb 12 2021 MiTek Industries, Inc. Sun Apr 7 18:37:58 2024 Page 2
ID:5fxLxLn?C6dWjia?SHK4thzkcY1-oblNq7vzY1WX3pROVj6lxk6ck5QQBO8Xrpm3eDzT1ot

LOAD CASE(S)

- Concentrated Loads (lb)
Vert: 13=-865
- 4) 2nd Dead + Floor Live (unbalanced): Lumber Increase=1.00, Plate Increase=1.00
Uniform Loads (plf)
Vert: 15-27=-7, 1-8=-13, 8-14=-67
Concentrated Loads (lb)
Vert: 13=-865
- 5) 3rd unbalanced Dead: Lumber Increase=1.00, Plate Increase=1.00
Uniform Loads (plf)
Vert: 15-27=-7, 1-8=-67, 8-14=-13
Concentrated Loads (lb)
Vert: 13=-865
- 6) 4th unbalanced Dead: Lumber Increase=1.00, Plate Increase=1.00
Uniform Loads (plf)
Vert: 15-27=-7, 1-8=-13, 8-14=-67
Concentrated Loads (lb)
Vert: 13=-865



4/6/2024

Warning !—Verify design parameters and read notes before use. This design is based only upon parameters shown, and is for an individual building component to be installed and loaded vertically. Applicability of design parameters and proper incorporation of component is responsibility of building designer – not truss designer or truss engineer. Bracing shown is for lateral support of individual web members only. Additional temporary bracing to ensure stability during construction is the responsibility of the erector. Additional permanent bracing of the overall structure is the responsibility of the building designer. For general guidance regarding fabrication, quality control, storage, delivery, erection and bracing, consult ANSI/TPI 1 *National Design Standard for Metal Plate Connected Wood Truss Construction* and BCSI 1-03 *Guide to Good Practice for Handling, Installing & Bracing of Metal Plate Connected Wood Trusses* from Truss Plate Institute, 583 D*Onofrio Drive, Madison, WI 53719.

Job	Truss	Truss Type	Qty	Ply	LOT 0.0007 HONEYCUTT HILLS 135 SHELBY MEADOW LANE ANGIER, NC
24-2501-F01	F1-12A	Floor	7	1	# 47334

Run: 8.430 s Feb 12 2021 Print: 8.430 s Feb 12 2021 MiTek Industries, Inc. Sun Apr 7 18:38:00 2024 Page 1
 ID:5fxLxLn?C6dWjia?SHK4thzkcYI-k_t7FpxE4fmFJ6bnc88D09Bwcv3efGtql6FAI6zT1or

0-3-8
 0-4-0
 Scale = 1:38.0

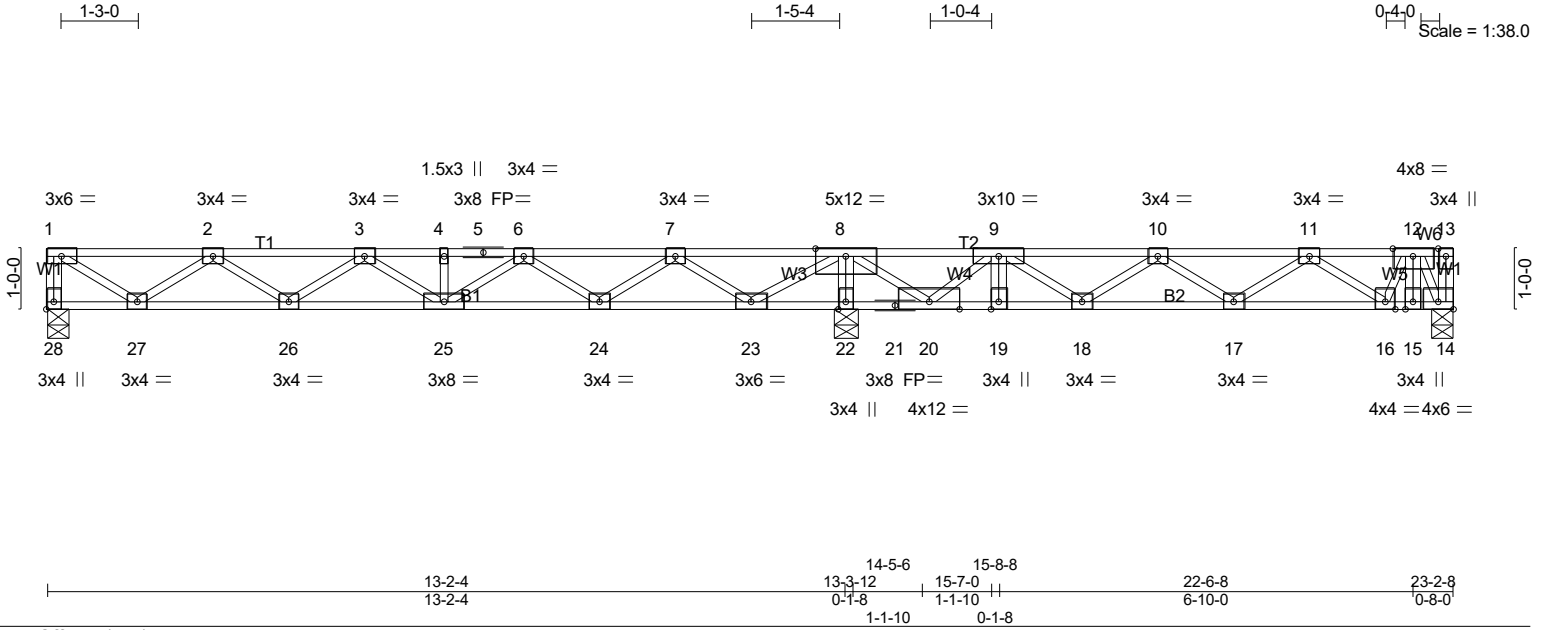

Plate Offsets (X,Y)-- [14:Edge,0-1-8], [28:Edge,0-1-8]

LOADING (psf)	SPACING-	1-4-0	CSI.	DEFL.	in (loc)	l/defl	L/d	PLATES	GRIP
TCLL 40.0	Plate Grip DOL	1.00	TC 0.47	Vert(LL)	-0.06	25	>999	MT20	244/190
TCDL 10.0	Lumber DOL	1.00	BC 0.42	Vert(CT)	-0.08	17-18	>999		
BCLL 0.0	Rep Stress Incr	NO	WB 0.63	Horz(CT)	0.01	14	n/a		
BCDL 5.0	Code IRC2021/TPI2014		Matrix-SH						
								Weight: 120 lb	FT = 20%F, 11%E

LUMBER-

TOP CHORD 2x4 SP No.1(flat)
 BOT CHORD 2x4 SP No.1(flat)
 WEBS 2x4 SP No.3(flat) *Except*
 W2: 2x4 SP No.2(flat)

BRACING-

TOP CHORD Structural wood sheathing directly applied or 6-0-0 oc purlins, except end verticals.
 BOT CHORD Rigid ceiling directly applied or 6-0-0 oc bracing.

REACTIONS. (lb/size) 28=330/0-4-8 (min. 0-1-8), 22=1942/0-4-8 (min. 0-1-8), 14=1227/0-4-8 (min. 0-1-8)
 Max Grav 28=351(LC 3), 22=1942(LC 1), 14=1289(LC 4)

FORCES. (lb) - Max. Comp./Max. Ten. - All forces 250 (lb) or less except when shown.

TOP CHORD 1-28=-346/0, 1-2=-434/0, 2-3=-902/42, 3-4=-842/255, 4-5=-842/255, 5-6=-842/255,
 6-7=-194/624, 7-8=0/1222, 8-9=-341/330, 9-10=-1904/0, 10-11=-1689/0, 11-12=-967/0
 BOT CHORD 26-27=0/810, 25-26=-126/969, 24-25=-420/609, 23-24=-856/0, 22-23=-2123/0,
 21-22=-2138/0, 20-21=-2138/0, 19-20=0/1851, 18-19=0/1851, 17-18=0/1922, 16-17=0/1435,
 15-16=0/773, 14-15=0/773
 WEBS 8-22=-1894/0, 1-27=0/515, 2-27=-459/3, 6-25=0/314, 6-24=-546/0, 7-24=0/581,
 7-23=-891/0, 8-23=0/1034, 8-20=0/2227, 9-20=-1984/0, 10-17=-284/0, 11-17=0/310,
 11-16=-571/0, 12-16=0/419, 12-14=-1466/0

NOTES- (5)

- Unbalanced floor live loads have been considered for this design.
- Load case(s) 1, 2, 3, 4, 5, 6 has/have been modified. Building designer must review loads to verify that they are correct for the intended use of this truss.
- Recommend 2x6 strongbacks, on edge, spaced at 10-0-0 oc and fastened to each truss with 3-10d (0.131" X 3") nails. Strongbacks to be attached to walls at their outer ends or restrained by other means.
- CAUTION, Do not erect truss backwards.

LOAD CASE(S)

- Dead + Floor Live (balanced): Lumber Increase=1.00, Plate Increase=1.00
 Uniform Loads (plf)
 Vert: 14-28=-7, 1-13=-67
 Concentrated Loads (lb)
 Vert: 9=-950 12=-865
- Dead: Lumber Increase=1.00, Plate Increase=1.00
 Uniform Loads (plf)
 Vert: 14-28=-7, 1-13=-67
 Concentrated Loads (lb)
 Vert: 9=-950 12=-865
- 1st Dead + Floor Live (unbalanced): Lumber Increase=1.00, Plate Increase=1.00
 Uniform Loads (plf)
 Vert: 14-28=-7, 1-8=-67, 8-13=-13



4/6/2024

Continued on Page 2
 Design parameters and read notes before use. This design is based only upon parameters shown, and is for an individual building component to be installed and loaded vertically. Applicability of design parameters and proper incorporation of component is responsibility of building designer – not truss designer or truss engineer. Bracing shown is for lateral support of individual web members only. Additional temporary bracing to ensure stability during construction is the responsibility of the erector. Additional permanent bracing of the overall structure is the responsibility of the building designer. For general guidance regarding fabrication, quality control, storage, delivery, erection and bracing, consult ANSI/TPI 1 National Design Standard for Metal Plate Connected Wood Truss Construction and BCSI 1-03 Guide to Good Practice for Handling, Installing & Bracing of Metal Plate Connected Wood Trusses from Truss Plate Institute, 583 D*Onofrio Drive, Madison, WI 53719.

Job	Truss	Truss Type	Qty	Ply	LOT 0.0007 HONEYCUTT HILLS 135 SHELBY MEADOW LANE ANGIER, NC
24-2501-F01	F1-12A	Floor	7	1	Job Reference (optional) # 47334

Run: 8.430 s Feb 12 2021 Print: 8.430 s Feb 12 2021 MiTek Industries, Inc. Sun Apr 7 18:38:00 2024 Page 2
ID:5fxLxLn?C6dWjia?SHK4thzkcYI-k_t7FpxE4fmFJ6bnc88D09Bwcv3efGtql6FAi6zT1or

LOAD CASE(S)

- Concentrated Loads (lb)
Vert: 9=-950 12=-865
- 4) 2nd Dead + Floor Live (unbalanced): Lumber Increase=1.00, Plate Increase=1.00
Uniform Loads (plf)
Vert: 14-28=-7, 1-8=-13, 8-13=-67
Concentrated Loads (lb)
Vert: 9=-950 12=-865
- 5) 3rd unbalanced Dead: Lumber Increase=1.00, Plate Increase=1.00
Uniform Loads (plf)
Vert: 14-28=-7, 1-8=-67, 8-13=-13
Concentrated Loads (lb)
Vert: 9=-950 12=-865
- 6) 4th unbalanced Dead: Lumber Increase=1.00, Plate Increase=1.00
Uniform Loads (plf)
Vert: 14-28=-7, 1-8=-13, 8-13=-67
Concentrated Loads (lb)
Vert: 9=-950 12=-865



4/6/2024

Warning !—Verify design parameters and read notes before use. This design is based only upon parameters shown, and is for an individual building component to be installed and loaded vertically. Applicability of design parameters and proper incorporation of component is responsibility of building designer – not truss designer or truss engineer. Bracing shown is for lateral support of individual web members only. Additional temporary bracing to ensure stability during construction is the responsibility of the erector. Additional permanent bracing of the overall structure is the responsibility of the building designer. For general guidance regarding fabrication, quality control, storage, delivery, erection and bracing, consult ANSI/TPI 1 *National Design Standard for Metal Plate Connected Wood Truss Construction* and BCSI 1-03 *Guide to Good Practice for Handling, Installing & Bracing of Metal Plate Connected Wood Trusses* from Truss Plate Institute, 583 D*Onofrio Drive, Madison, WI 53719.

Job	Truss	Truss Type	Qty	Ply	LOT 0.0007 HONEYCUTT HILLS 135 SHELBY MEADOW LANE ANGIER, NC
24-2501-F01	F1-13	Floor	1	1	# 47334

Run: 8.430 s Feb 12 2021 Print: 8.430 s Feb 12 2021 MiTek Industries, Inc. Sun Apr 7 18:38:01 2024 Page 1
 ID:5fxLxLn?C6dWjia?SHK4thzkcYI-DARVS9ysryu6wGzArfSZNk84JSaOm0_Xm_KEYzT1oq

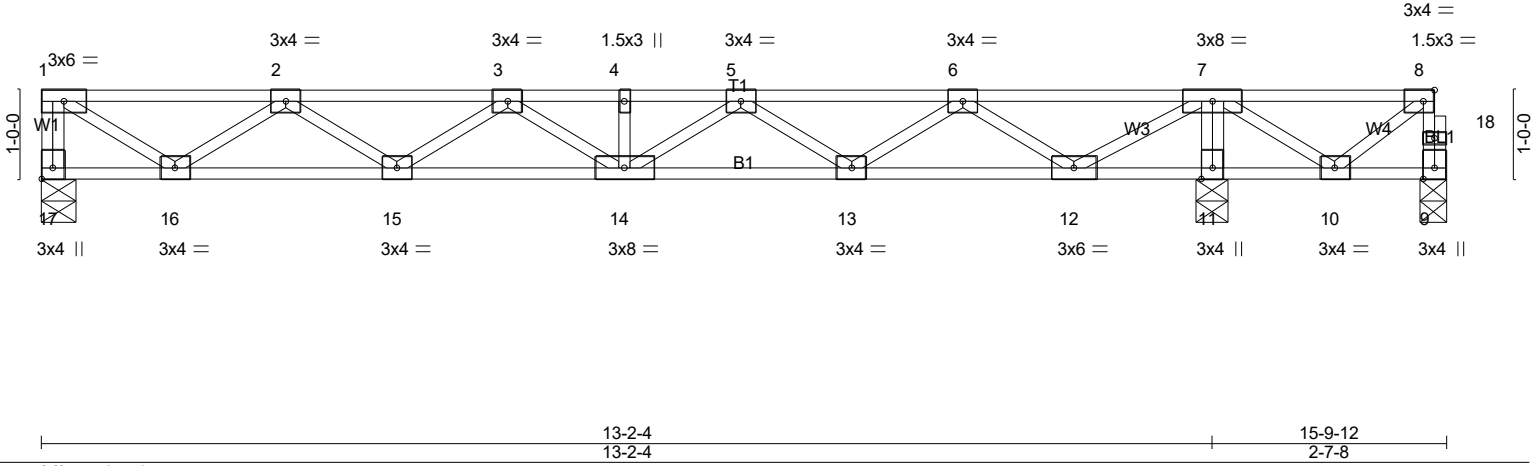

Plate Offsets (X,Y)-- [8:0-1-8,Edge], [17:Edge,0-1-8]					
LOADING (psf)	SPACING-	1-4-0	CSI.	DEFL. in	(loc)
TCLL 40.0	Plate Grip DOL 1.00		TC 0.30	Vert(LL) -0.05	14 >999 480
TCDL 10.0	Lumber DOL 1.00		BC 0.24	Vert(CT) -0.07	14 >999 360
BCLL 0.0	Rep Stress Incr YES		WB 0.44	Horz(CT) 0.01	11 n/a n/a
BCDL 5.0	Code IRC2021/TPI2014		Matrix-SH		
				PLATES	GRIP
				MT20	244/190
				Weight: 80 lb FT = 20%F, 11%E	

LUMBER-	BRACING-
TOP CHORD 2x4 SP No.1(flat)	TOP CHORD Structural wood sheathing directly applied or 6-0-0 oc purlins, except end verticals.
BOT CHORD 2x4 SP No.1(flat)	
WEBS 2x4 SP No.3(flat)	BOT CHORD Rigid ceiling directly applied or 6-0-0 oc bracing.

REACTIONS. (lb/size) 17=395/0-4-8 (min. 0-1-8), 9=-353/0-3-8 (min. 0-1-8), 11=1096/0-4-8 (min. 0-1-8)
 Max Uplift 9=-413(LC 3)
 Max Grav 17=395(LC 3), 11=1096(LC 1)

FORCES. (lb) - Max. Comp./Max. Ten. - All forces 250 (lb) or less except when shown.
 TOP CHORD 1-17=-391/0, 9-18=0/419, 8-18=0/418, 1-2=-504/0, 2-3=-1098/0, 3-4=-1169/0, 4-5=-1169/0, 5-6=-650/0, 6-7=0/378, 7-8=0/540
 BOT CHORD 15-16=0/943, 14-15=0/1229, 13-14=0/1002, 12-13=0/272, 11-12=-1189/0, 10-11=-1196/0
 WEBS 7-11=-1065/0, 1-16=0/597, 2-16=-536/0, 5-13=-435/0, 6-13=0/468, 6-12=-791/0, 7-12=0/932, 7-10=0/777, 8-10=-661/0

- NOTES-** (5)
- Unbalanced floor live loads have been considered for this design.
 - Provide mechanical connection (by others) of truss to bearing plate capable of withstanding 413 lb uplift at joint 9.
 - Recommend 2x6 strongbacks, on edge, spaced at 10-0-0 oc and fastened to each truss with 3-10d (0.131" X 3") nails. Strongbacks to be attached to walls at their outer ends or restrained by other means.
 - CAUTION, Do not erect truss backwards.

LOAD CASE(S) Standard



4/6/2024

Warning !—Verify design parameters and read notes before use. This design is based only upon parameters shown, and is for an individual building component to be installed and loaded vertically. Applicability of design parameters and proper incorporation of component is responsibility of building designer – not truss designer or truss engineer. Bracing shown is for lateral support of individual web members only. Additional temporary bracing to ensure stability during construction is the responsibility of the erector. Additional permanent bracing of the overall structure is the responsibility of the building designer. For general guidance regarding fabrication, quality control, storage, delivery, erection and bracing, consult ANSI/TPI 1 *National Design Standard for Metal Plate Connected Wood Truss Construction* and BCSI 1-03 *Guide to Good Practice for Handling, Installing & Bracing of Metal Plate Connected Wood Trusses* from Truss Plate Institute, 583 D'Onofrio Drive, Madison, WI 53719.

Job 24-2501-F01	Truss F1-14	Truss Type Floor	Qty 4	Ply 1	LOT 0.0007 HONEYCUTT HILLS 135 SHELBY MEADOW LANE ANGIER, NC Job Reference (optional) # 47334
--------------------	----------------	---------------------	----------	----------	--

Run: 8.430 s Feb 12 2021 Print: 8.430 s Feb 12 2021 MiTek Industries, Inc. Sun Apr 7 18:38:02 2024 Page 1
ID:5fxLxLn?C6dWjia?SHK4thzkcY1-hN?tfVzUcG0zYQkAkYBh5aGJqjop7DG7lQkHn_zT1op



Scale = 1:26.0

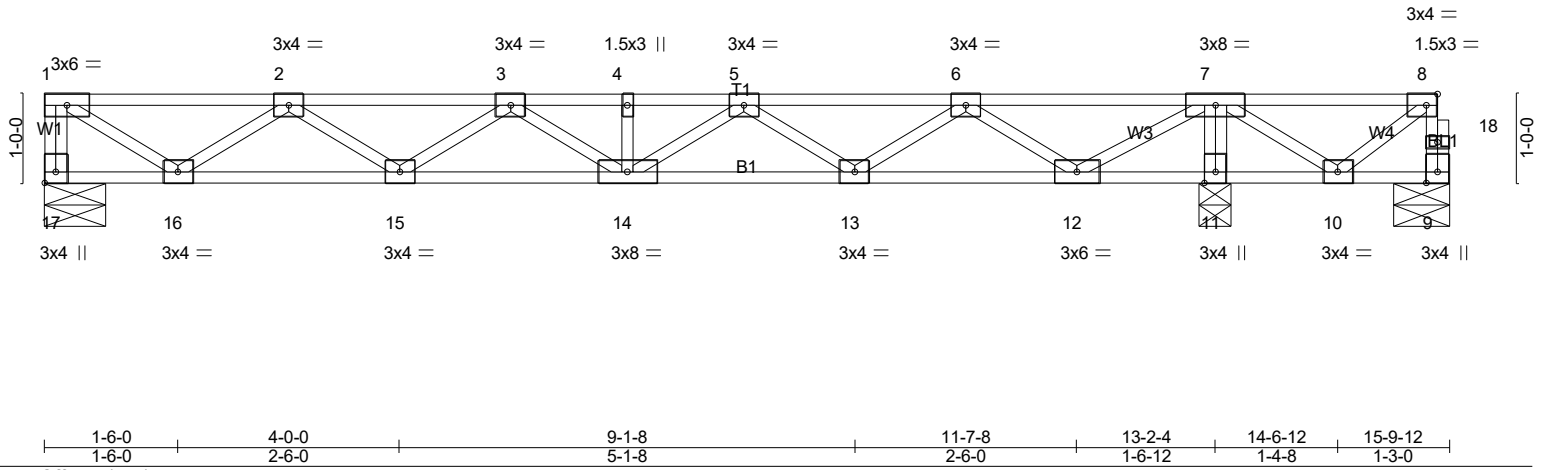

LOADING (psf)	SPACING-	1-4-0	CSI.	DEFL.	in	(loc)	l/defl	L/d	PLATES	GRIP
TCLL 40.0	Plate Grip DOL	1.00	TC 0.30	Vert(LL)	-0.05	14	>999	480	MT20	244/190
TCDL 10.0	Lumber DOL	1.00	BC 0.24	Vert(CT)	-0.07	14	>999	360		
BCLL 0.0	Rep Stress Incr	YES	WB 0.44	Horz(CT)	0.01	11	n/a	n/a		
BCDL 5.0	Code IRC2021/TPI2014		Matrix-SH							
									Weight: 80 lb	FT = 20%F, 11%E

LUMBER-
TOP CHORD 2x4 SP No.1(flat)
BOT CHORD 2x4 SP No.1(flat)
WEBS 2x4 SP No.3(flat)

BRACING-
TOP CHORD Structural wood sheathing directly applied or 6-0-0 oc purlins, except end verticals.
BOT CHORD Rigid ceiling directly applied or 6-0-0 oc bracing.

REACTIONS. (lb/size) 17=395/0-8-4 (min. 0-1-8), 9=-353/0-7-8 (min. 0-1-8), 11=1096/0-4-8 (min. 0-1-8)
Max Uplift 9=-413(LC 3)
Max Grav 17=395(LC 3), 11=1096(LC 1)

FORCES. (lb) - Max. Comp./Max. Ten. - All forces 250 (lb) or less except when shown.
TOP CHORD 1-17=-391/0, 9-18=0/419, 8-18=0/418, 1-2=-504/0, 2-3=-1098/0, 3-4=-1169/0, 4-5=-1169/0, 5-6=-650/0, 6-7=0/378, 7-8=0/540
BOT CHORD 15-16=0/943, 14-15=0/1229, 13-14=0/1002, 12-13=0/272, 11-12=-1189/0, 10-11=-1196/0
WEBS 7-11=-1065/0, 1-16=0/597, 2-16=-536/0, 5-13=-435/0, 6-13=0/468, 6-12=-791/0, 7-12=0/932, 7-10=0/777, 8-10=-661/0

NOTES- (5)
1) Unbalanced floor live loads have been considered for this design.
2) Provide mechanical connection (by others) of truss to bearing plate capable of withstanding 413 lb uplift at joint 9.
3) Recommend 2x6 strongbacks, on edge, spaced at 10-0-0 oc and fastened to each truss with 3-10d (0.131" X 3") nails. Strongbacks to be attached to walls at their outer ends or restrained by other means.
4) CAUTION, Do not erect truss backwards.

LOAD CASE(S) Standard



4/6/2024

Warning !—Verify design parameters and read notes before use. This design is based only upon parameters shown, and is for an individual building component to be installed and loaded vertically. Applicability of design parameters and proper incorporation of component is responsibility of building designer – not truss designer or truss engineer. Bracing shown is for lateral support of individual web members only. Additional temporary bracing to ensure stability during construction is the responsibility of the erector. Additional permanent bracing of the overall structure is the responsibility of the building designer. For general guidance regarding fabrication, quality control, storage, delivery, erection and bracing, consult ANSI/TPI 1 *National Design Standard for Metal Plate Connected Wood Truss Construction* and BCSI 1-03 *Guide to Good Practice for Handling, Installing & Bracing of Metal Plate Connected Wood Trusses* from Truss Plate Institute, 583 D'Onofrio Drive, Madison, WI 53719.

Job 24-2501-F01	Truss F1-15	Truss Type Floor	Qty 1	Ply 1	LOT 0.0007 HONEYCUTT HILLS 135 SHELBY MEADOW LANE ANGIER, NC	# 47334
--------------------	----------------	---------------------	----------	----------	--	---------

Run: 8.430 s Feb 12 2021 Print: 8.430 s Feb 12 2021 MiTek Industries, Inc. Sun Apr 7 18:38:03 2024 Page 1
ID:5fxLxLn?C6dWjia?SHK4thzkcYI-9ZZGtrz6Na8qAaJMIgiweopUg684sgjG_4TqJRzT1oo

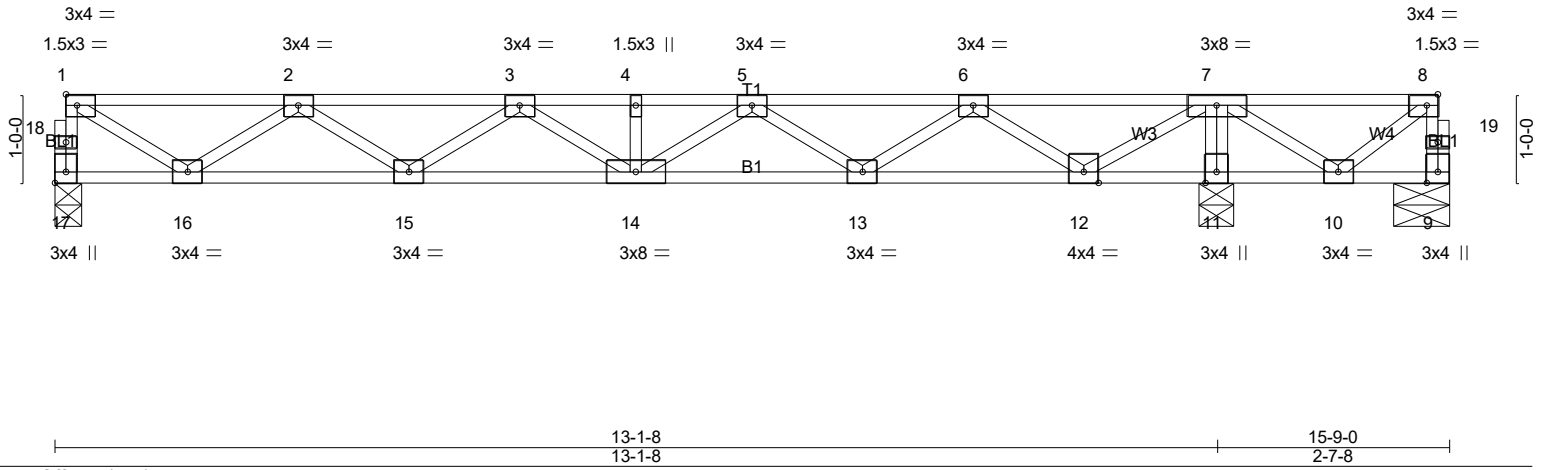
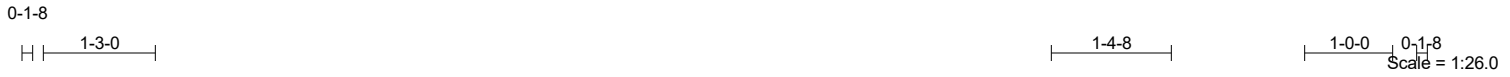

Plate Offsets (X,Y)-- [8:0-1-8,Edge], [17:Edge,0-1-8]

LOADING (psf)	SPACING-	CSI.	DEFL.	in	(loc)	l/defl	L/d	PLATES	GRIP
TCLL 40.0	1-4-0	TC 0.29	Vert(LL)	-0.05	14	>999	480	MT20	244/190
TCDL 10.0	Plate Grip DOL 1.00	BC 0.24	Vert(CT)	-0.07	14	>999	360		
BCLL 0.0	Lumber DOL 1.00	WB 0.43	Horz(CT)	0.01	11	n/a	n/a		
BCDL 5.0	Rep Stress Incr YES	Matrix-SH							
	Code IRC2021/TPI2014							Weight: 80 lb	FT = 20%F, 11%E

LUMBER-	BRACING-
TOP CHORD 2x4 SP No.1(flat)	TOP CHORD Structural wood sheathing directly applied or 6-0-0 oc purlins, except end verticals.
BOT CHORD 2x4 SP No.1(flat)	BOT CHORD Rigid ceiling directly applied or 6-0-0 oc bracing.
WEBS 2x4 SP No.3(flat)	

REACTIONS. (lb/size) 17=389/0-3-8 (min. 0-1-8), 9=-348/0-7-8 (min. 0-1-8), 11=1088/0-4-8 (min. 0-1-8)
Max Uplift9=-409(LC 3)
Max Grav 17=389(LC 3), 11=1088(LC 1)

FORCES. (lb) - Max. Comp./Max. Ten. - All forces 250 (lb) or less except when shown.
TOP CHORD 17-18=-386/0, 1-18=-385/0, 9-19=0/414, 8-19=0/414, 1-2=-503/0, 2-3=-1090/0, 3-4=-1155/0, 4-5=-1155/0, 5-6=-632/0, 6-7=0/399, 7-8=0/535
BOT CHORD 15-16=0/936, 14-15=0/1219, 13-14=0/986, 11-12=-1178/0, 10-11=-1183/0
WEBS 7-11=-1057/0, 1-16=0/571, 2-16=-529/0, 5-13=-439/0, 6-13=0/472, 6-12=-791/0, 7-12=0/904, 7-10=0/768, 8-10=-654/0

- NOTES-** (5)
- 1) Unbalanced floor live loads have been considered for this design.
 - 2) Provide mechanical connection (by others) of truss to bearing plate capable of withstanding 409 lb uplift at joint 9.
 - 3) Recommend 2x6 strongbacks, on edge, spaced at 10-0-0 oc and fastened to each truss with 3-10d (0.131" X 3") nails. Strongbacks to be attached to walls at their outer ends or restrained by other means.
 - 4) CAUTION, Do not erect truss backwards.

LOAD CASE(S) Standard

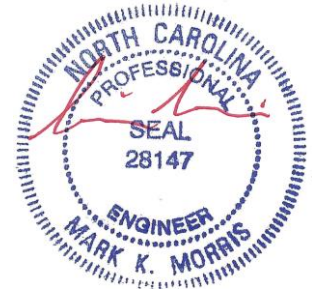

4/6/2024

Warning !—Verify design parameters and read notes before use. This design is based only upon parameters shown, and is for an individual building component to be installed and loaded vertically. Applicability of design parameters and proper incorporation of component is responsibility of building designer – not truss designer or truss engineer. Bracing shown is for lateral support of individual web members only. Additional temporary bracing to ensure stability during construction is the responsibility of the erector. Additional permanent bracing of the overall structure is the responsibility of the building designer. For general guidance regarding fabrication, quality control, storage, delivery, erection and bracing, consult ANSI/TPI 1 *National Design Standard for Metal Plate Connected Wood Truss Construction* and BCSI 1-03 *Guide to Good Practice for Handling, Installing & Bracing of Metal Plate Connected Wood Trusses* from Truss Plate Institute, 583 D'Onofrio Drive, Madison, WI 53719.

Job 24-2501-F01	Truss F1-16	Truss Type Floor	Qty 1	Ply 1	LOT 0.0007 HONEYCUTT HILLS 135 SHELBY MEADOW LANE ANGIER, NC Job Reference (optional) # 47334
--------------------	----------------	---------------------	----------	----------	--

Run: 8.430 s Feb 12 2021 Print: 8.430 s Feb 12 2021 MiTek Industries, Inc. Sun Apr 7 18:38:03 2024 Page 1
ID:5fxLxLn?C6dWjia?SHK4thzkcY1-9ZZGtrz6Na8qAaJMIgiweopRh60Rsdag_4TqJRzT1oo

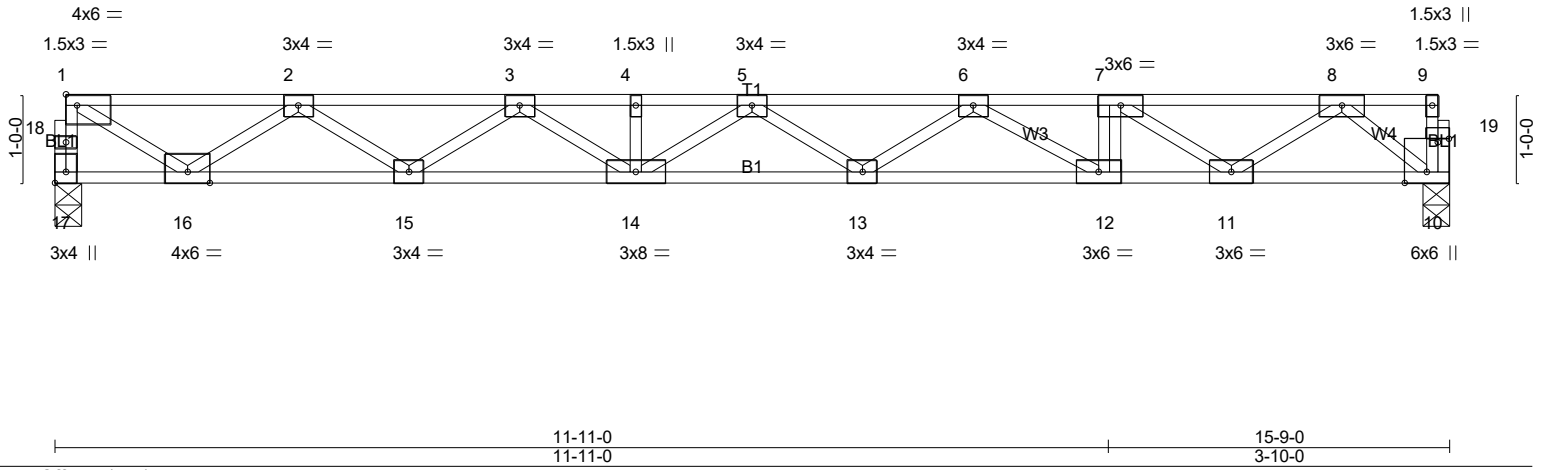

LOADING (psf)	SPACING-	CSI.	DEFL.	PLATES	GRIP
TCLL 40.0	2-0-0	TC 0.48	in (loc) l/defl L/d	MT20	244/190
TCDL 10.0	Plate Grip DOL 1.00	BC 0.73	Vert(LL) -0.24 13-14 >771 480		
BCLL 0.0	Lumber DOL 1.00	WB 0.63	Vert(CT) -0.33 13-14 >559 360		
BCDL 5.0	Rep Stress Incr YES	Matrix-SH	Horz(CT) 0.06 10 n/a n/a		
	Code IRC2021/TPI2014			Weight: 80 lb	FT = 20%F, 11%E

LUMBER-
TOP CHORD 2x4 SP No.1(flat)
BOT CHORD 2x4 SP No.1(flat)
WEBS 2x4 SP No.3(flat)

BRACING-
TOP CHORD Structural wood sheathing directly applied or 6-0-0 oc purlins, except end verticals.
BOT CHORD Rigid ceiling directly applied or 10-0-0 oc bracing.

REACTIONS. (lb/size) 17=846/0-3-8 (min. 0-1-8), 10=846/0-3-8 (min. 0-1-8)

FORCES. (lb) - Max. Comp./Max. Ten. - All forces 250 (lb) or less except when shown.
TOP CHORD 17-18=-841/0, 1-18=-839/0, 1-2=-1163/0, 2-3=-2788/0, 3-4=-3647/0, 4-5=-3647/0, 5-6=-3616/0, 6-7=-2781/0, 7-8=-1878/0
BOT CHORD 15-16=0/2186, 14-15=0/3355, 13-14=0/3798, 12-13=0/3395, 11-12=0/2781, 10-11=0/1026
WEBS 7-12=0/366, 1-16=0/1326, 2-16=-1248/0, 2-15=0/736, 3-15=-691/0, 3-14=0/351, 6-13=0/270, 6-12=-706/0, 7-11=-1070/0, 8-11=0/1039, 8-10=-1319/0

NOTES- (3)
1) Recommend 2x6 strongbacks, on edge, spaced at 10-0-0 oc and fastened to each truss with 3-10d (0.131" X 3") nails. Strongbacks to be attached to walls at their outer ends or restrained by other means.
2) CAUTION, Do not erect truss backwards.

LOAD CASE(S) Standard



4/6/2024

Warning !—Verify design parameters and read notes before use. This design is based only upon parameters shown, and is for an individual building component to be installed and loaded vertically. Applicability of design parameters and proper incorporation of component is responsibility of building designer – not truss designer or truss engineer. Bracing shown is for lateral support of individual web members only. Additional temporary bracing to ensure stability during construction is the responsibility of the erector. Additional permanent bracing of the overall structure is the responsibility of the building designer. For general guidance regarding fabrication, quality control, storage, delivery, erection and bracing, consult ANSI/TPI 1 *National Design Standard for Metal Plate Connected Wood Truss Construction* and BCSI 1-03 *Guide to Good Practice for Handling, Installing & Bracing of Metal Plate Connected Wood Trusses* from Truss Plate Institute, 583 D'Onofrio Drive, Madison, WI 53719.

Job	Truss	Truss Type	Qty	Ply	LOT 0.0007 HONEYCUTT HILLS 135 SHELBY MEADOW LANE ANGIER, NC
24-2501-F01	F1-17	Floor	5	1	Job Reference (optional) # 47334

Run: 8.430 s Feb 12 2021 Print: 8.430 s Feb 12 2021 MiTek Industries, Inc. Sun Apr 7 18:38:04 2024 Page 1
 ID:5fxLxLn?C6dWjia?SHK4thzkcYI-dl6e4A_k7tGgnkuYrZd9B?MfVWR5b6GQDkDOrtzT1on

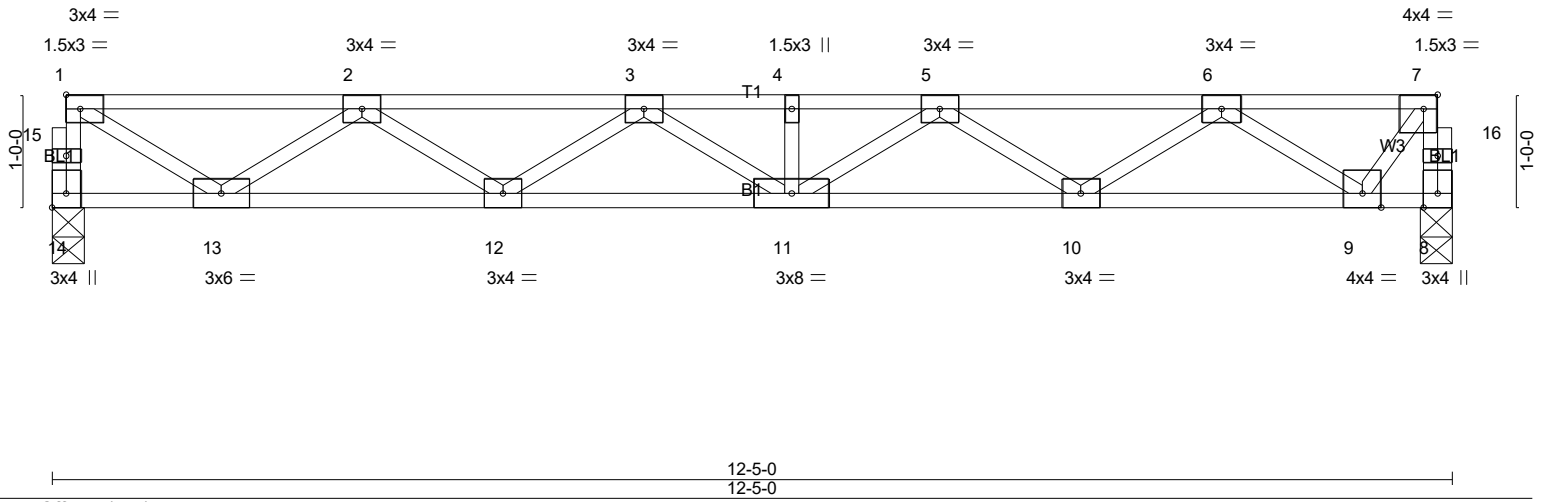
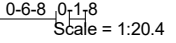
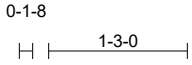

Plate Offsets (X,Y)-- [7:0-1-8,Edge], [14:Edge,0-1-8]

LOADING (psf)	SPACING-	CSI.	DEFL.	in	(loc)	l/defl	L/d	PLATES	GRIP
TCLL 40.0	2-0-0	TC 0.29	Vert(LL)	-0.10	11	>999	480	MT20	244/190
TCDL 10.0	Plate Grip DOL 1.00	BC 0.45	Vert(CT)	-0.13	11	>999	360		
BCLL 0.0	Lumber DOL 1.00	WB 0.48	Horz(CT)	0.03	8	n/a	n/a		
BCDL 5.0	Rep Stress Incr YES	Matrix-SH							
	Code IRC2021/TPI2014							Weight: 63 lb	FT = 20%F, 11%E

LUMBER-
 TOP CHORD 2x4 SP No.1(flat)
 BOT CHORD 2x4 SP No.1(flat)
 WEBS 2x4 SP No.3(flat)

BRACING-
 TOP CHORD Structural wood sheathing directly applied or 6-0-0 oc purlins, except end verticals.
 BOT CHORD Rigid ceiling directly applied or 10-0-0 oc bracing.

REACTIONS. (lb/size) 14=663/0-3-8 (min. 0-1-8), 8=663/0-3-8 (min. 0-1-8)

FORCES. (lb) - Max. Comp./Max. Ten. - All forces 250 (lb) or less except when shown.
 TOP CHORD 14-15=-658/0, 1-15=-656/0, 8-16=-665/0, 7-16=-664/0, 1-2=-877/0, 2-3=-1982/0, 3-4=-2309/0, 4-5=-2309/0, 5-6=-1747/0, 6-7=-459/0
 BOT CHORD 12-13=0/1639, 11-12=0/2288, 10-11=0/2179, 9-10=0/1280
 WEBS 1-13=0/998, 2-13=-930/0, 2-12=0/418, 3-12=-374/0, 5-10=-527/0, 6-10=0/570, 6-9=-1003/0, 7-9=0/724

NOTES- (2)
 1) Recommend 2x6 strongbacks, on edge, spaced at 10-0-0 oc and fastened to each truss with 3-10d (0.131" X 3") nails. Strongbacks to be attached to walls at their outer ends or restrained by other means.

LOAD CASE(S) Standard



4/6/2024

Warning !—Verify design parameters and read notes before use. This design is based only upon parameters shown, and is for an individual building component to be installed and loaded vertically. Applicability of design parameters and proper incorporation of component is responsibility of building designer – not truss designer or truss engineer. Bracing shown is for lateral support of individual web members only. Additional temporary bracing to ensure stability during construction is the responsibility of the erector. Additional permanent bracing of the overall structure is the responsibility of the building designer. For general guidance regarding fabrication, quality control, storage, delivery, erection and bracing, consult ANSI/TPI 1 *National Design Standard for Metal Plate Connected Wood Truss Construction* and BCSI 1-03 *Guide to Good Practice for Handling, Installing & Bracing of Metal Plate Connected Wood Trusses* from Truss Plate Institute, 583 D*Onofrio Drive, Madison, WI 53719.

Job	Truss	Truss Type	Qty	Ply	LOT 0.0007 HONEYCUTT HILLS 135 SHELBY MEADOW LANE ANGIER, NC
24-2501-F01	F1-18	GABLE	1	1	Job Reference (optional) # 47334

Run: 8.430 s Feb 12 2021 Print: 8.430 s Feb 12 2021 MiTek Industries, Inc. Sun Apr 7 18:38:05 2024 Page 1
 ID:5fxLxLn?C6dWjia?SHK4thzkcYI-5yg0IW?MuBOXPuTIPhkJDutmws6KgQZSOyxNjzT1om

0₁1₈

0₁1₈

Scale = 1:20.4

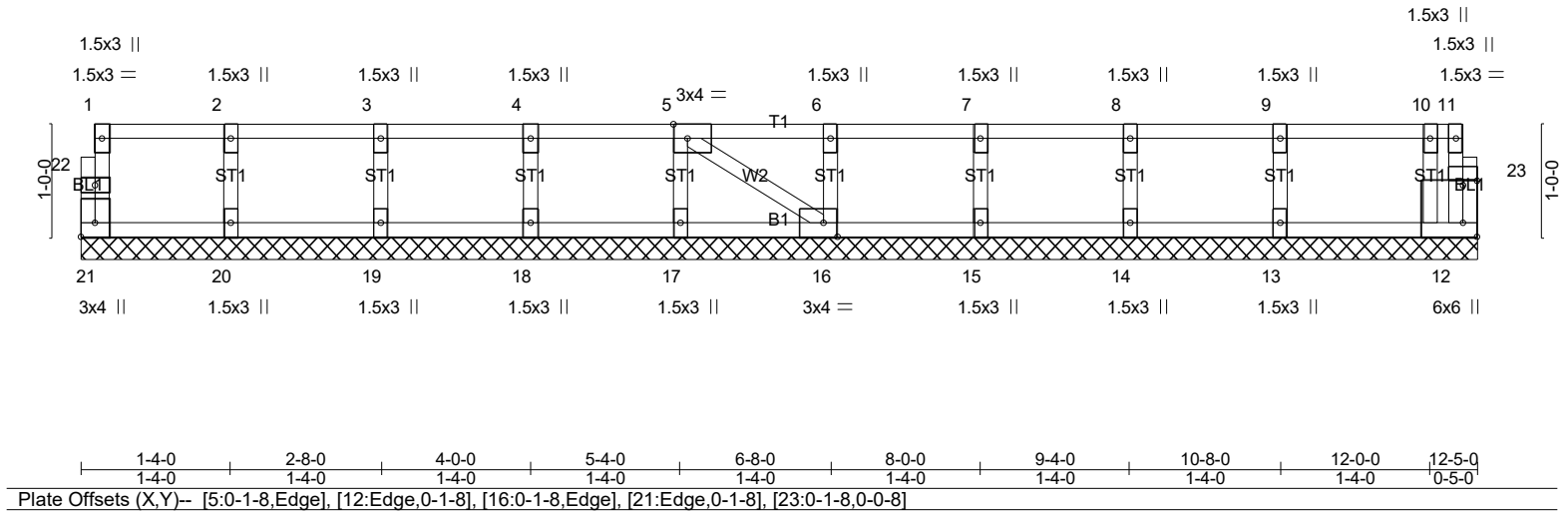

LOADING (psf)	SPACING-	2-0-0	CSI.	DEFL.	in	(loc)	l/defl	L/d	PLATES	GRIP
TCLL 40.0	Plate Grip DOL	1.00	TC 0.06	Vert(LL)	n/a	-	n/a	999	MT20	244/190
TCDL 10.0	Lumber DOL	1.00	BC 0.01	Vert(CT)	n/a	-	n/a	999		
BCLL 0.0	Rep Stress Incr	YES	WB 0.03	Horz(CT)	0.00	12	n/a	n/a		
BCDL 5.0	Code IRC2021/TPI2014		Matrix-SH						Weight: 53 lb	FT = 20%F, 11%E

LUMBER-
 TOP CHORD 2x4 SP No.1(flat)
 BOT CHORD 2x4 SP No.1(flat)
 WEBS 2x4 SP No.3(flat)
 OTHERS 2x4 SP No.3(flat)

BRACING-
 TOP CHORD Structural wood sheathing directly applied or 6-0-0 oc purlins, except end verticals.
 BOT CHORD Rigid ceiling directly applied or 10-0-0 oc bracing.

REACTIONS. All bearings 12-5-0.
 (lb) - Max Grav All reactions 250 lb or less at joint(s) 21, 12, 20, 19, 18, 17, 16, 15, 14, 13

FORCES. (lb) - Max. Comp./Max. Ten. - All forces 250 (lb) or less except when shown.

- NOTES-** (5)
- Gable requires continuous bottom chord bearing.
 - Truss to be fully sheathed from one face or securely braced against lateral movement (i.e. diagonal web).
 - Gable studs spaced at 1-4-0 oc.
 - Recommend 2x6 strongbacks, on edge, spaced at 10-0-0 oc and fastened to each truss with 3-10d (0.131" X 3") nails. Strongbacks to be attached to walls at their outer ends or restrained by other means.

LOAD CASE(S) Standard



4/6/2024

Warning!—Verify design parameters and read notes before use. This design is based only upon parameters shown, and is for an individual building component to be installed and loaded vertically. Applicability of design parameters and proper incorporation of component is responsibility of building designer – not truss designer or truss engineer. Bracing shown is for lateral support of individual web members only. Additional temporary bracing to ensure stability during construction is the responsibility of the erector. Additional permanent bracing of the overall structure is the responsibility of the building designer. For general guidance regarding fabrication, quality control, storage, delivery, erection and bracing, consult ANSI/TPI 1 *National Design Standard for Metal Plate Connected Wood Truss Construction* and BCSI 1-03 *Guide to Good Practice for Handling, Installing & Bracing of Metal Plate Connected Wood Trusses* from Truss Plate Institute, 583 D'Onofrio Drive, Madison, WI 53719.

Job	Truss	Truss Type	Qty	Ply	LOT 0.0007 HONEYCUTT HILLS 135 SHELBY MEADOW LANE ANGIER, NC
24-2501-F01	F1-19	GABLE	2	1	Job Reference (optional) # 47334

Run: 8.430 s Feb 12 2021 Print: 8.430 s Feb 12 2021 MiTek Industries, Inc. Sun Apr 7 18:38:06 2024 Page 1
 ID:5fxLxLn?C6dWjia?SHK4thzkcYI-Z8EOVs0?fVWO112xzOFdGQR2YKCR37hJg2iVwIzT10

0-1-8

Scale = 1:22.9

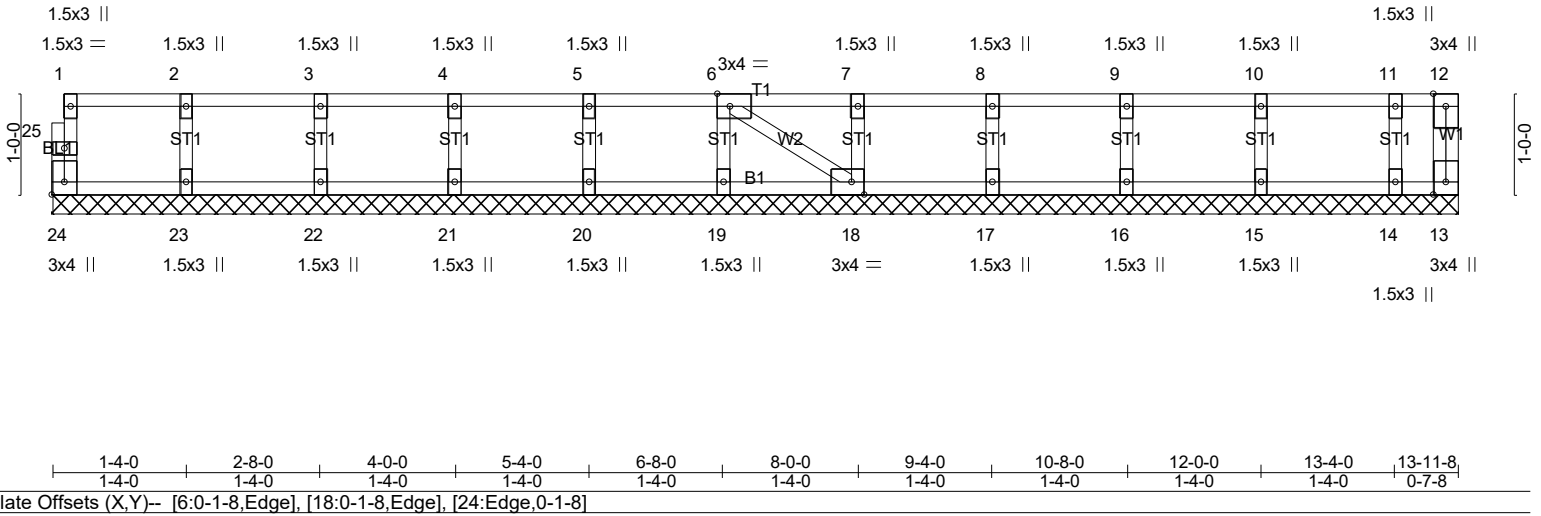

LOADING (psf)	SPACING-	2-0-0	CSI.	DEFL.	in (loc)	l/defl	L/d	PLATES	GRIP
TCLL 40.0	Plate Grip DOL	1.00	TC 0.06	Vert(LL)	n/a	-	n/a	MT20	244/190
TCDL 10.0	Lumber DOL	1.00	BC 0.01	Vert(CT)	n/a	-	n/a		
BCLL 0.0	Rep Stress Incr	YES	WB 0.03	Horz(CT)	0.00	13	n/a		
BCDL 5.0	Code IRC2021/TPI2014		Matrix-SH					Weight: 59 lb	FT = 20%F, 11%E

LUMBER-
 TOP CHORD 2x4 SP No.1(flat)
 BOT CHORD 2x4 SP No.1(flat)
 WEBS 2x4 SP No.3(flat)
 OTHERS 2x4 SP No.3(flat)

BRACING-
 TOP CHORD Structural wood sheathing directly applied or 6-0-0 oc purlins, except end verticals.
 BOT CHORD Rigid ceiling directly applied or 10-0-0 oc bracing.

REACTIONS. All bearings 13-11-8.
 (lb) - Max Grav All reactions 250 lb or less at joint(s) 24, 13, 23, 22, 21, 20, 19, 18, 17, 16, 15, 14

FORCES. (lb) - Max. Comp./Max. Ten. - All forces 250 (lb) or less except when shown.

- NOTES-** (6)
- Gable requires continuous bottom chord bearing.
 - Truss to be fully sheathed from one face or securely braced against lateral movement (i.e. diagonal web).
 - Gable studs spaced at 1-4-0 oc.
 - Recommend 2x6 strongbacks, on edge, spaced at 10-0-0 oc and fastened to each truss with 3-10d (0.131" X 3") nails. Strongbacks to be attached to walls at their outer ends or restrained by other means.
 - CAUTION, Do not erect truss backwards.

LOAD CASE(S) Standard



4/6/2024

Warning!—Verify design parameters and read notes before use. This design is based only upon parameters shown, and is for an individual building component to be installed and loaded vertically. Applicability of design parameters and proper incorporation of component is responsibility of building designer – not truss designer or truss engineer. Bracing shown is for lateral support of individual web members only. Additional temporary bracing to ensure stability during construction is the responsibility of the erector. Additional permanent bracing of the overall structure is the responsibility of the building designer. For general guidance regarding fabrication, quality control, storage, delivery, erection and bracing, consult ANSI/TPI 1 *National Design Standard for Metal Plate Connected Wood Truss Construction* and BCSI 1-03 *Guide to Good Practice for Handling, Installing & Bracing of Metal Plate Connected Wood Trusses* from Truss Plate Institute, 583 D'Onofrio Drive, Madison, WI 53719.

Job 24-2501-F01	Truss F1-20	Truss Type Floor	Qty 8	Ply 1	LOT 0.0007 HONEYCUTT HILLS 135 SHELBY MEADOW LANE ANGIER, NC Job Reference (optional) # 47334
--------------------	----------------	---------------------	----------	----------	--

Run: 8.430 s Feb 12 2021 Print: 8.430 s Feb 12 2021 MiTek Industries, Inc. Sun Apr 7 18:38:06 2024 Page 1
ID:5fxLxLn?C6dWjia?SHK4thzkcYI-Z8EOVs0?FVWO112xzOFdGQR_iK3A3?Mjg2iVwlvT1o

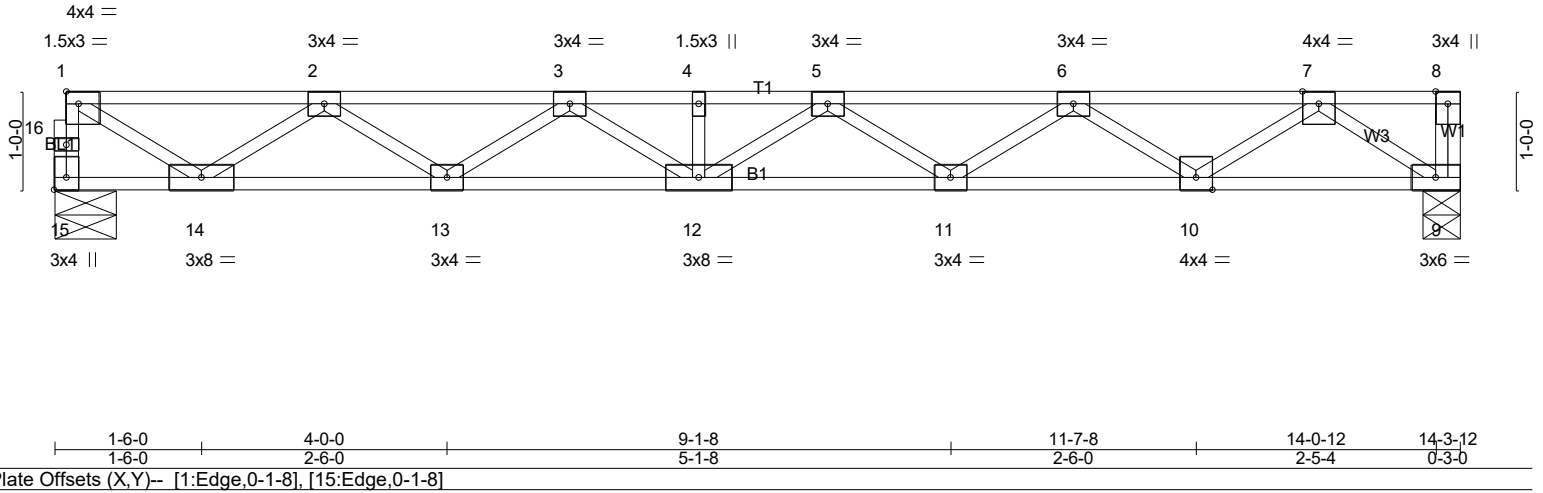
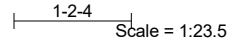
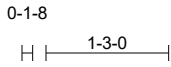

LOADING (psf)	SPACING-	CSI.	DEFL.	PLATES	GRIP
TCLL 40.0	2-0-0	TC 0.30	in (loc) l/defl L/d	MT20	244/190
TCDL 10.0	Plate Grip DOL 1.00	BC 0.60	Vert(LL) -0.17 11-12 >999 480		
BCLL 0.0	Lumber DOL 1.00	WB 0.56	Vert(CT) -0.23 11-12 >736 360		
BCDL 5.0	Rep Stress Incr YES	Matrix-SH	Horz(CT) 0.04 9 n/a n/a		
	Code IRC2021/TPI2014			Weight: 71 lb	FT = 20%F, 11%E

LUMBER-
TOP CHORD 2x4 SP No.1(flat)
BOT CHORD 2x4 SP No.1(flat)
WEBS 2x4 SP No.3(flat)

BRACING-
TOP CHORD Structural wood sheathing directly applied or 6-0-0 oc purlins, except end verticals.
BOT CHORD Rigid ceiling directly applied or 10-0-0 oc bracing.

REACTIONS. (lb/size) 15=767/0-7-8 (min. 0-1-8), 9=773/0-4-8 (min. 0-1-8)

FORCES. (lb) - Max. Comp./Max. Ten. - All forces 250 (lb) or less except when shown.
TOP CHORD 15-16=-762/0, 1-16=-760/0, 1-2=-1040/0, 2-3=-2440/0, 3-4=-3072/0, 4-5=-3072/0, 5-6=-2815/0, 6-7=-1812/0
BOT CHORD 13-14=0/1950, 12-13=0/2895, 11-12=0/3094, 10-11=0/2502, 9-10=0/1083
WEBS 1-14=0/1185, 2-14=-1111/0, 2-13=0/599, 3-13=-554/0, 5-11=-340/0, 6-11=0/381, 6-10=-843/0, 7-10=0/890, 7-9=-1301/0

NOTES- (3)
1) Recommend 2x6 strongbacks, on edge, spaced at 10-0-0 oc and fastened to each truss with 3-10d (0.131" X 3") nails. Strongbacks to be attached to walls at their outer ends or restrained by other means.
2) CAUTION, Do not erect truss backwards.

LOAD CASE(S) Standard



4/6/2024

Warning!—Verify design parameters and read notes before use. This design is based only upon parameters shown, and is for an individual building component to be installed and loaded vertically. Applicability of design parameters and proper incorporation of component is responsibility of building designer – not truss designer or truss engineer. Bracing shown is for lateral support of individual web members only. Additional temporary bracing to ensure stability during construction is the responsibility of the erector. Additional permanent bracing of the overall structure is the responsibility of the building designer. For general guidance regarding fabrication, quality control, storage, delivery, erection and bracing, consult ANSI/TPI 1 *National Design Standard for Metal Plate Connected Wood Truss Construction* and BCSI 1-03 *Guide to Good Practice for Handling, Installing & Bracing of Metal Plate Connected Wood Trusses* from Truss Plate Institute, 583 D*Onofrio Drive, Madison, WI 53719.