

I, MICHAEL P. GRIFFIN, certify that under my direction and supervision this map was drawn from an actual field survey; that the error of closure of the survey as calculated by coordinates is 1: 10,000+; that the area shown hereon was calculated by coordinates.

Witness my hand and seal this 12TH day of JULY 2024.

BM 2023 PAGE 248-249
HARNETT CO. REGISTRY

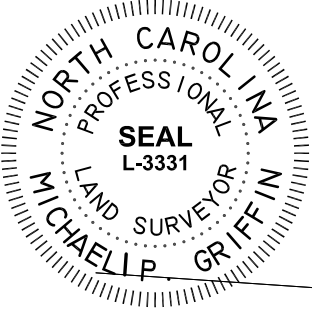

Michael P. Griffin

DAVID L. SMITH
D.B. 3388, PG. 577
LOT 10
PIN 0663-60-6980

SANDRA M. STILES
D.B. 3258, PG. 719
LOT 9
PIN 0663-61-6021

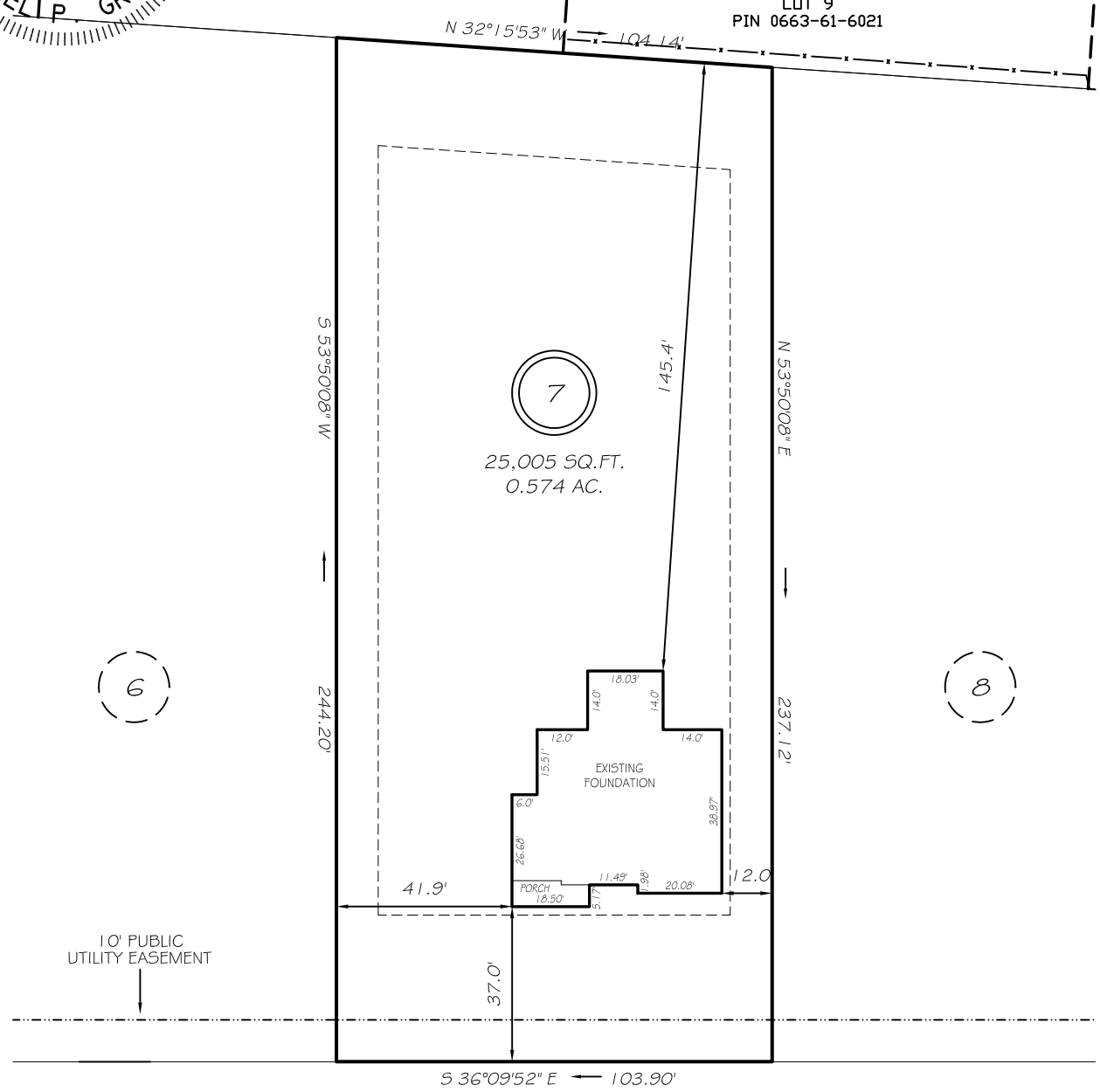

SHELBY MEADOW LANE
60' PUBLIC RAW & UTILITY

ZONING RA-30
SETBACKS

FRONT	35'
REAR	25'
SIDE	10'
CORNER SIDE	20'

LEGEND

EIP	EXISTING IRON PIPE	FES	FLARED END SECTION
IPS	IRON PIPE SET	WM	WATER METER
RAW	RIGHT OF WAY	CO	CLEAN OUT
N/F	NOW OR FORMERLY	FH	FIRE HYDRANT
EIS	EXISTING IRON STAKE	CB	CATCH BASIN

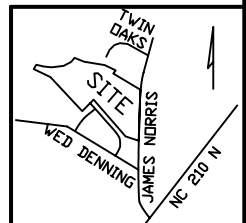

THIS PROPERTY IS NOT LOCATED
IN THE 100 YEAR FLOOD ZONE.



GRIFFIN LAND SURVEYING, INC.

P. O. BOX 148
FUQUAY-VARINA, NC 27526
(919) - 567 - 1963

FOUNDATION SURVEY
FOR

DRB HOMES

HONEYCUTT HILLS

LOT 7

135 SHELBY MEADOW LANE

ANGIER, N.C.

HARNETT COUNTY BLACK RIVER TOWNSHIP

DRAWN BY KDF

DATE 7/12/24

CHECKED BY MPG

SCALE 1" = 40'