

I, MICHAEL P. GRIFFIN, certify that under my direction and supervision this map was drawn from an actual field survey; that the error of closure of the survey as calculated by coordinates is 1: 10,000+; that the area shown hereon was calculated by coordinates.

BK 2023 PGS 658-660  
HARNETT CO. REGISTRY

Witness my hand and seal this 3RD day of JUNE 2024.

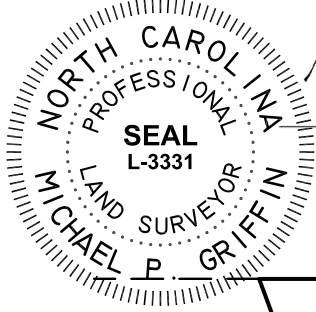

*Michael P. Griffin*

N / F  
TRAVIS WESTER  
ESTATE 92E, PG 105  
DB 304, PG 30  
PB 2021, PG 41

N 01°19'25" W → 126.48'

15' PERIMETER BUFFER

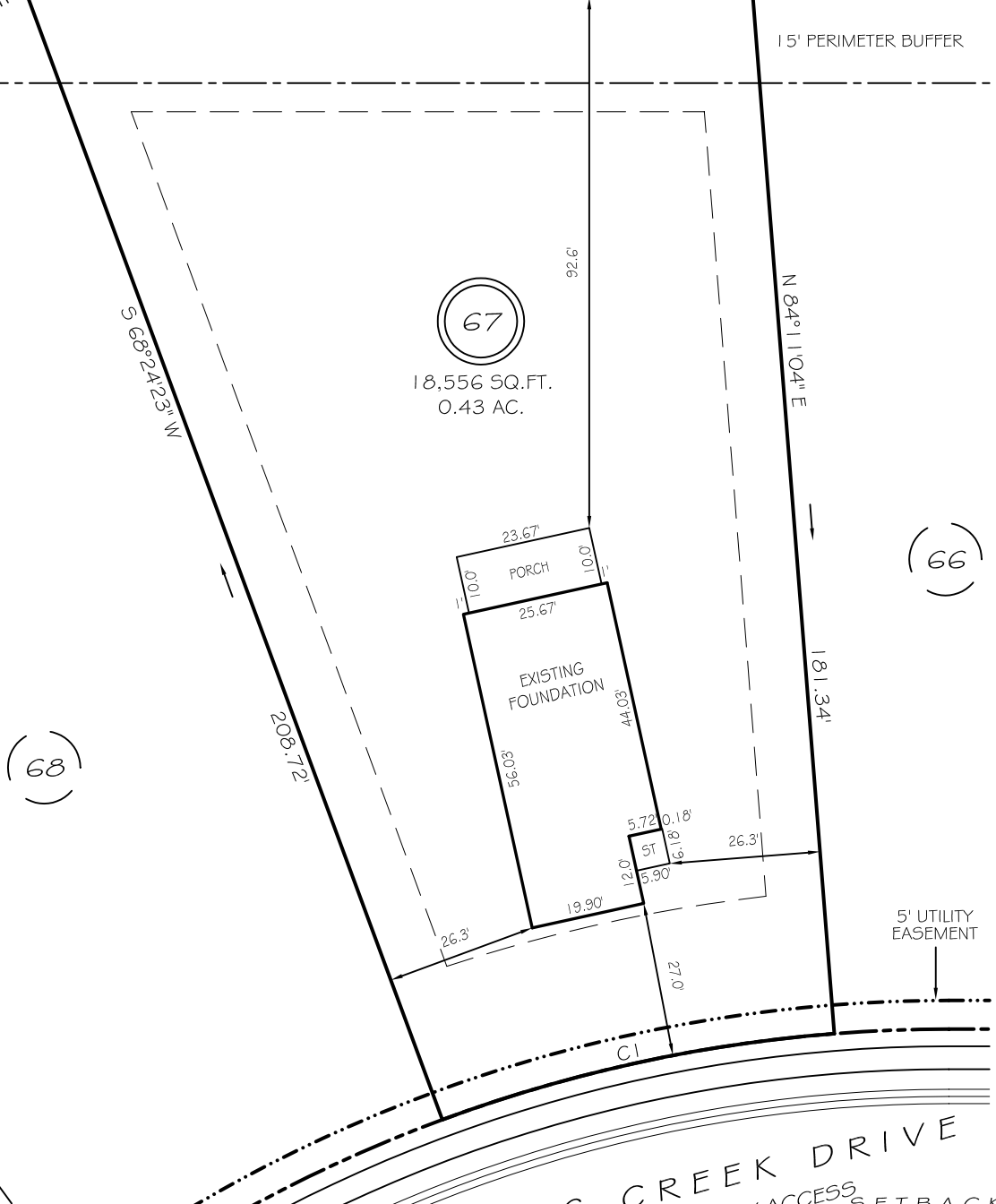

67  
18,556 SQ.FT.  
0.43 AC.

66

68

WINDING CREEK DRIVE  
50' PUBLIC RW & UTILITY ACCESS SETBACKS

FRONT 25'  
REAR 20'  
SIDE 10'  
CORNER SIDE 20'

5' UTILITY EASEMENT

CI R=255.00' L=70.22' S13°42'17"E 70.00'

LEGEND

EIP	EXISTING IRON PIPE	FES	FLARED END SECTION
IPS	IRON PIPE SET	WM	WATER METER
R/W	RIGHT OF WAY	CO	CLEAN OUT
N/F	NOW OR FORMERLY	FH	FIRE HYDRANT
EIS	EXISTING IRON STAKE	CB	CATCH BASIN

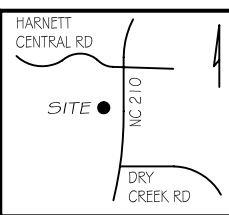

THIS PROPERTY IS NOT LOCATED  
IN THE 100 YEAR FLOOD ZONE.



GRIFFIN LAND SURVEYING, INC.

P. O. BOX 148  
FUQUAY-VARINA, NC 27526  
(919) - 567 - 1963

PLOT PLAN  
FOR  
**DRB HOMES**  
THE FARM AT  
NEILLS CREEK  
LOT 67

361 WINDING CREEK DRIVE  
NORTH CAROLINA  
HARNETT COUNTY NEILL'S CREEK TWSHP

DRAWN BY KDF DATE 6/3/24

CHECKED BY MPG SCALE 1" = 30'