

SITE PLAN
LOT 1
"PEACH ORCHARD SUBDIVISION"
MAP BOOK 2023 PAGE 531
FOR

ON SITE HOMES

UPPER LITTLE RIVER TOWNSHIP

NORTH CAROLINA

HARNETT COUNTY

SCALE 1" = 40 FEET

DATE 02/05/2024

SURVEYED BY :
ROBERT E. LEACH, II

DRAWING NO. 2024025_1

NORTH CAROLINA
ROBESON COUNTY

V I C I N I T Y M A P

I, Robert E. Leach, II, certify that this plat was drawn under my supervision from an actual survey made under my supervision, that the ratio of precision as calculated by latitude and departures is 1/10,000, that the boundaries not surveyed are shown as broken lines plotted from information found in Map Book 2023, Page 531;

I further certify that this survey is of an existing parcel or parcels of land. Witness my original signature, license number and seal, this the 5th day of February, 2024.

Robert E. Leach, II, Professional Land Surveyor
License Number 14869

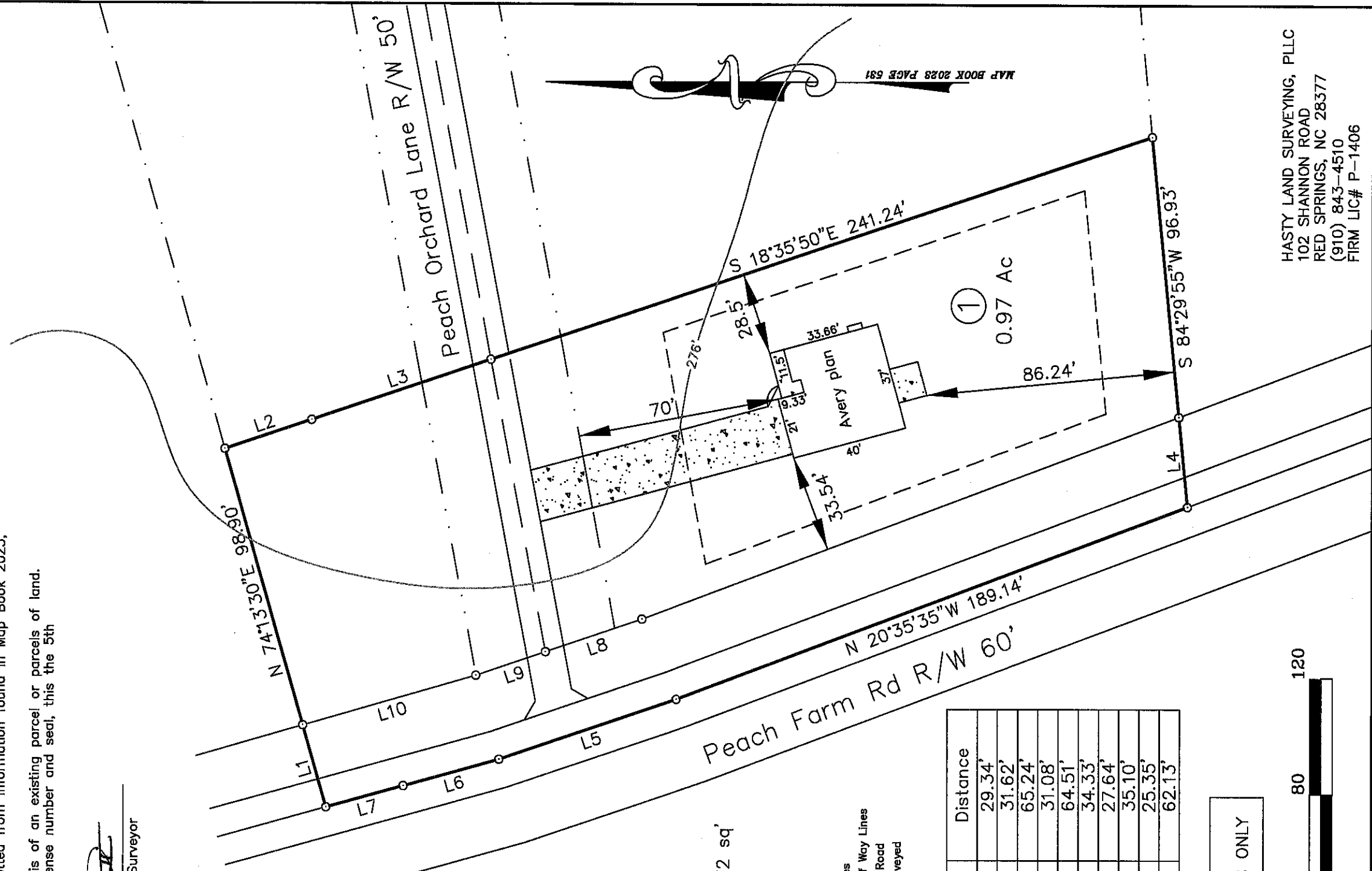
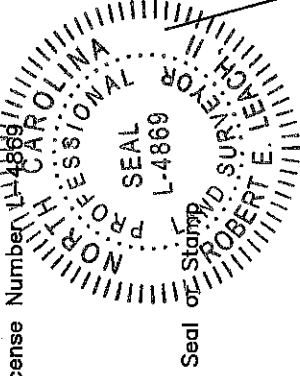

IMPERVIOUS CALCULATIONS:

Total Lot area: 42,100 sq'
 Total Impervious area: 2,872 sq'
 % of total area = 6.8219%

Line Table

—	Boundary Lines
- - -	Road Right of Way Lines
— · — ·	Centerline of Road
---	Lines not Surveyed

Course	Bearing	Distance
L1	N 74°13'30" E	29.34'
L2	S 18°36'20" E	31.62'
L3	S 18°35'50" E	65.24'
L4	S 84°29'55" W	31.08'
L5	N 18°47'05" W	64.51'
L6	N 15°27'25" W	34.33'
L7	N 15°28'10" W	27.64'
L8	N 18°47'05" W	35.10'
L9	N 18°47'05" W	25.35'
L10	N 16°04'15" W	62.13'

PRELIMINARY PLAT
FOR ILLUSTRATIVE PURPOSES ONLY

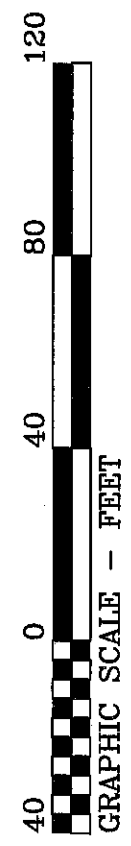

HASTY LAND SURVEYING, PLLC
 102 SHANNON ROAD
 RED SPRINGS, NC 28377
 (910) 843-4510
 FIRM LIC# P-1406

MAP BOOK 2023 PAGE 531