

CURVE TABLE						
CURVE	DELTA	RADIUS	ARC	CHORD	TANGENT	CHORD BRG
C1	45°50'12"	50.00'	40.00'	38.94'	21.14'	S 49°02'41" W

LINE TABLE		
LINE	BEARING	DISTANCE
L1	N 11°38'24" E	34.29'
L2	N 68°44'21" E	46.82'

PROPOSED IMPERVIOUS SURFACES:  
 TOTAL LOT AREA=10,161 S.F.  
 HOUSE/PORCHES=1,776 S.F.  
 DRIVEWAYS/ETC.=430 S.F.  
 TOTAL IMPERVIOUS AREA=2,206 S.F.  
 MAX. IMPERVIOUS AREA=3,036 S.F.

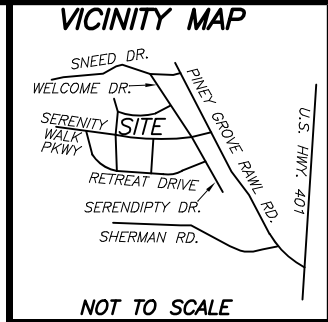

- REFERENCES:  
 1. D.B. 3711, PG. 808  
 PIN: 0645-83-9613.000  
 PID: 08065502 0032 84
- NOTICE OF DEVELOPMENT GUIDELINES:  
 2. D.B. 4149, PG. 210
- RESTRICTIVE COVENANTS:  
 3. D.B. 4109, PG. 61

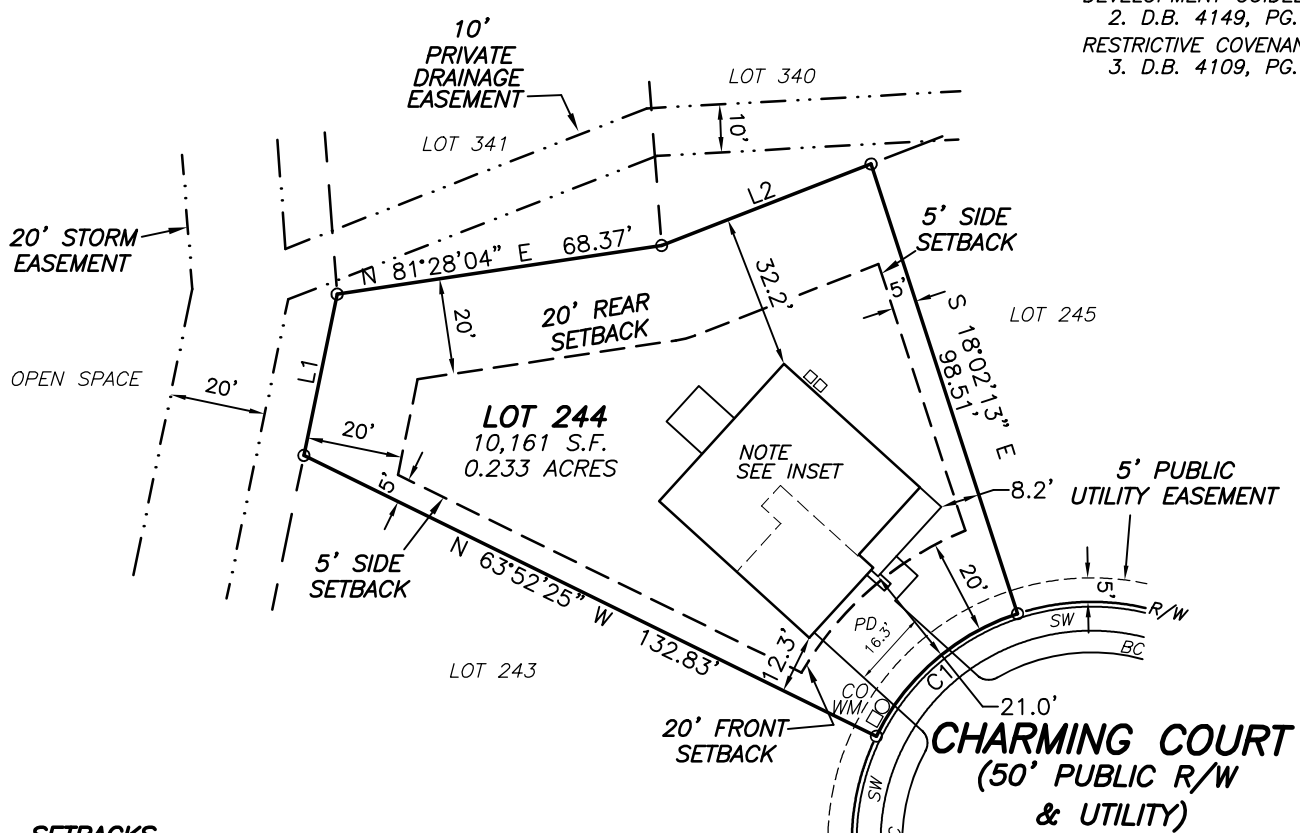

**SETBACKS**  
 >43' LOT WIDTHS  
 FRONT YARD-20'  
 SIDE YARD-5'  
 REAR YARD-20'  
 CORNER SIDE-12'

**LEGEND**  
 (BC)-BACK OF CURB  
 (SW)-SIDEWALK  
 (PD)-PROPOSED DRIVEWAY  
 (WM)-WATER METER  
 (CO)-CLEANOUT  
 (AC)-AIR CONDITIONER

- NOTES:  
 1. ALL EASEMENTS, RIGHTS OF WAY AND BOUNDARY INFORMATION TAKEN FROM P.B. 2023, PG. 483-493 UNLESS OTHERWISE NOTED.  
 2. PROPERTY IS SUBJECT TO ALL EASEMENTS AND RESTRICTIONS OF RECORD. NO TITLE EXAMINATION HAS BEEN DONE BY ROBINSON & PLANTE, P.C.

**PRELIMINARY PLAT- NOT FOR RECORDATION, CONVEYANCE, OR SALE**

**LOT 244 SERENITY SUBDIVISION  
 PHASE 2F  
 101 CHARMING COURT  
 HARNETT COUNTY  
 FUQUAY-VARINA, N.C. 27526**

**SURVEY FOR  
 DREES HOMES**



REFERENCE: PLAT BOOK 2023 PAGE 483-493.

FILE: STYLOT244PP

I CERTIFY THAT THIS MAP WAS DRAWN UNDER MY SUPERVISION FROM AN ACTUAL SURVEY MADE UNDER MY SUPERVISION DESCRIPTION RECORDED IN REFERENCES AS SHOWN; THAT THE BOUNDARIES NOT SURVEYED ARE INDICATED AS DRAWN FROM INFORMATION IN \_\_\_\_\_; THAT THE RATIO OF PRECISION IS 1:10,000; AND THAT THIS MAP MEETS THE REQUIREMENTS OF THE STANDARDS OF PRACTICE FOR LAND SURVEYING IN NORTH CAROLINA (21 NCAC 56.16000). THIS \_\_\_\_\_ DAY OF \_\_\_\_\_, 2024.

PROFESSIONAL LAND SURVEYOR L-4433

AURORA II  
 ELEV A  
 SLAB ON GRADE  
 PATIO  
 GARAGE LEFT FRONT

**ROBINSON & PLANTE PC**  
 LAND SURVEYING  
 C-2687  
 970 TRINITY ROAD  
 RALEIGH, N.C. 27607  
 PHONE (919) 859-6030  
 FAX (919) 859-6032

DATE: 4-2-24

SCALE: 1"=40'