

I, MICHAEL P. GRIFFIN, certify that under my direction and supervision this map was drawn from an actual field survey; that the error of closure of the survey as calculated by coordinates is 1: 10,000+; that the area shown hereon was calculated by coordinates. Dashed lines shown hereon were not surveyed.

Witness my hand and seal this 3RD day of DECEMBER 2024.

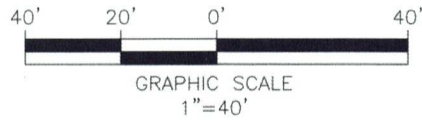

BK 2023 PG 5 266-267  
HARNETT CO. REGISTRAR



*Michael P. Griffin*

SUTTON  
D.B. 4052  
PG. 158

MEDFORDE  
D.B. 3655  
PG. 325

SHERBURNE  
D.B. 4093  
PG. 653

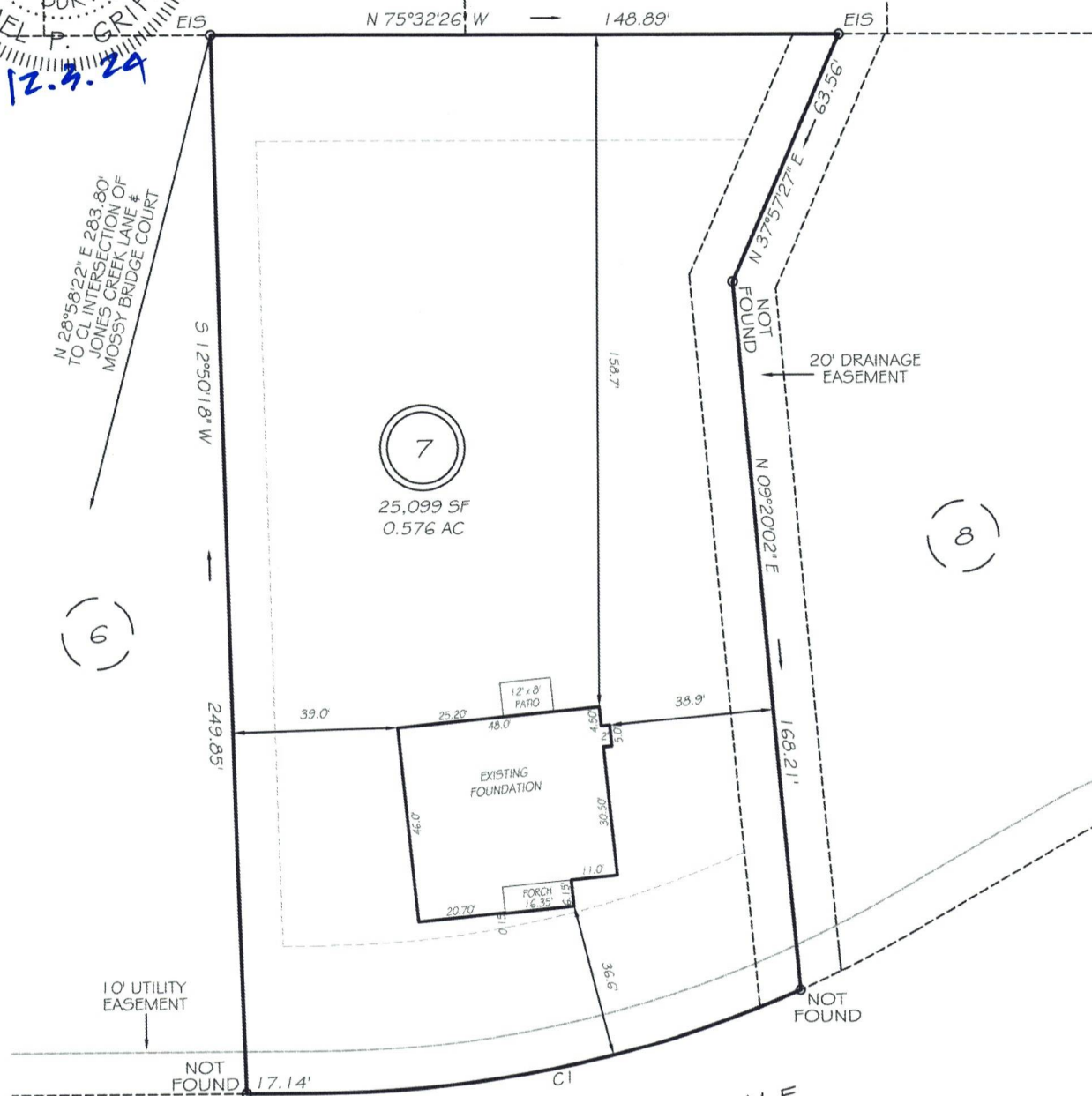

N 28°58'22" E 283.80'  
TO CL INTERSECTION OF  
JONES CREEK LANE &  
MOSSY BRIDGE COURT

12.9.24

JONES CREEK LANE  
50' PUBLIC R/W & UTILITY EASEMENT

ZONED RA-30  
SETBACKS

FRONT	35'
REAR	25'
SIDE	10'
CORNER SIDE	20'

CI R=285.00' L=117.68' N87°21'34"W 116.84'

THIS PROPERTY IS NOT LOCATED  
IN THE 100 YEAR FLOOD ZONE.

LEGEND

EIP	EXISTING IRON PIPE	FES	FLARED END SECTION
IPS	IRON PIPE SET	WM	WATER METER
R/W	RIGHT OF WAY	CO	CLEAN OUT
N/F	NOW OR FORMERLY	FH	FIRE HYDRANT
EIS	EXISTING IRON STAKE	CB	CATCH BASIN

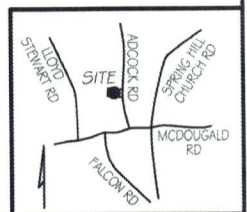

**GLS INC** GRIFFIN LAND SURVEYING, INC.  
P.O. BOX 148  
FUQUAY-VARINA, NC 27526  
(919) - 567 - 1963  
FIRM LIC.# C-1345

FOUNDATION SURVEY  
FOR  
**A & G RESIDENTIAL**  
JONES CREEK MEADOWS  
LOT 7  
JONES CREEK LANE  
FOUR OAKS, N.C.  
HARNETT COUNTY UPPER LITTLE RIVER TOWNSHIP

DRAWN BY <b>KDF</b>	DATE <b>12/3/24</b>
CHECKED BY <b>MPG</b>	SCALE <b>1" = 40'</b>