

SOUTHEASTERN SOIL & ENVIRONMENTAL ASSOC., INC.

PROPOSED SUBSURFACE WASTE DISPOSAL SYSTEM DETAIL SHEET

SUBDIVISION: BLAKE POND

LOT 96

INITIAL SYSTEM: APPROVED 25% REDUCTION

REPAIR: APPROVED 25% REDUCTION

DISTRIBUTION: D-Box

DISTRIBUTION D-Box

BENCHMARK: 100.0

LOCATION PC 95/96

NO. BEDROOMS: 4

LTAR 0.35 GPD / FT<sup>2</sup>

SEPTIC TANK SIZE: 1000

PUMP TANK SIZE: NA

LINE	FLAG COLOR	ELEVATION	LENGTH
------	------------	-----------	--------

1	Pu	106.42	90'
2	Y	105.92	90'
3	Pu	105.17	90'
4	Y	104.08	90'
			<u>360'</u>

5	Pu	103.00	90'
6	Y	102.17	90'
7	Pu	100.58	90'
8	Y	99.58	90'
			<u>360'</u>

BY: M EAKER

DATE 12/2022

TYPICAL PROFILE

0-18 LS (VF, wgs)  
18-40 + SCL (F, 16K)  
cr 2 34"  
INSTALL AT 18"

**THERE SHALL BE NO GRADING,  
 CUTTING, LOGGING OR OTHER SOIL  
 DISTURBANCE IN SEPTIC AREA**

HEALTH DEPARTMENT USE ONLY.  
 DESIGNS DO NOT GURANTEE FUNCTIONALITY

*Initial system*

# Southeastern Soil & Environmental Associates, Inc.

P.O. Box 9321  
Fayetteville, NC 28311  
Phone/Fax (910) 822-4540  
Email mike@southeasternsoil.com

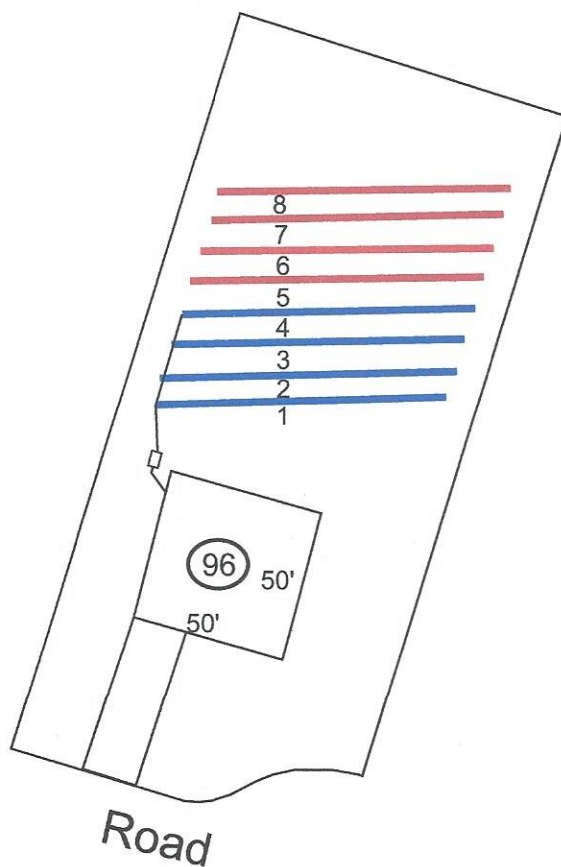

Scale  
1:60

