

PLOT PLAN FOR
MATTAMY HOMES, LLC.
 167 BERING CIRCLE
 LOT 10, RIVERFALL SUBDIVISION, PHASE ONE
 BLACK RIVER TOWNSHIP, HARNETT COUNTY, NORTH CAROLINA

LEGEND

- AIR CONDITIONER
- BACK OF CURB
- BACK FLOW PREVENTER
- CLEANOUT
- CURB INLET
- DRILL HOLE SET
- EXISTING CONCRETE MONUMENT
- EXISTING DRILL HOLE
- EXISTING IRON STAKE
- EXISTING IRON PIPE
- ELECTRIC METER
- EXISTING PK NAIL
- ELECTRIC STUB
- FLARED END SECTION
- FIRE HYDRANT
- FIBER OPTIC PEDESTAL
- GAS METER
- GUY
- INVERT
- IRON PIPE SET
- IRON ROD SET
- LIGHT POLE
- MAGNETIC NAIL SET
- MANHOLE SANITARY SEWER
- MANHOLE STORM SEWER
- OVERHEAD WIRES
- PK NAIL SET
- POINT NOT SET
- RAIL ROAD SPIKE
- TELEPHONE PEDESTAL
- TRANSFORMER
- CABLE TV PEDESTAL
- UTILITY POLE
- WATER METER
- WATER VALVE
- YARD INLET
- FIELD MEASUREMENT
- SEPTIC TANK
- MANIFOLD

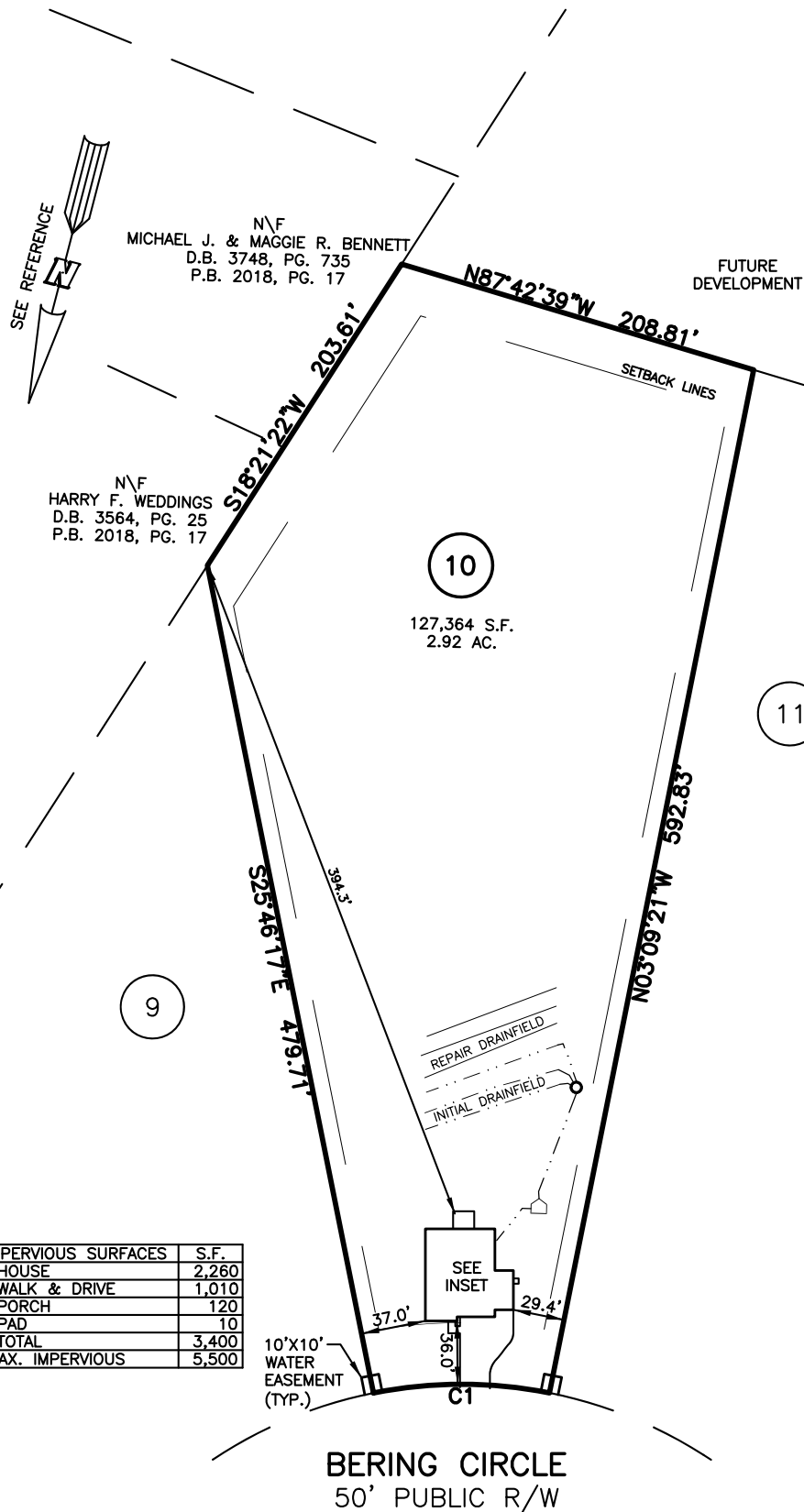

N\F
 HARRY F. WEDDINGS
 D.B. 3564, PG. 25
 P.B. 2018, PG. 17

N\F
 MICHAEL J. & MAGGIE R. BENNETT
 D.B. 3748, PG. 735
 P.B. 2018, PG. 17

FUTURE DEVELOPMENT

IMPERVIOUS SURFACES	S.F.
HOUSE	2,260
WALK & DRIVE	1,010
PORCH	120
PAD	10
TOTAL	3,400
MAX. IMPERVIOUS	5,500

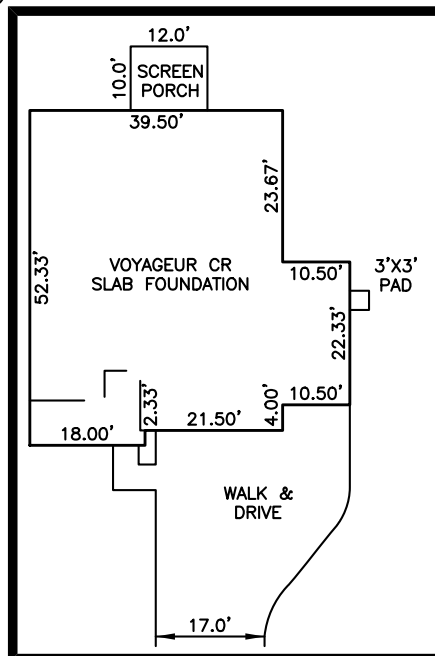

INSET SCALE: 1"=30'

REFERENCES:

B.M. 2023, PG. 638

SETBACK INFO

FRONT: 35'
 REAR: 25'
 SIDES: 10'

NUM	RADIUS	ARC	DELTA	CHORD BRG	CHORD
C1	255.00'	100.65'	22°36'56"	S75°32'11"W	100.00'



SCALE: 1" = 100'

NOTES

- THIS SURVEY SUBJECT TO ANY FACTS THAT MAY BE DISCLOSED BY A FULL AND ACCURATE TITLE SEARCH.
- THIS MAP MAY NOT BE A CERTIFIED SURVEY AND HAS NOT BEEN REVIEWED BY A LOCAL GOVERNMENT AGENCY FOR COMPLIANCE WITH ANY APPLICABLE LAND DEVELOPMENT REGULATIONS AND HAS NOT BEEN REVIEWED FOR COMPLIANCE WITH RECORDING REQUIREMENTS FOR PLATS.
- SEPTIC & INFRASTRUCTURE LOCATIONS SHOWN PER PLAN TITLED "SEPTIC SYSTEM LAYOUT, LOT 10 RIVERFALL SUBDIVISION PHASE 1." DATED JANUARY 19, 2024 PROVIDED BY HAL OWEN & ASSOCIATED INC.

PLOT PLAN
 PRELIMINARY PLAT- NOT FOR RECORDATION,
 CONVEYANCE OR SALES

REV CODE: 1.FLIP, 2.PLAN, 3.ROTATE, 4.MOVE, 5.SS
 6.SEVERAL OF ABOVE, 7.LAND FEATURE, 8. OTHER

DATE: MAR. 27, 2024

F.B. _____

RWK, PA
ENGINEERING ~ SURVEYING
 CORPORATE LICENSE: C-1771
 101 W. MAIN ST., SUITE 202
 GARNER, NC 27529
 PHONE (919) 779-4854
 FAX (919) 779-4056