

IMPERVIOUS CALCULATIONS:

Total Lot area: 111,494 sq'
 Total Impervious area: 4,431 sq'
 % of total area= 3.9742%

Line Table

	Boundary Lines
	Road Right of Way Lines
	Centerline of Road
	Lines not Surveyed

PRELIMINARY PLAT
 FOR ILLUSTRATIVE PURPOSES ONLY

NORTH CAROLINA
 ROBESON COUNTY

I, Robert E. Leach, II, certify that this plat was drawn under my supervision from an actual survey made under my supervision, that the ratio of precision as calculated by latitude and departures is 1/10,000, that the boundaries not surveyed are shown as broken lines plotted from information found in Map Book 2023, Page 531;

I further certify that this survey is of an existing parcel or parcels of land. Witness my original signature, license number and seal, this the 5th day of February, 2024.

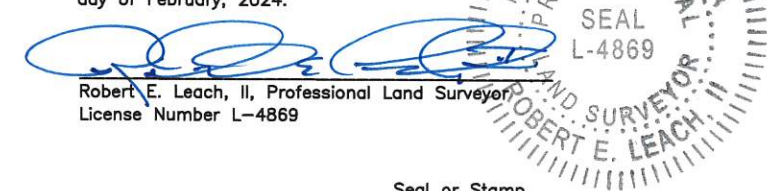

Seal or Stamp

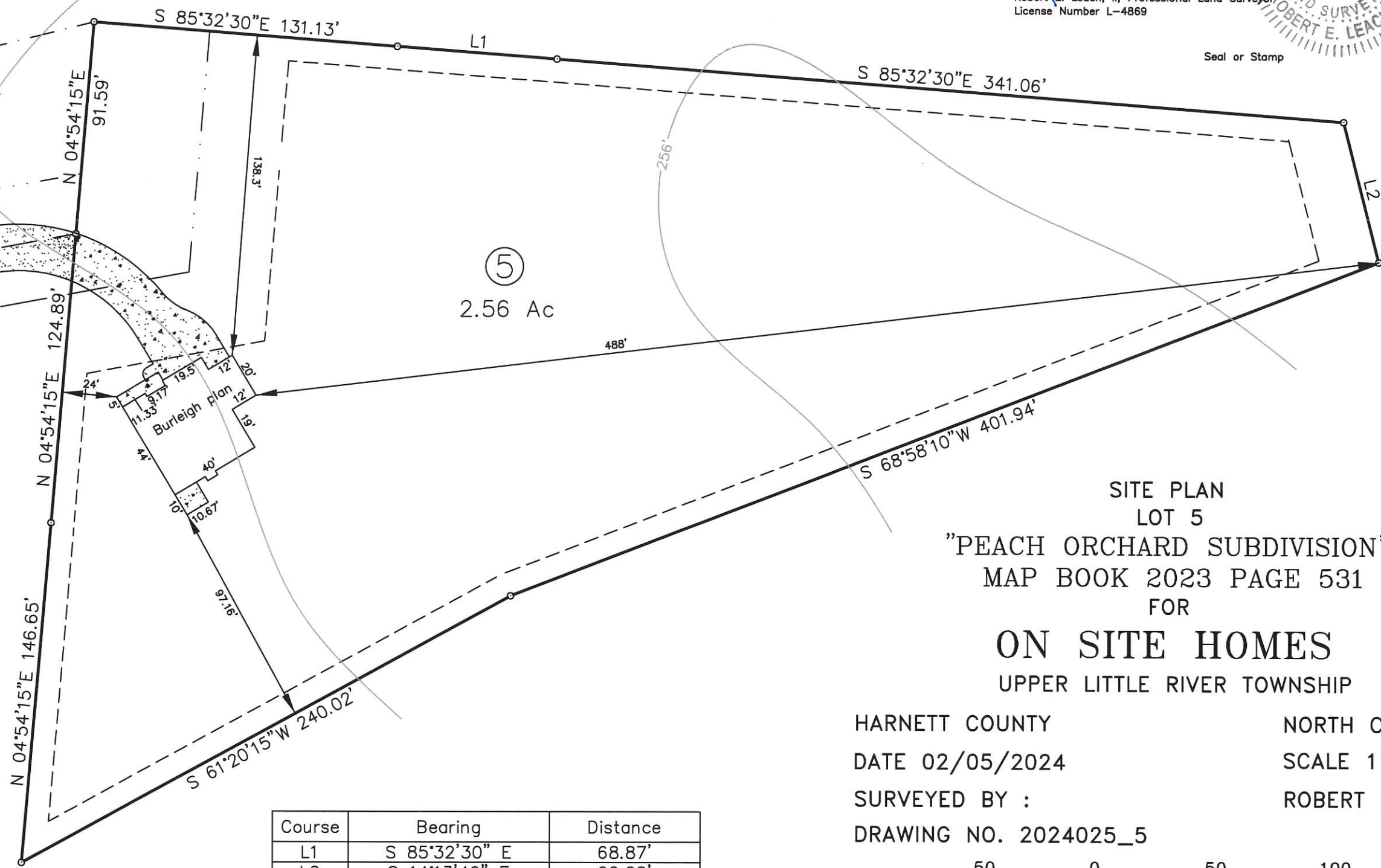

SITE PLAN
 LOT 5
 "PEACH ORCHARD SUBDIVISION"
 MAP BOOK 2023 PAGE 531
 FOR
ON SITE HOMES
 UPPER LITTLE RIVER TOWNSHIP

HARNETT COUNTY
 DATE 02/05/2024
 SURVEYED BY :
 DRAWING NO. 2024025_5

NORTH CAROLINA
 SCALE 1" = 50 FEET
 ROBERT E. LEACH, II

Course	Bearing	Distance
L1	S 85°32'30" E	68.87'
L2	S 14°13'40" E	62.28'

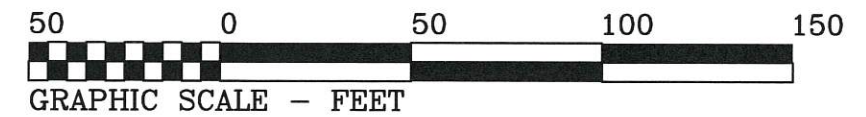

HASTY LAND SURVEYING, PLLC
 102 SHANNON ROAD
 RED SPRINGS, NC 28377
 (910) 843-4510
 FIRM LIC# P-1406

MAP BOOK 2023 PAGE 531