

Harnett County Environmental Health

EXISTING SYSTEM APPROVAL

Issued by: Local Health Department AOWE Certified Inspector

Existing System Approval

- Site modification (e.g., storage shed) or footprint addition with no DDF or wastewater strength increase
- Reconnection when the proposed facility is in the same footprint as existing/previous facility

Construction Authorization/Notice of Intent to Construct

[issued for reconnection when the proposed facility is not in the same footprint as existing/previous facility pursuant to Session Law 2023-77, Section 5.(c)]
[certified inspectors are not authorized to approve reconnections outside of footprint pursuant to Session Law 2023-77, Section 5.(c)]

Applicant: Teresa Mejia Mejia
Mailing Address: 2165 Erwin Chapel Rd
City: Dunn
State: NC Zip: 28334
Phone #: (919)353-4081
Email: 123teresam123@gmail.com

Owner: Teresa Mejia Mejia
Mailing Address: 2165 Erwin Chapel Rd
City: Dunn
State: NC Zip: 28334
Phone #: (919)353-4081
Email: 123teresam123@gmail.com

PIN/Lot Identifier: 0599-72-3528.000 Lot 5
Property Location/Address: 2165 ERWIN CHAPEL RD DUNN, NC 28334

Facility Type: House/Modular Mobile/Manufactured Home Business Other: _____

Operation Permit/ATO #: 5860 Design Daily Flow: 240 GPD
Number of Bedrooms: 2 Max # Occupants: 4 Other: _____
Wastewater Strength: Domestic High Strength Industrial Process Wastewater
Water Supply: Private well Public well Shared well Municipal Supply Spring Other: _____

Proposed Property Improvement: SFD 43' x 40', Two Bedrooms

All of the following must be checked for approval:

***For Reconnections:**

- Site complies with its Operation Permit or the wastewater system was in use prior to July 1, 1977
- No current or past uncorrected malfunction of the system as described in 15A NCAC 18E .1303(a)(2)
- DDF and wastewater strength for the proposed facility do not exceed that of the existing system
- Facility meets the setbacks in Section .0600 of 15A NCAC 18E
- Existing system is being operated and maintained in accordance with Section .1300 of 15A NCAC 18E and permit conditions.

***For Site Modifications or Footprint Expansions:**

- Proposed structure meets the setbacks in Section .0600 of 15A NCAC 18E

Approval Conditions: When Installing new proposed SFD (There is to be no driving over septic lines)
No Foundation or Gutter Drains to be Directed Towards Septic System.

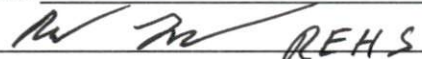
Inspector's Printed Name: Ren Levocz Inspector Certification #: 3345
Inspector's Signature:  Date: 4-26-24

See attached site sketch

EXISTING SYSTEM APPROVAL
SITE SKETCH

Operation Permit/ATO #: SFD2403-0130

PIN/Lot Identifier: 0599-72-3528.000 Lot 5

Owner: Teresa Mejia Mejia

Property Location/Address: 2165 ERWIN CHAPEL RD DUNN, NC 28334

* 12/17/1991 OP
updated
on
4-26-2024

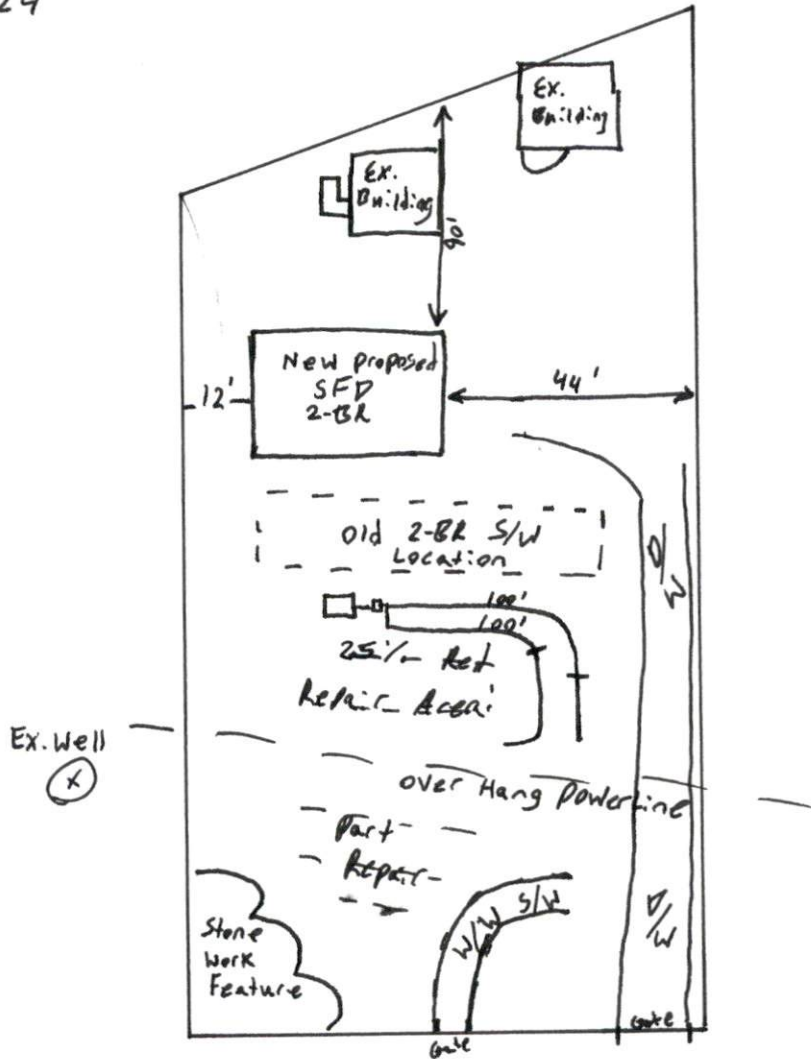

→ SR 2011 to Hwy 55 →
Erwin chapel Rd

*Include the existing and proposed structures and applicable setbacks.