

**LOT INFORMATION:**

PIN: 9681-61-6699,000  
 REFERENCE: DB, 4224 PGS, 1388-1389  
 TOTAL LOT AREA = 0.666 AC = 29,012 SF  
 FOUNDATION = 2,204 SF  
 EXISTING IMPERVIOUS = 2,204 SF  
 PERCENT IMPERVIOUS = 7.59%

N/F  
 SONVA RENEE PRINCE  
 DB, 3069 PG, 243  
 PIN: 9681-61-9774,000

N/F  
 REGINALD D. COX  
 & TONYA C. COX  
 DB, 4171 PG, 2462  
 PIN: 9681-61-8379,000

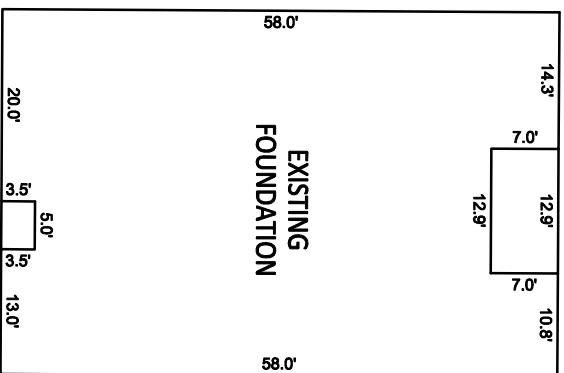

N/F  
 JERRY W. PRINCE &  
 MELISSA D. PRINCE  
 DB, 3553 PG, 226  
 MAP # 2002-751  
 PIN: 9681-61-1975,000

| CURVE TABLE |        |        |                        |
|-------------|--------|--------|------------------------|
| CURVE       | RADIUS | LENGTH | CHORD DIRECTION\ CHORD |
| C6          | 60.00' | 53.03' | S 28°10'58" W 51.32'   |

INSET SCALE: 1"=20'

**NOTES:**

1. THIS SURVEY WAS PREPARED BY BATEMAN CIVIL SURVEY CO., UNDER THE SUPERVISION OF STEVEN P. CARSON, PLS.
2. THIS PLAN HAS BEEN PREPARED FOR LAYOUT AND PERMITTING PURPOSES ONLY.
3. PROPERTY LINES SHOWN WERE TAKEN FROM EXISTING FIELD EVIDENCE, EXISTING DEEDS AND PLATS OF PUBLIC RECORD, AND INFORMATION SUPPLIED TO THE SURVEYOR BY THE CLIENT.
4. ALL DISTANCES ARE HORIZONTAL GROUND DISTANCES AND ALL BEARINGS ARE NORTH CAROLINA STATE PLANE COORDINATE SYSTEM UNLESS OTHERWISE SHOWN.
5. THIS MAP IS NOT FOR RECORDATION AND SHOULD BE REVIEWED BY A LOCAL GOVERNMENT AGENCY FOR COMPLIANCE WITH ANY APPLICABLE LAND DEVELOPMENT REGULATIONS.
6. THE BASIS OF NORTH AND ALL EASEMENTS, RIGHTS-OF-WAYS, BUFFERS, SETBACKS AND ADJOINERS, ETC., REFERENCED IN TITLE BLOCK.
7. NO INVESTIGATION INTO THE EXISTENCE OF JURISDICTIONAL WETLANDS, FLOOD ZONES OR RIPARIAN BUFFERS PERFORMED BY THIS FIRM.
8. SURVEYOR HAS MADE NO INVESTIGATION OR INDEPENDENT SEARCH FOR EASEMENTS OF RECORD, ENCUMBRANCES, RESTRICTIVE COVENANTS, OWNERSHIP TITLE EVIDENCE OR ANY OTHER FACTS THAT AN ACCURATE AND CURRENT TITLE SEARCH MAY DISCLOSE.
9. ZONING IS RA-20.
10. PROPERTY OWNER: SMITH DOUGLAS HOMES  
 2520 RELIANCE AVENUE  
 APEX, NC 27539

BUILDING SETBACKS  
 FRONT - 35'  
 REAR - 25'  
 SIDE - 10'  
 CORNER SIDE - 20'

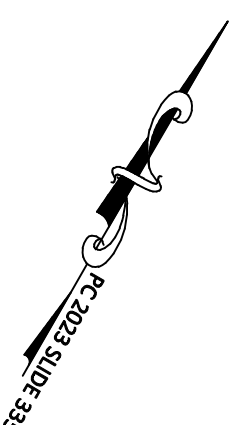
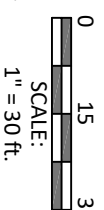
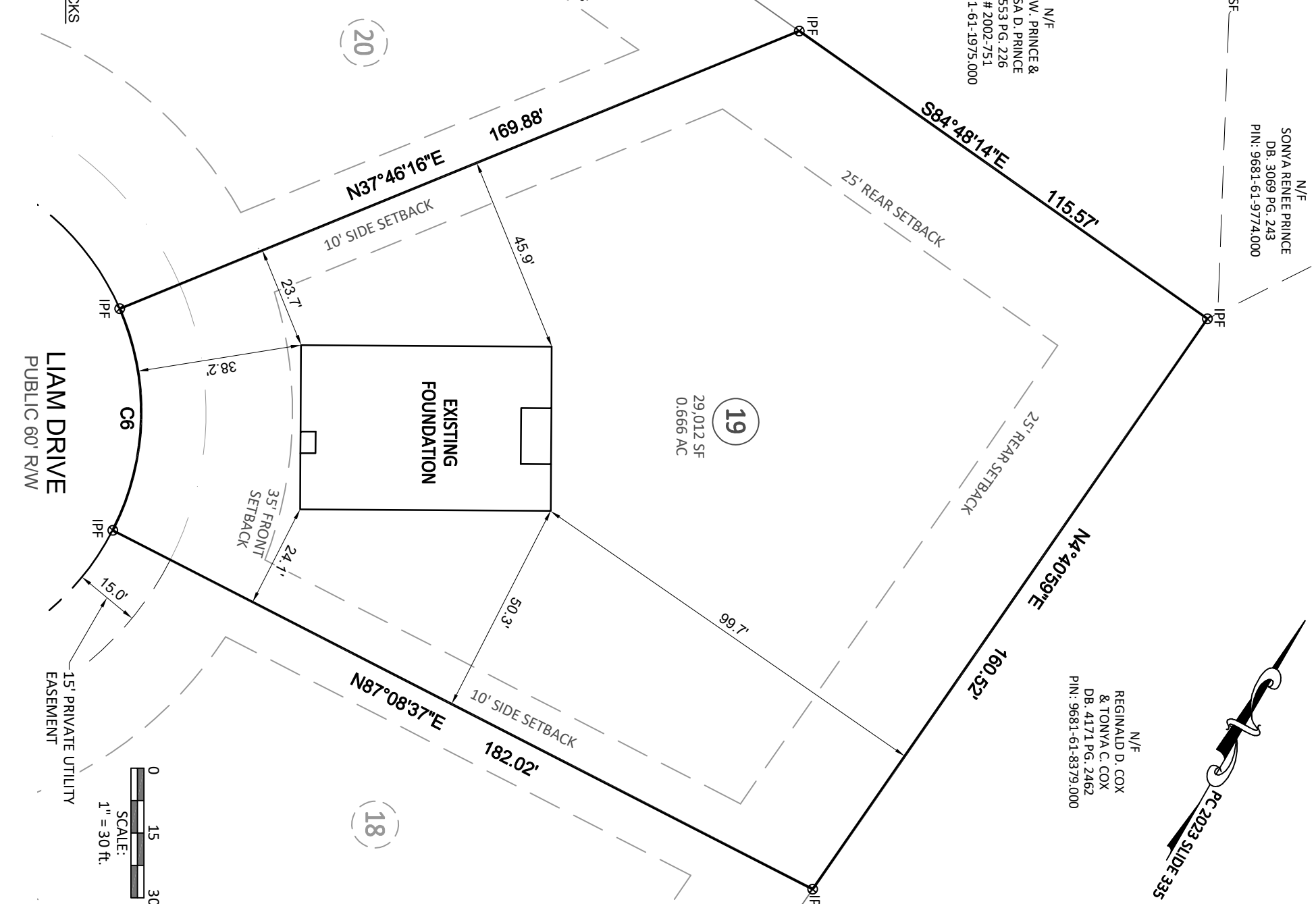

**Bateman Civil Survey Company**  
 Engineers • Surveyors • Planners  
 2524 Reliance Avenue, Apex, NC 27539 P.h: 919.577.1080 Fax: 919.577.1081  
 www.batemancivilsurvey.com info@batemancivilsurvey.com  
 NCBELS Firm No. C-2378

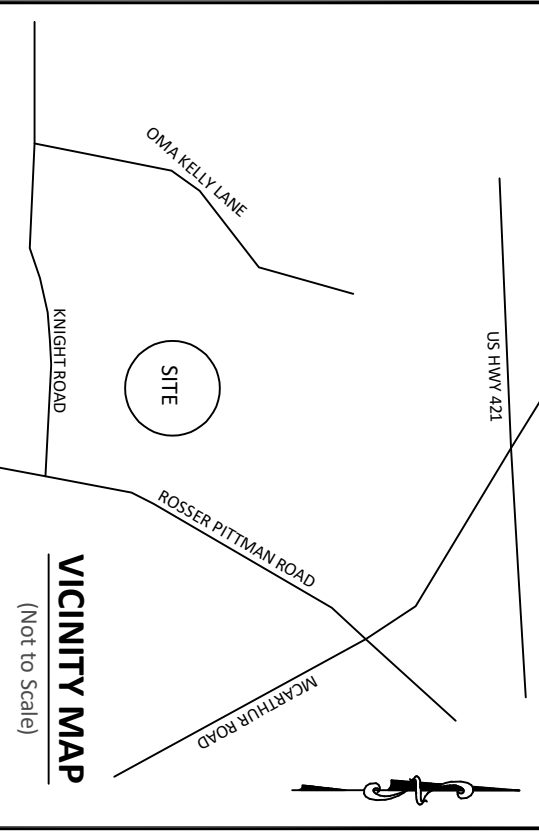

**LEGEND**

- PO = PORCH
- SP = SCREENED PORCH/PATIO
- CP = COVERED PORCH/PATIO
- WD = WOOD DECK
- SW = SIDEWALK
- DW = CONC DRIVEWAY
- P = CONC PATIO
- ⊗ = COMPUTED POINT
- X = MAG NAIL FOUND
- = IRON PIPE FOUND (IPF)
- = IRON PIPE SET (IPS)
- ⦿ = DRILL HOLE FOUND
- Ⓜ = WATER METER
- Ⓢ = CLEAN OUT
- Ⓜ = AIR CONDITIONER
- Ⓢ = SEWER MANHOLE
- Ⓜ = CABLE BOX
- Ⓜ = TELEPHONE PEDESTAL
- Ⓜ = CATCH BASIN
- Ⓜ = IRRIGATION CONTROLLER
- Ⓜ = LIGHT POLE
- Ⓜ = UTILITY POLE
- Ⓜ = FIRE HYDRANT
- Ⓜ = DRAIN INLET
- Ⓜ = WATER VALVE
- Ⓜ = STREET SIGN
- Ⓜ = YARD INLET
- Ⓜ = GAS METER
- Ⓜ = ELECTRIC METER

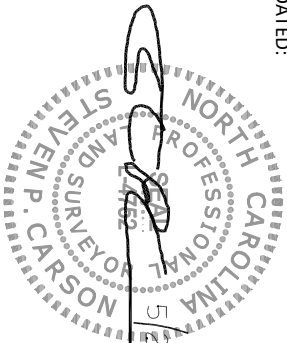

This map is of an existing parcel of land and is only intended for the parties and purposes shown. This map not for recordation. No title report provided.

**FOUNDATION SURVEY**  
 FOR  
**SMITH DOUGLAS HOMES**

**HARRINGTON PLACE - LOT 19**  
 358 LIAM DRIVE, BROADWAY, NC  
 UPPER LITTLE RIVER TOWNSHIP, HARNETT COUNTY

DATE: 5/21/24 DRAWN BY: SLA CHECKED BY: SPC

REFERENCE: PC 2023 SLIDE 335 BGS# 230119 SCALE: 1" = 30'