



SITE PLAN  
 LOT 3  
 "PEACH ORCHARD SUBDIVISION"  
 MAP BOOK 2023 PAGE 531  
 FOR  
**ON SITE HOMES**  
 UPPER LITTLE RIVER TOWNSHIP

HARNETT COUNTY  
 DATE 02/05/2024  
 SURVEYED BY :  
 DRAWING NO. 2024025\_3

NORTH CAROLINA  
 SCALE 1" = 40 FEET  
 ROBERT E. LEACH, II

NORTH CAROLINA  
 ROBESON COUNTY

I, Robert E. Leach, II, certify that this plat was drawn under my supervision from an actual survey made under my supervision, that the ratio of precision as calculated by latitude and departures is 1/10,000, that the boundaries not surveyed are shown as broken lines plotted from information found in Map Book 2023, Page 531;

I further certify that this survey is of an existing parcel or parcels of land. Witness my original signature, license number and seal, this the 5th day of February, 2024.

*[Signature]*  
 Robert E. Leach, II, Professional Land Surveyor  
 License Number L-4869

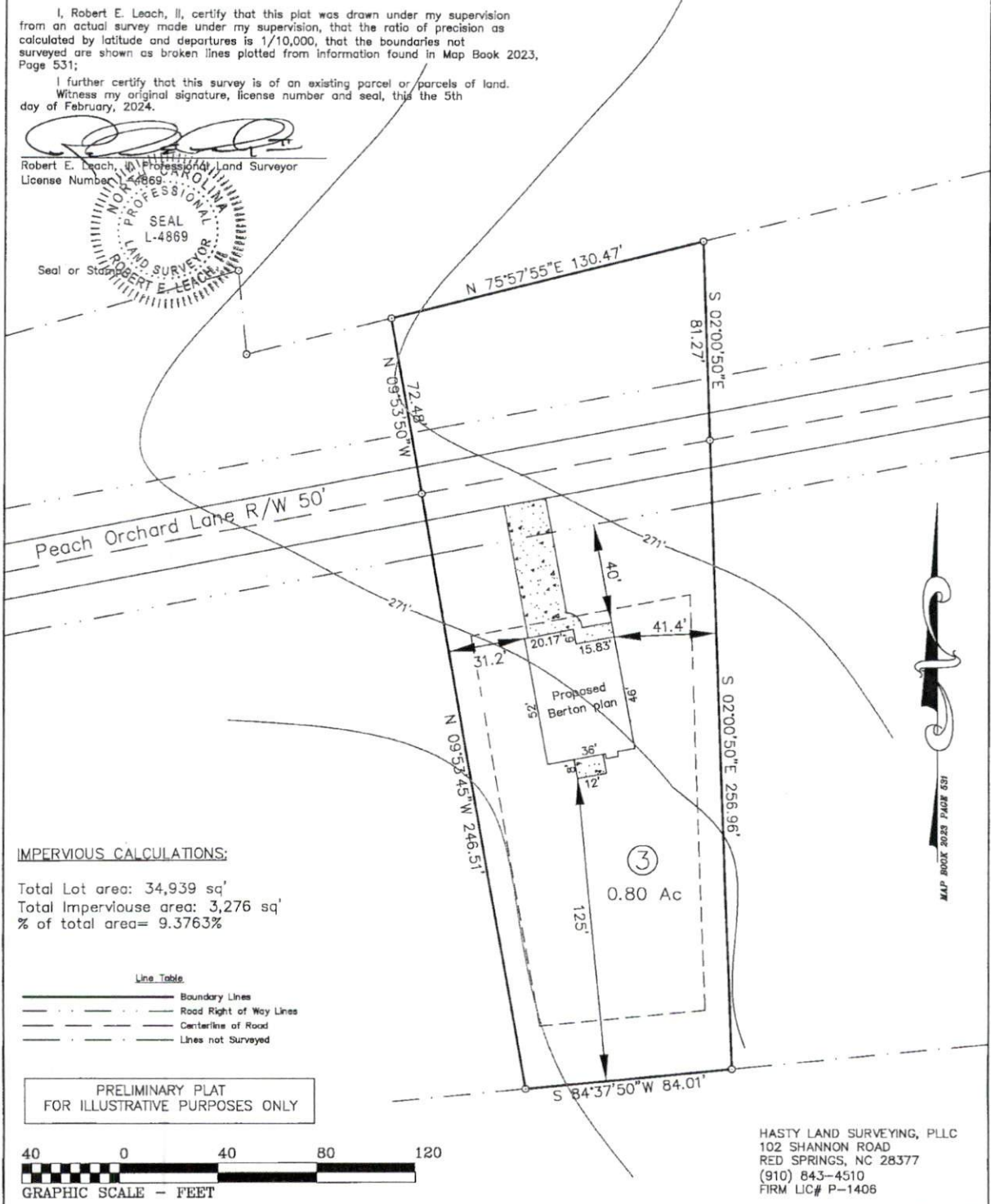
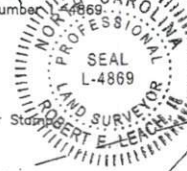

**IMPERVIOUS CALCULATIONS:**  
 Total Lot area: 34,939 sq'  
 Total Impervious area: 3,276 sq'  
 % of total area= 9.3763%

Line Table

|  |                         |
|--|-------------------------|
|  | Boundary Lines          |
|  | Road Right of Way Lines |
|  | Centerline of Road      |
|  | Lines not Surveyed      |

PRELIMINARY PLAT  
 FOR ILLUSTRATIVE PURPOSES ONLY

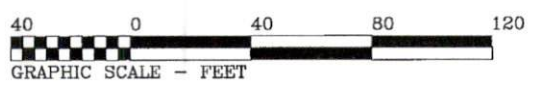

HASTY LAND SURVEYING, PLLC  
 102 SHANNON ROAD  
 RED SPRINGS, NC 28377  
 (910) 843-4510  
 FIRM LIC# P-1406

