

V I C I N I T Y M A P

NORTH CAROLINA
ROBESON COUNTY

I, Robert E. Leach, II, certify that this plat was drawn under my supervision from an actual survey made under my supervision, that the ratio of precision as calculated by latitude and departures is 1/10,000, that the boundaries not surveyed are shown as broken lines plotted from information found in Map Book 2024, Page 87

I further certify that this survey is of an existing parcel or parcels of land. Witness my original signature, License number and seal, this the 5th March, 2024.

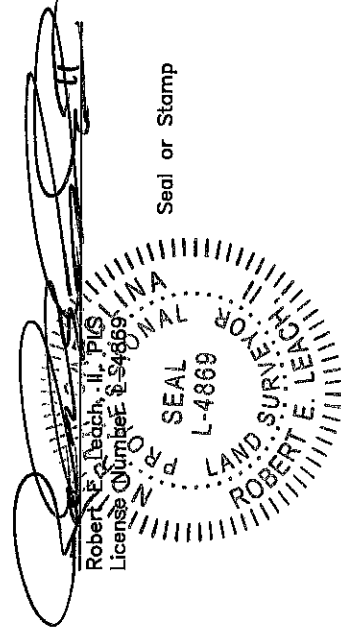

Line Table

- Boundary Lines
- - - Road Right of Way Lines
- - - Centerline of Road
- - - Lines not Surveyed

Course	Bearing	Distance
L1	N 45°43'20" W	126.13'

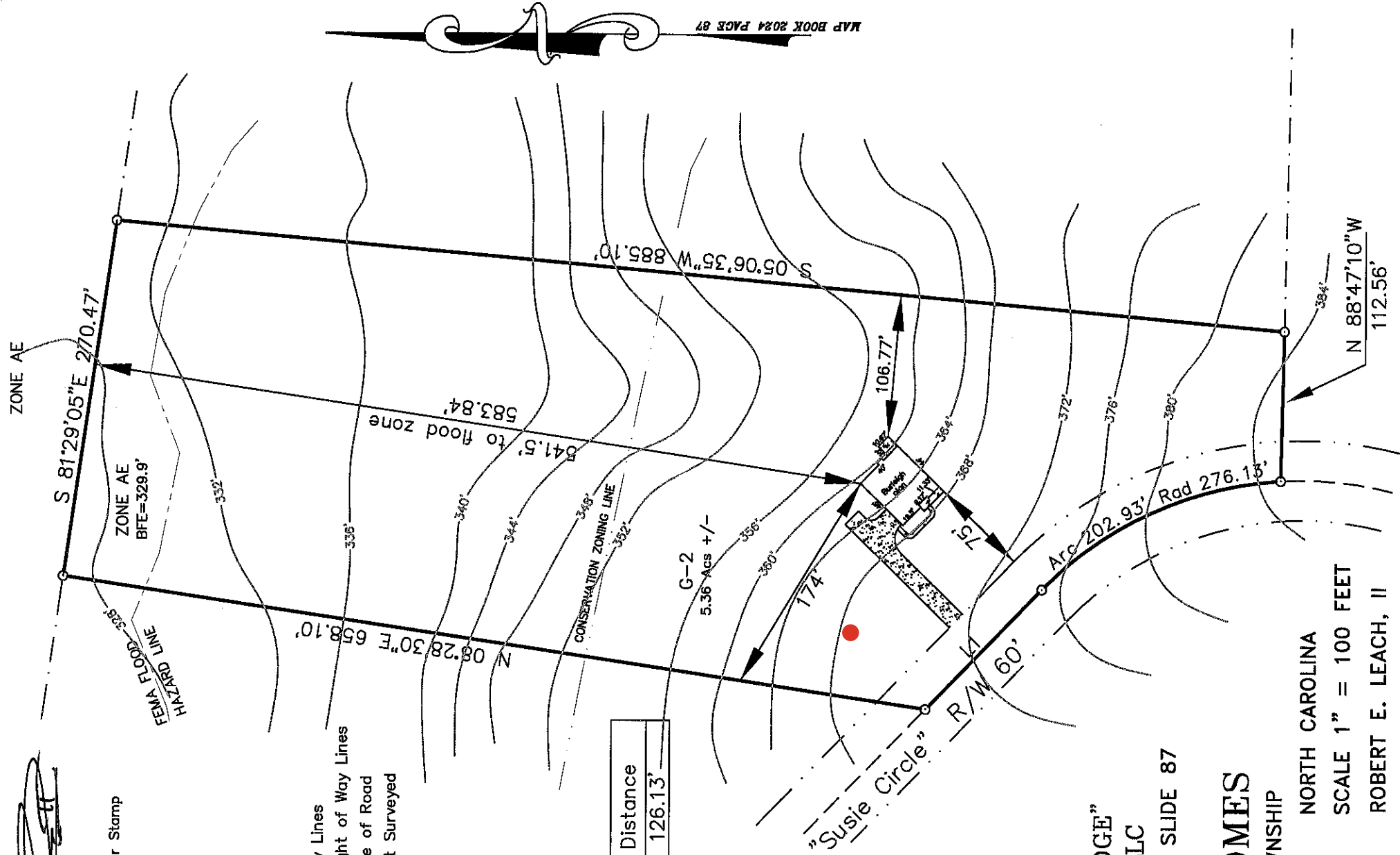
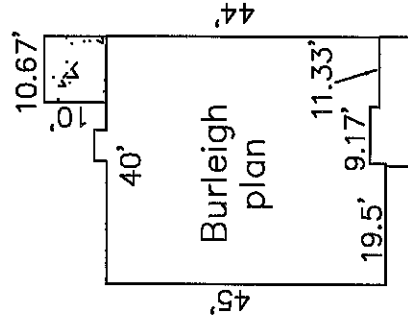

SITE PLAN
LOT G-2
"SPARTAN RIDGE"
FLY RITE, LLC
PLAT CABINET 2024 SLIDE 87
FOR

ON SITE HOMES

HARNETT COUNTY
DATE 03/5/2024
SURVEYED BY :
DRAWING NO. 2022056_G2

NORTH CAROLINA
SCALE 1" = 100 FEET
ROBERT E. LEACH, II



HASTY LAND SURVEYING, PLLC
102 SHANNON ROAD
RED SPRINGS, NC 28377
(910) 843-4510
FIRM LIC# P-1406