

V I C I N I T Y M A P

NORTH CAROLINA  
ROBESON COUNTY

I, Robert E. Leach, II, certify that this plat was drawn under my supervision from an actual survey made under my supervision, that the ratio of precision as calculated by latitude and departures is 1/10,000, that the boundaries not surveyed are shown as broken lines plotted from information found in Map Book 2024, Page 87

I further certify that this survey is of an existing parcel or parcels of land. Witness my original signature, License number and seal, this the 5th March, 2024.

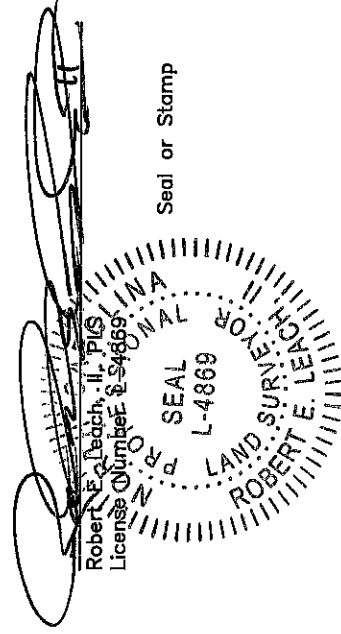

Line Table

Course	Bearing	Distance
L1	N 45°43'20" W	126.13'

- Boundary Lines
- - - Road Right of Way Lines
- - - Centerline of Road
- - - Lines not Surveyed

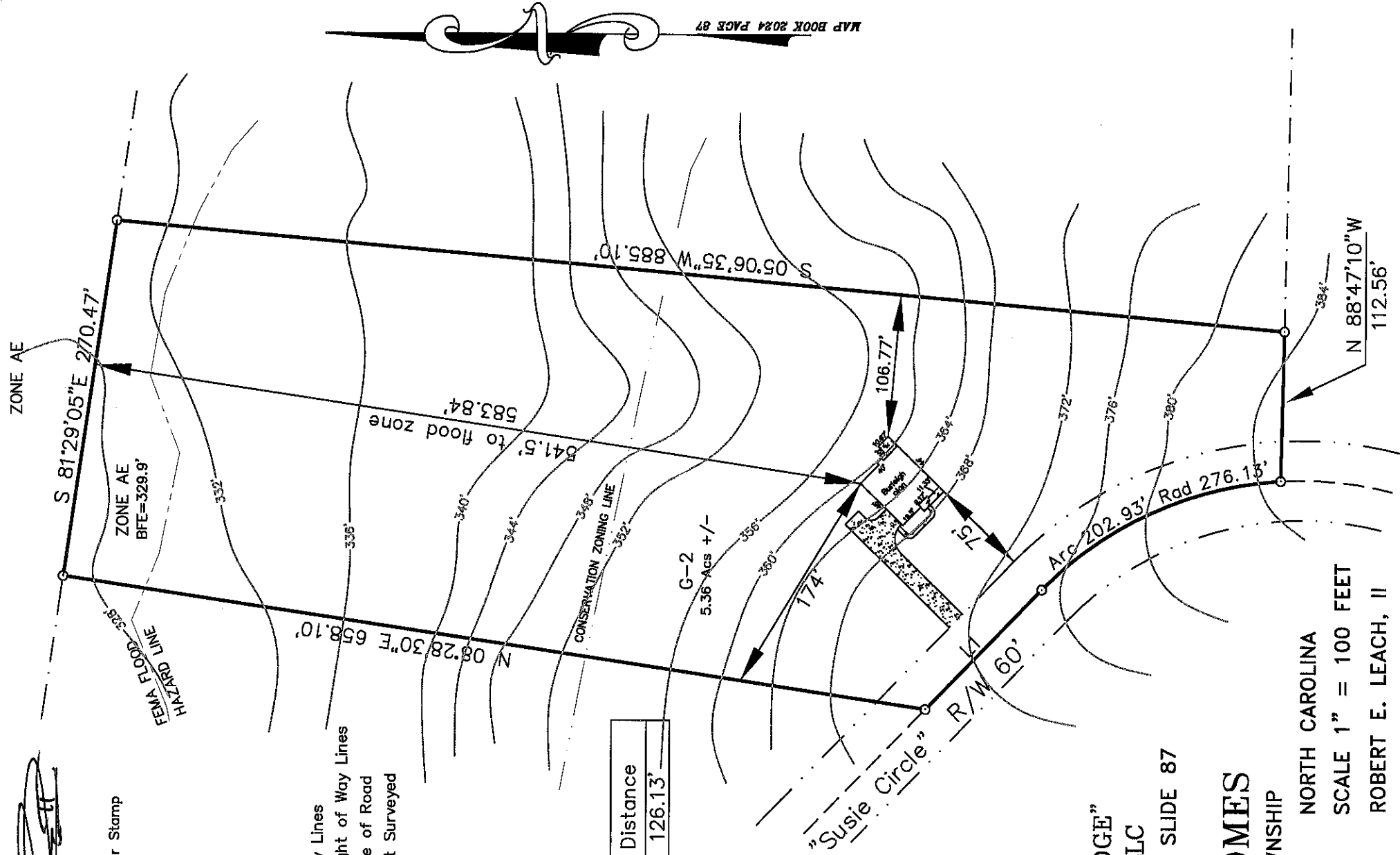
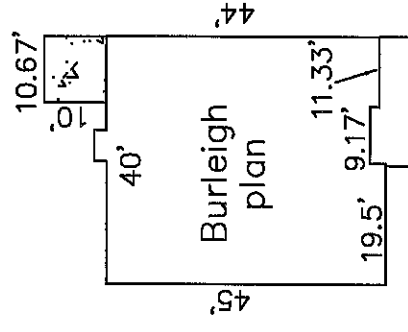

SITE PLAN  
LOT G-2  
"SPARTAN RIDGE"  
FLY RITE, LLC  
PLAT CABINET 2024 SLIDE 87

FOR  
**ON SITE HOMES**  
JOHNSONVILLE TOWNSHIP

HARNETT COUNTY  
DATE 03/5/2024  
SURVEYED BY :  
DRAWING NO. 2022056\_G2

NORTH CAROLINA  
SCALE 1" = 100 FEET  
ROBERT E. LEACH, II

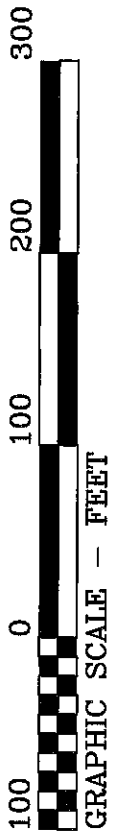

HASTY LAND SURVEYING, PLLC  
102 SHANNON ROAD  
RED SPRINGS, NC 28377  
(910) 843-4510  
FIRM LIC# P-1406

MAP BOOK 2024 PAGE 87