

V I C I N I T Y M A P

NORTH CAROLINA
ROBESON COUNTY

I, Robert E. Leach, II, certify that this plat was drawn under my supervision from an actual survey made under my supervision, that the ratio of precision as calculated by latitude and departures is 1/10,000, that the boundaries not surveyed are shown as broken lines plotted from information found in Map Book 2024, Page 87

I further certify that this survey is of an existing parcel or parcels of land. Witness my original signature, License number and seal, this the 5th March, 2024.

[Signature]
 Robert E. Leach, II, PLS. OLIVIA
 License Number: 48890 NAL Seal or Stamp
 SEAL
 L-4889
 LAND SURVEYOR
 ROBERT E. LEACH, II

Line Table

- Boundary Lines
- - - Road Right of Way Lines
- - - Centerline of Road
- - - Lines not Surveyed

Course	Bearing	Distance
L1	N 45°43'20" W	126.13'

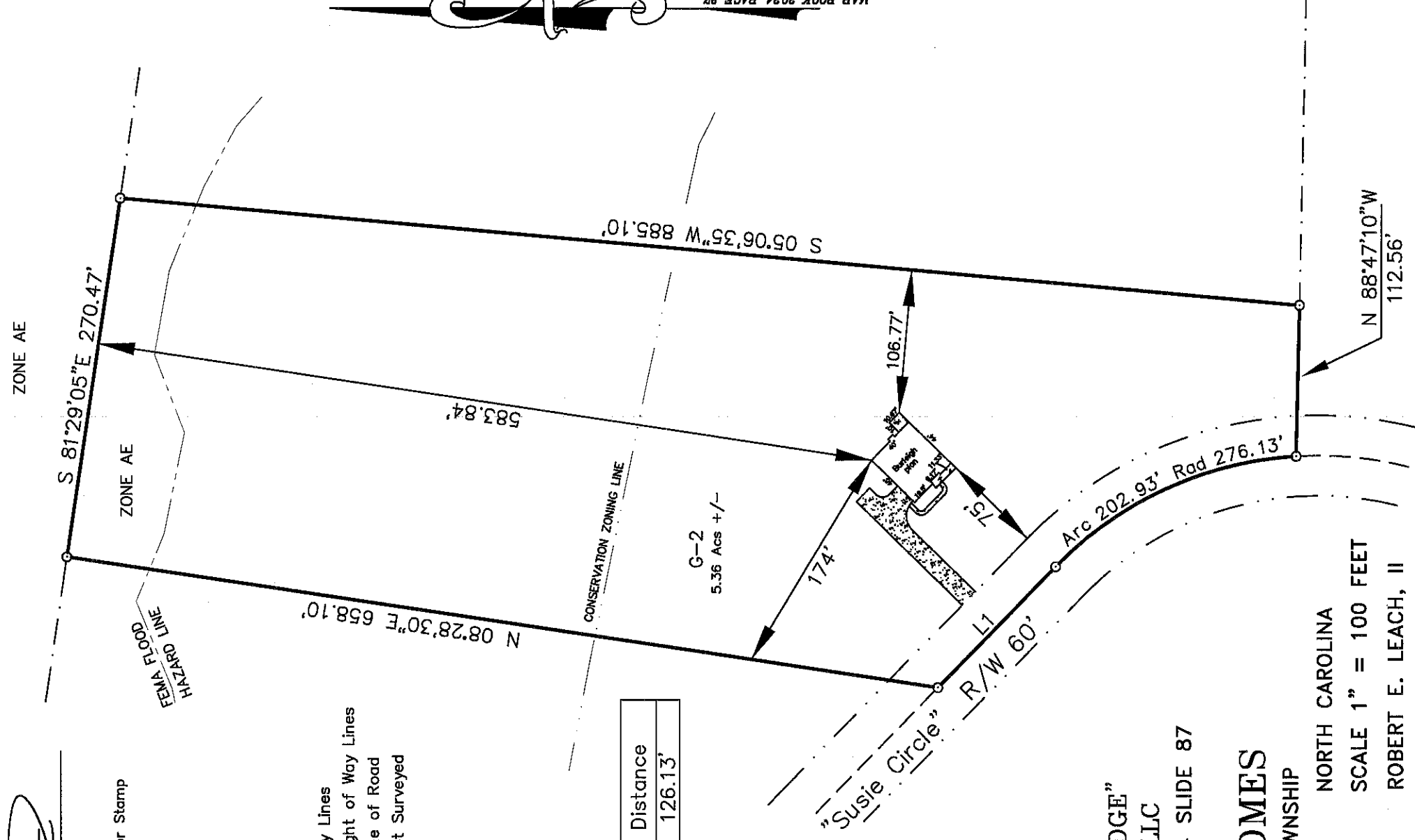
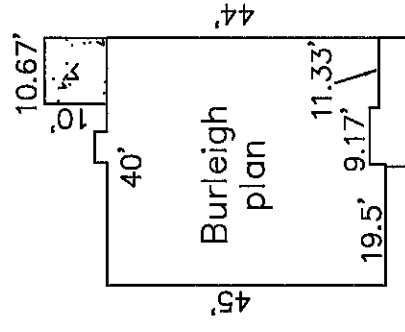

SITE PLAN
 LOT G-2
 "SPARTAN RIDGE"
 FLY RITE, LLC
 PLAT CABINET 2024 SLIDE 87
 FOR

ON SITE HOMES

HARNETT COUNTY
 DATE 03/5/2024
 SURVEYED BY :
 ROBERT E. LEACH, II

NORTH CAROLINA
 SCALE 1" = 100 FEET

DRAWING NO. 2022056_G2



GRAPHIC SCALE - FEET

HASTY LAND SURVEYING, PLLC
 102 SHANNON ROAD
 RED SPRINGS, NC 28377
 (910) 843-4510
 FIRM LIC# P-1406