

Southern Engineers, P.A.

3716 Benson Drive
Raleigh, North Carolina 27609
License: C4772, Phone: (919) 878-1617
www.southernengineers.com

SHEET S-1.2.1 OF THE HOLLY PLAN (LH), PROJECT #: 21-2816.1-LH SEALED ON 12-13-23 SHOWS SOLID FILLED MASONRY ON A 36"X36"X12" CONCRETE FOOTING AT THE CORNER OF THE FAMILY ROOM AND EXTENDED CAFE. A 16"X16" PILASTER WAS INSTALLED INSTEAD OF THE 8"X16" SHOWN AND IS SHORT OF FOOTING PROJECTION ON THE LEFT SIDE. ADDITIONAL CONCRETE SHALL BE ADDED TO CORRECT THE PROJECTION AS SHOWN ON THE DETAIL.

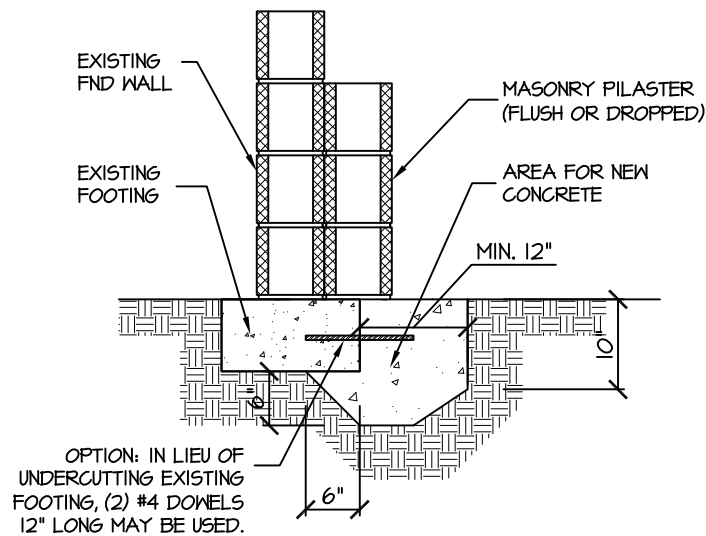
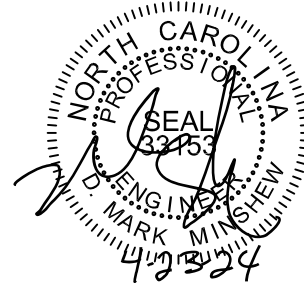

124B
SD

ADDITIONAL FOOTING
(AT PILASTER)

PROJECT: LOT 150, DUNCANS CREEK
BUILDER: NEW HOME, INC

PROJECT #: 21-2816.1 (LH)-A (LOT 50)
DATE: 4-23-24
PAGE: 1 OF 1