

AS-BUILT IMPROVEMENTS FOR  
**NEW HOME INC.**  
 606 DUNCAN CREEK ROAD  
 LOT 150, DUNCAN'S CREEK PHASE 1  
 UPPER LITTLE CREEK TOWNSHIP, HARNETT COUNTY, NORTH CAROLINA

FUTURE PHASE 2 DEVELOPMENT

**LEGEND**

△	AIR CONDITIONER	INV.	INVERT
BC	BACK of CURB	IPS	IRON PIPE SET
BFP	BACK FLOW PREVENTER	IRS	IRON ROD SET
○	CLEANOUT	□	LIGHT POLE
○	CURB INLET	MNS	MAGNETIC NAIL SET
DHS	DRILL HOLE SET	MS	MANHOLE SANITARY SEWER
ECM	EXISTING CONCRETE MONUMENT	MSW	MANHOLE STORM SEWER
EDH	EXISTING DRILL HOLE	OHW	OVERHEAD WIRES
EIS	EXISTING IRON STAKE	PKS	PK NAIL SET
EIP	EXISTING IRON PIPE	PNS	POINT NOT SET
EM	ELECTRIC METER	RRS	RAIL ROAD SPIKE
EPK	EXISTING PK NAIL	⊞	TELEPHONE PEDESTAL
ES	ELECTRIC STUB	⊞	TRANSFORMER
↗	FLARED END SECTION	⊞	CABLE TV PEDESTAL
⊞	FIRE HYDRANT	⊞	UTILITY POLE
⊞	FIBER OPTIC PEDESTAL	⊞	WATER METER
⊞	GAS METER	⊞	WATER VALVE
→	GUY	⊞	YARD INLET
		( )	FIELD MEASUREMENT

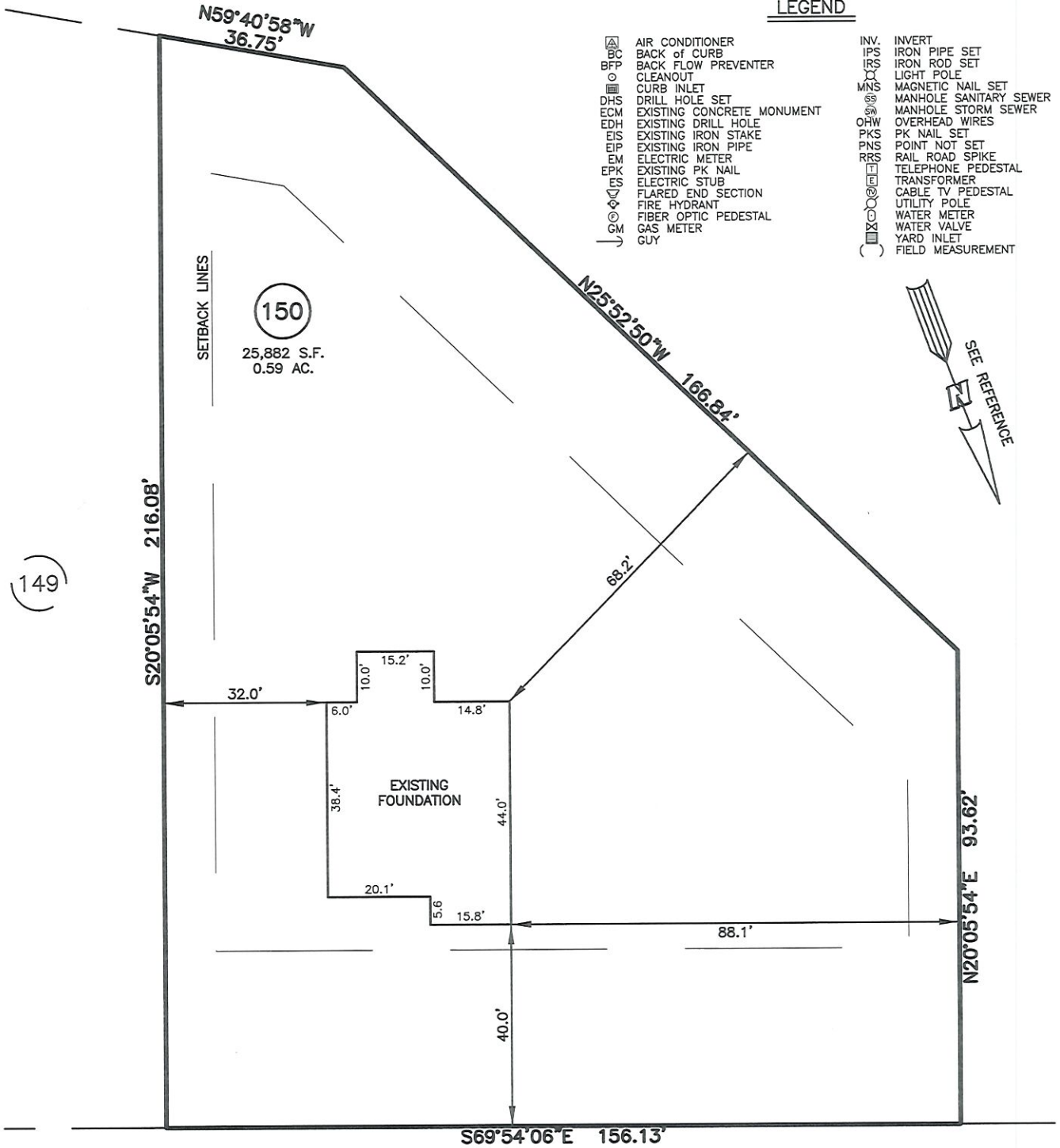

THIS AS-BUILT IS  
 FOR CODE COMPLIANCE.  
 NOT FOR SALES OR  
 CONVEYANCE

DUNCAN CREEK ROAD  
 50' PUBLIC R/W

**REFERENCES:**  
 P.B. 2022, PGS 594-596



SCALE: 1" = 30'

**NOTES**

1. THIS SURVEY SUBJECT TO ANY FACTS THAT MAY BE DISCLOSED BY A FULL AND ACCURATE TITLE SEARCH.
2. THIS MAP MAY NOT BE A CERTIFIED SURVEY AND HAS NOT BEEN REVIEWED BY A LOCAL GOVERNMENT AGENCY FOR COMPLIANCE WITH ANY APPLICABLE LAND DEVELOPMENT REGULATIONS AND HAS NOT BEEN REVIEWED FOR COMPLIANCE WITH RECORDING REQUIREMENTS FOR PLATS.

WAKE COUNTY, NORTH CAROLINA

I CERTIFY THAT THIS MAP WAS DRAWN UNDER MY SUPERVISION FROM FIELDWORK DONE UNDER MY SUPERVISION; THAT THE IMPROVEMENTS LIE WHOLLY UPON THE LOT AND THAT THE PROPERTY SHOWN IS AN EXISTING PARCEL OR PARCELS OF LAND.

*Ch R. PA*

4-25-24

CHARLES R. PIRATZKY  
 L-2813

DATE



DATE: APRIL 23, 2024  
 Q:\FieldLoc\DNCK 149 -150\_FDN.txt

**RWK, PA**  
**ENGINEERING ~ SURVEYING**  
 CORPORATE LICENSE: C-1771  
 101 W. MAIN ST., SUITE 202  
 GARNER, NC 27529  
 PHONE (919) 779-4854  
 FAX (919) 779-4056