

# Residence for

Benson RH - Therese Perleberg  
Harnett County, North Carolina

## GENERAL NOTES

- ALL WORK IS TO BE DONE IN STRICT ACCORDANCE WITH NORTH CAROLINA STATE RESIDENTIAL BUILDING CODE, 2018 EDITION (HEREWITH SHOWN AS N.C.S.R.B.C.).
- DIMENSIONS SHOWN ON DRAWINGS GOVERN OVER SCALE.
- STUD WALL DESIGN SHALL CONFORM TO ALL N.C.S.R.B.C. REQUIREMENTS.
- CONTRACTOR SHALL USE TEMPERED SAFETY GLASS IN ALL LOCATIONS AS REQUIRED BY N.C.S.R.B.C., 2018 EDITION, SECTION R308.4
- ANY HABITABLE ROOM SHALL MEET ALL LIGHT/VENTILATION AND EGRESS AS REQUIRED BY N.C.S.R.B.C., 2018 EDITION, SECTION R-310.2
- ALL WALLS SHOWN ON FLOOR PLANS ARE 2x4 FRAME UNLESS NOTED OTHERWISE.
- ALL ANGLED WALLS SHOWN ON FLOOR PLANS ARE 45° UNLESS NOTED OTHERWISE.
- ALL WINDOWS SHALL HAVE A MINIMUM DPI RATING OF 25. BUILDER SHALL VERIFY WITH WINDOW MANUFACTURER THAT UNITS INSTALLED MEET THESE REQUIREMENTS AS PER N.C.S.R.B.C., 2018 EDITION, TABLE 301.2(6)
- ENERGY EFFICIENCY REQUIREMENTS FOR THE SPECIFIC CLIMATE ZONE WHERE STRUCTURE IS BEING BUILT SHALL BE IN ACCORDANCE WITH CHAPTER 11 OF THE NORTH CAROLINA RESIDENTIAL BUILDING CODE, 2018 EDITION, AS SHOWN IN TABLES N1101.7 (FOR N.C.) AND N1102.1.

## INDEX TO DRAWINGS

- COVER SHEET**
- 1 FRONT & LEFT SIDE ELEVATIONS
  - 2 REAR & RIGHT SIDE ELEVATIONS
  - 3 FLOOR PLAN
  - 4 ELECTRICAL PLAN
  - D1 CONSTRUCTION DETAILS
- S1 STEM WALL FOUNDATION PLAN**
- S2 CEILING FRAMING PLAN**
- S3 ROOF FRAMING PLAN**
- S4 SECOND FLOOR CEILING FRAMING PLAN**

## RESIDENTIAL BUILDING CODE SUMMARY

- PLANS ARE DESIGNED TO THE 2018 NORTH CAROLINA RESIDENTIAL BUILDING CODE.
- HOUSE IS DESIGNED FOR 120 MPH, 3 SECOND GUST (93 MPH FASTEST WIND), EXPOSURE B.
- ANCHOR BOLTS SHALL BE MIN. 1/2" DIAMETER AND SHALL EXTEND 7" MIN. INTO MASONRY OR CONCRETE. BOLTS TO BE NO MORE THAN 6' O.C. AND WITHIN 12" OF ALL PLATE SPLICES AND CORNERS.
- MEAN ROOF HEIGHT: 15'-2"
- COMPONENT & CLADDING DESIGNED FOR THE FOLLOWING LOADS:  
MEAN ROOF HGT: UP TO 30' 30'-1" TO 35' 35'-1" TO 40' 40'-1" TO 45'

ZONE 1	16.5, -18.0	17.3, -18.9	18.0, -19.6	18.5, -20.2
ZONE 2	16.5, -21.0	17.3, -22.1	18.0, -22.9	18.5, -23.5
ZONE 3	16.5, -21.0	17.3, -22.1	18.0, -22.9	18.5, -23.5
ZONE 4	18.0, -19.5	18.9, -20.5	19.6, -21.3	20.2, -21.8
ZONE 5	18.0, -24.1	18.9, -25.3	19.6, -26.3	20.2, -27.0

- MINIMUM VALUES FOR ENERGY COMPLIANCE: ZONE 3\*
- MAXIMUM GLAZING U-FACTOR: 0.35
- INSULATING VALUES: CEILING: R-30\*\* / WALLS: R-15 / FLOOR: R-19 / SLABS: R-0. CODE REFERENCE: TABLE N1102.1 (\*\*R-30 ONLY IF UNCOMPRESSED, R-38 REQUIRED IF COMPRESSED)

\* WIND ZONES (PER TABLE R301.2(4))

COUNTY	WIND (MPH)	GUST (MPH)
HARNETT	120	93
JOHNSTON	120	93
SAMPSON	130	101
WAKE	115	89

## PLAN ABBREVIATIONS

TYP	TYPICAL	FR	PAIR
UN.O.	UNLESS NOTED OTHERWISE	TRP	TRIPLE
FIN. FLR.	FINISHED FLOOR	DH	DOUBLE HUNG
FJ	FLOOR JOIST	SH	SINGLE HUNG
CJ	CEILING JOIST	CS	CASEMENT
CLS.	CEILING	SLDR	SLIDER
SPEC.	SPECIFIED	FXD	FIXED
SQ.	SQUARE	C.O.	CASED OPENING
DIA.	DIAMETER	O.H.D.	OVERHEAD DOOR
MIN.	MINIMUM OR MINUTE	PDS	FULL DOWN STAIR
MAX.	MAXIMUM	ELEV.	ELEVATION
DN	DOWN	FND.	FOUNDATION
T	TREADS	FTG.	FOOTINGS
R	RISERS	CLR.	CLEAR

## MATERIALS LEGEND

	EARTH/COMPACT FILL		FINISH WOOD
	CONCRETE		ROUGH WOOD
	BRICK		BLOCKING
	CONCRETE BLOCK/STONE		PLYWOOD
	STEEL		BATT INSULATION
	ALUMINUM		RIGID INSULATION

## TOILET ACCESSORIES LEGEND

PROVIDE 2x4 BLOCKING IN THE WALL FOR THE FOLLOWING:

TB	TOILET BAR
TP	TOILET PAPER HOLDER
TR	TOILET RING
MC	MEDICINE CABINET
MR	MAGAZINE RACK

## AREA CALCULATIONS

	HEATED (SQ. FT.)	UNHEATED (SQ. FT.)	UNFINISHED (SQ. FT.)
BASEMENT:	N/A	GARAGE: 575	BASEMENT: N/A
1ST FLOOR:	1658	DECK/PATIO: 360	REC. ROOM: N/A
2ND FLOOR:	N/A	PORCH: 124	ATTIC: N/A
REC. ROOM:	N/A	SCREEN PORCH: N/A	STORAGE: N/A
ATTIC:	N/A	STORAGE: N/A	
<b>TOTAL:</b>	<b>1658</b>	<b>1059</b>	

OVERALL DIMENSIONS  
WIDTH: 58'-4"  
DEPTH: 49'-0"

## FOUNDATION VENTING CALCULATIONS

(NONE REQUIRED WITH SLAB FOUNDATION)

## ATTIC VENTILATION REQUIREMENTS

<b>NATURAL ROOF VENTILATION CALCULATIONS</b>	<b>MECHANICAL ROOF VENTILATOR CALCULATIONS</b>
2717 SQ. FT. / 150 = 18.11 SQ. FT. VENT REQ'D.	2717 SQ. FT. / 300 = 9.06 SQ. FT. VENT REQ'D.
BUILDER TO PROVIDE APPROPRIATE VENTILATING AS REQUIRED PER CODE	BUILDER TO PROVIDE APPROPRIATE VENTILATING AS REQUIRED PER CODE

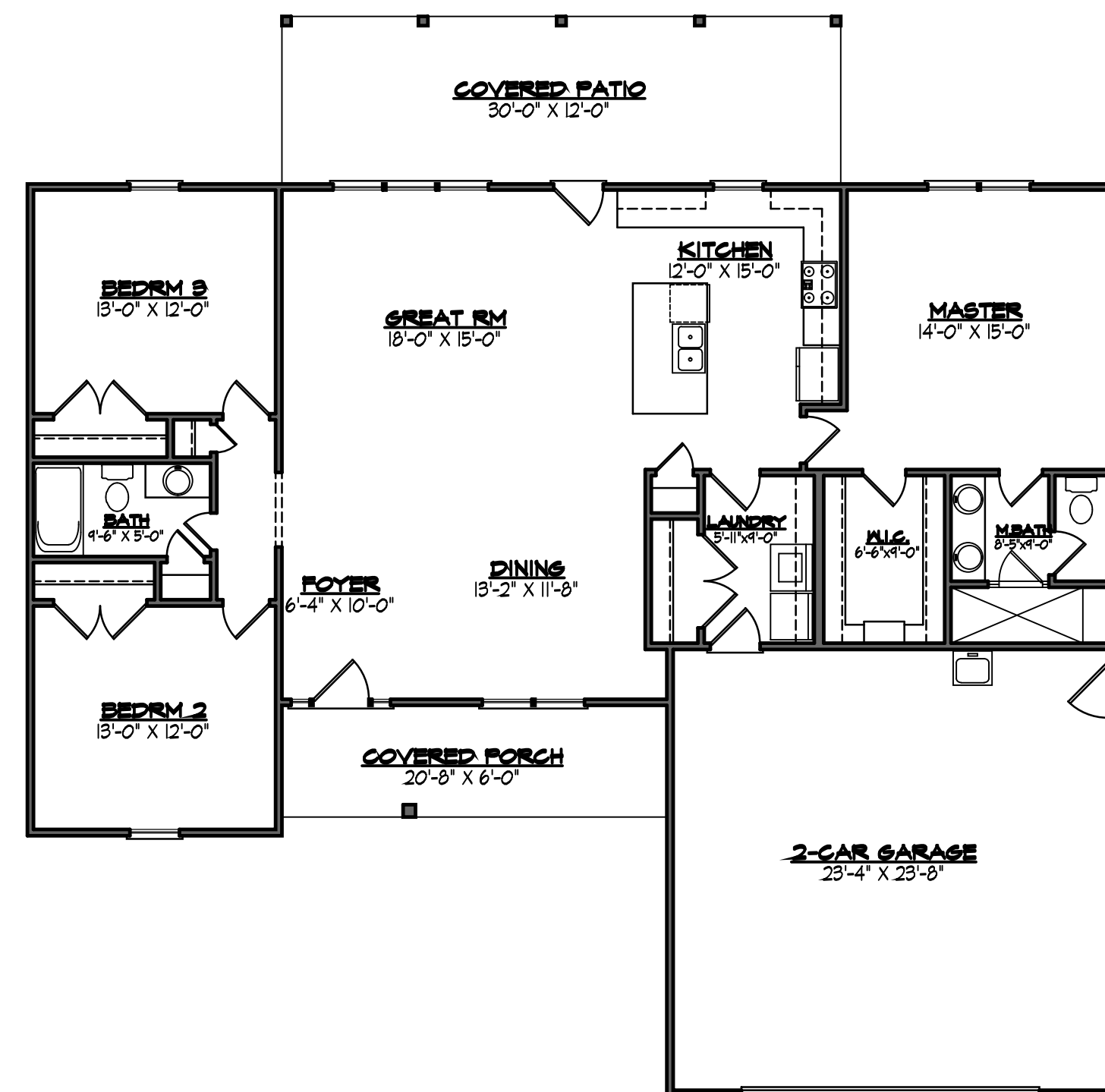

BENSON  
RH

PERLEBURG

08 MAY 2024

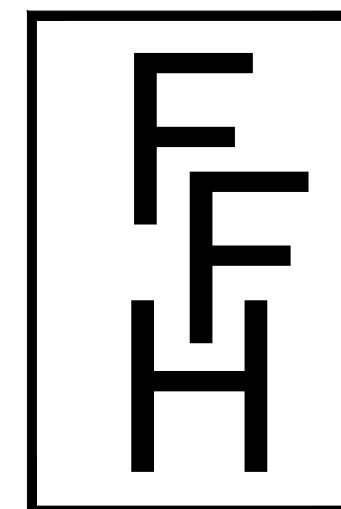

FREEDOM FAMILY HOMES

P.O. Box 608  
Dunn, North Carolina 28335  
910-892-1231 - 910-892-5680 fax

© 2024 by Freedom Family Homes

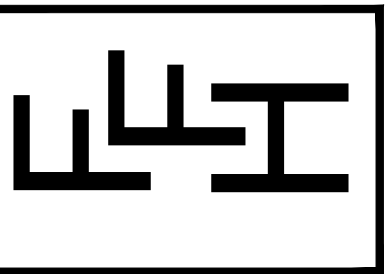

**RH**

**BENSON**

THERESE PERLEBERG RESIDENCE  
 HARNETT COUNTY, NORTH CAROLINA

DATE DRAWN
08 MAY 2024
REVISIONS

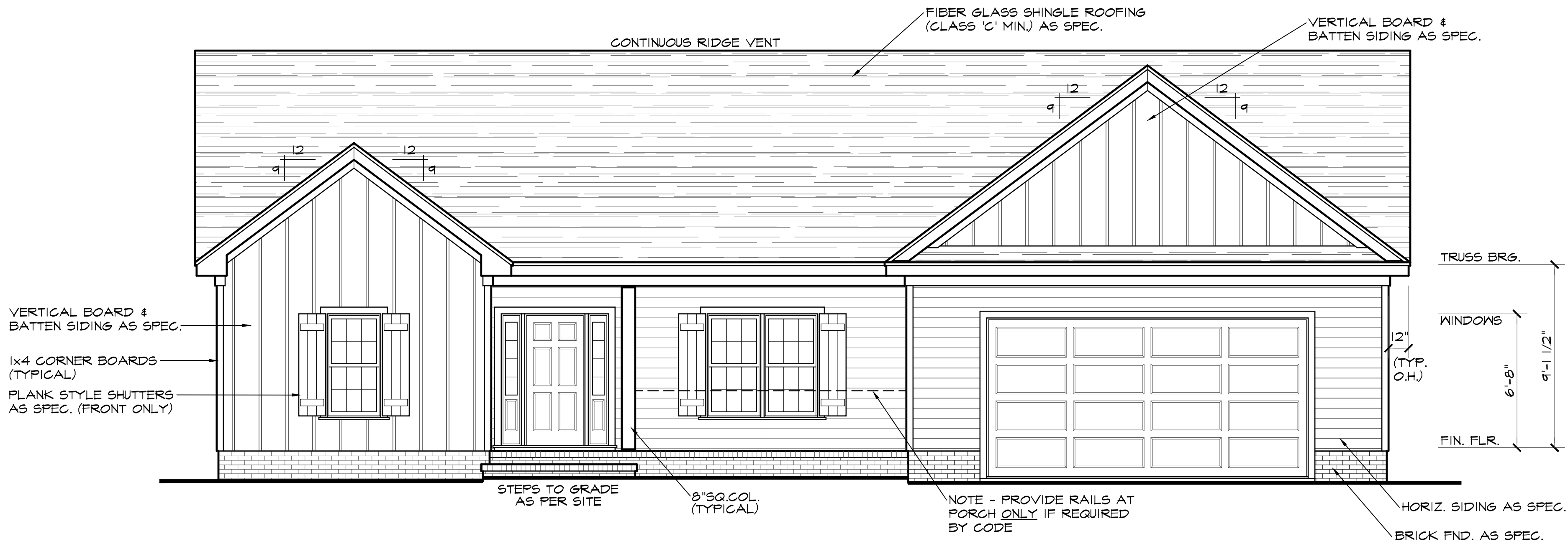

**FRONT ELEVATION** SCALE: 1/4"=1'-0"

NOTE - SLOPE ALL GRADES AWAY FROM HOUSE FOR POSITIVE DRAINAGE

NOTE - BOTTOM OF WINDOW CLEAR OPENINGS SHALL BE MORE THAN 24" ABOVE FINISH FLOOR OR A FALL PREVENTION DEVICE SHALL BE INSTALLED IN ACCORDANCE WITH SECTION R312.2 OF N.C.S.R.B.C., 2018 EDITION.

WIND ZONES (PER TABLE R301.2(4))		
COUNTY	WIND (MPH)	GUST (MPH)
HARNETT	120	43
JOHNSTON	120	43
SAMPSON	130	101
WAKE	115	89

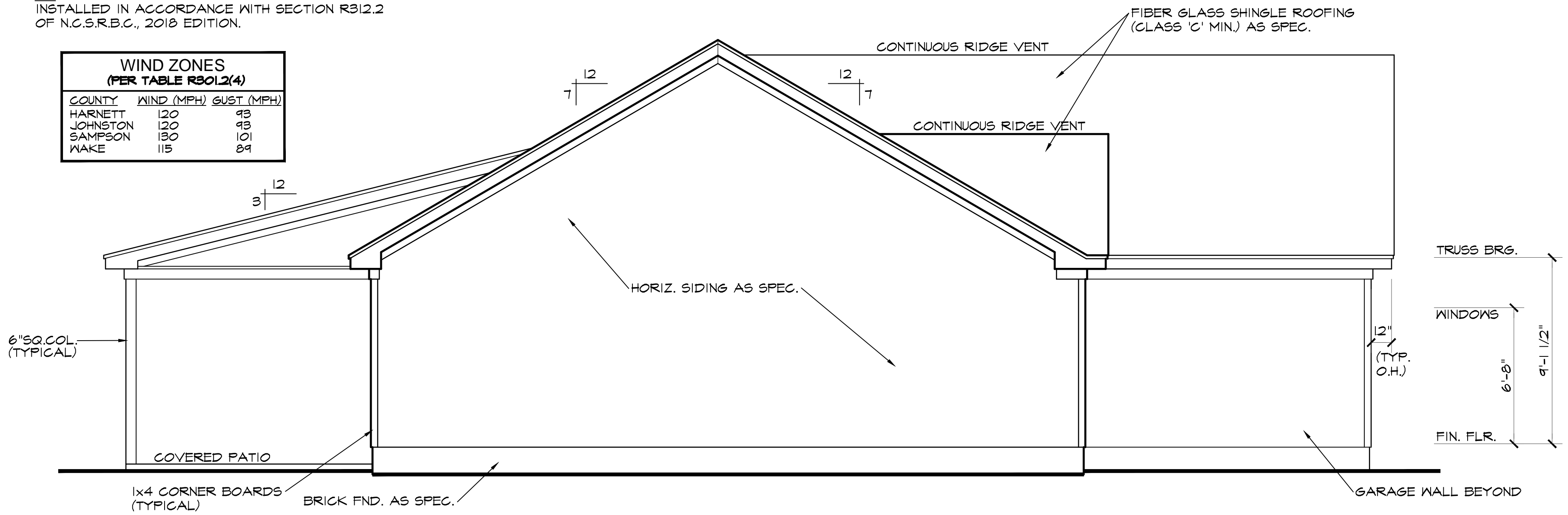

**LEFT SIDE ELEVATION** SCALE: 1/4"=1'-0"

NOTE - SLOPE ALL GRADES AWAY FROM HOUSE FOR POSITIVE DRAINAGE

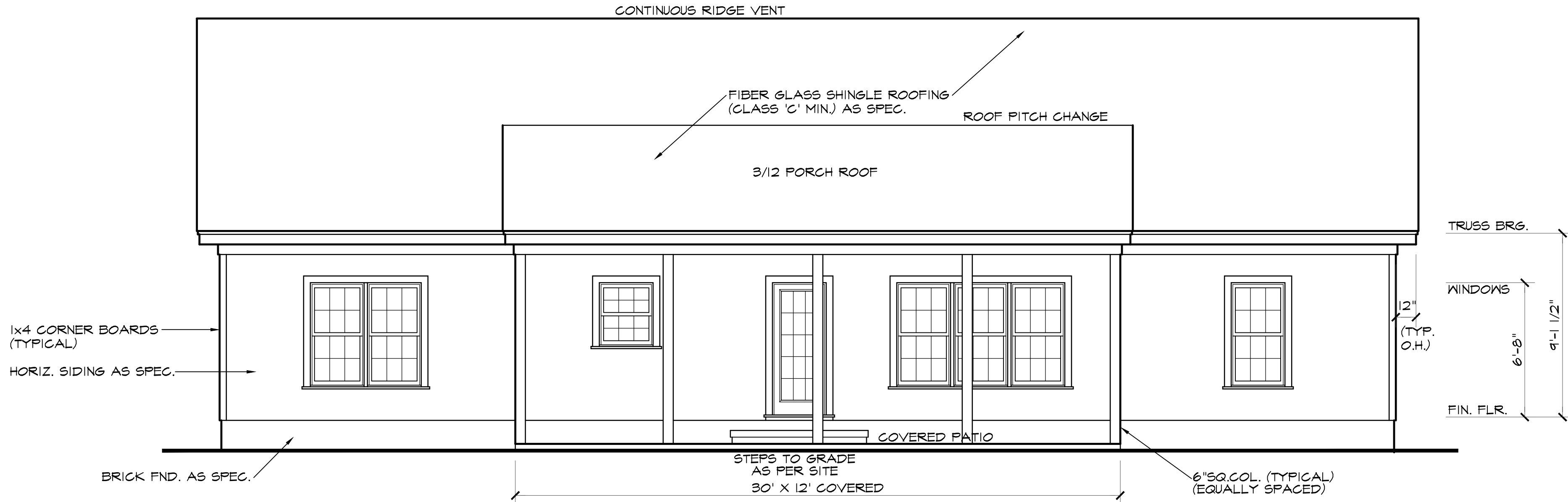

**REAR ELEVATION**

SCALE: 1/4"=1'-0"

NOTE - SLOPE ALL GRADES AWAY FROM HOUSE FOR POSITIVE DRAINAGE

NOTE - BOTTOM OF WINDOW CLEAR OPENINGS SHALL BE MORE THAN 24" ABOVE FINISH FLOOR OR A FALL PREVENTION DEVICE SHALL BE INSTALLED IN ACCORDANCE WITH SECTION R312.2 OF N.C.S.R.B.C., 2018 EDITION.

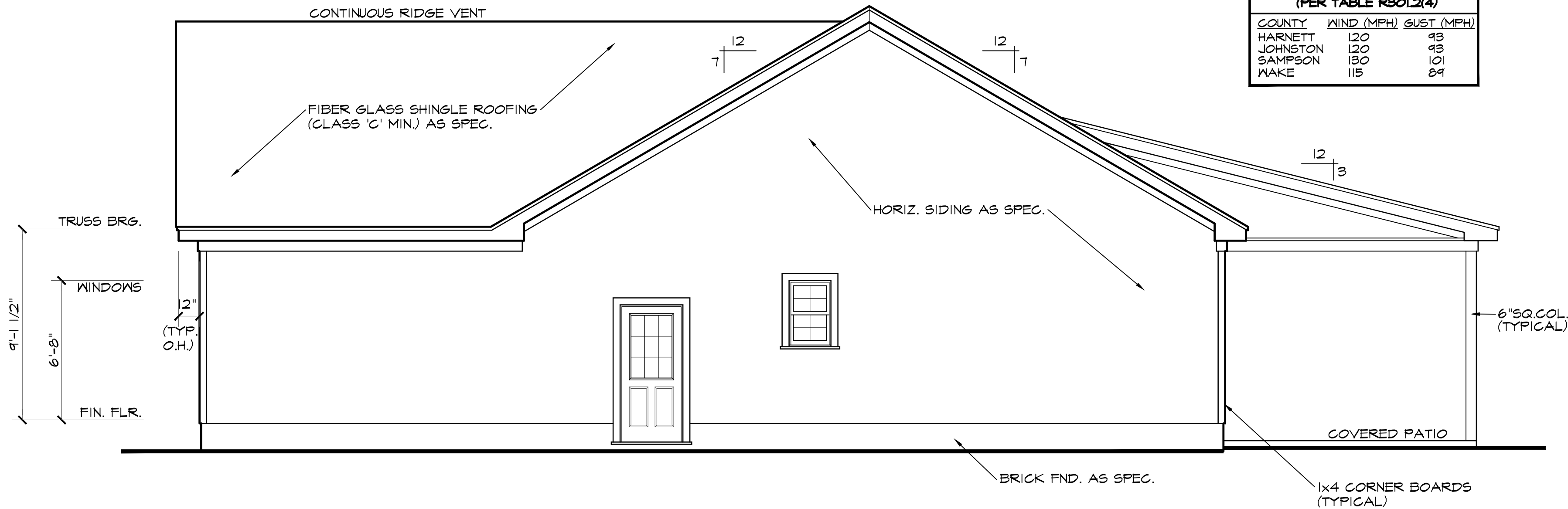

**RIGHT SIDE ELEVATION**

SCALE: 1/4"=1'-0"

NOTE - SLOPE ALL GRADES AWAY FROM HOUSE FOR POSITIVE DRAINAGE

WIND ZONES (PER TABLE R301.2(4))		
COUNTY	WIND (MPH)	GUST (MPH)
HARNETT	120	93
JOHNSTON	120	93
SAMPSON	130	101
WAKE	115	89

**FREEDOM FAMILY HOMES**

P.O. Box 608  
Dunn, North Carolina 28335  
910-892-1231 - 910-892-5680 fax

© 2024 by Freedom Family Homes

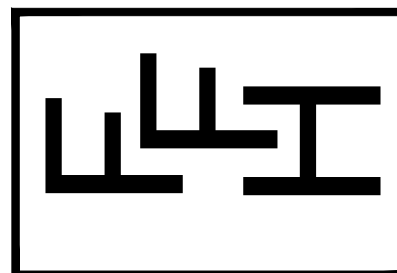

**RH**

**BENSON**

THERESE PERLEBERG RESIDENCE  
HARNETT COUNTY, NORTH CAROLINA

DATE DRAWN
08 MAY 2024
REVISIONS

SHEET

**2**

of 4

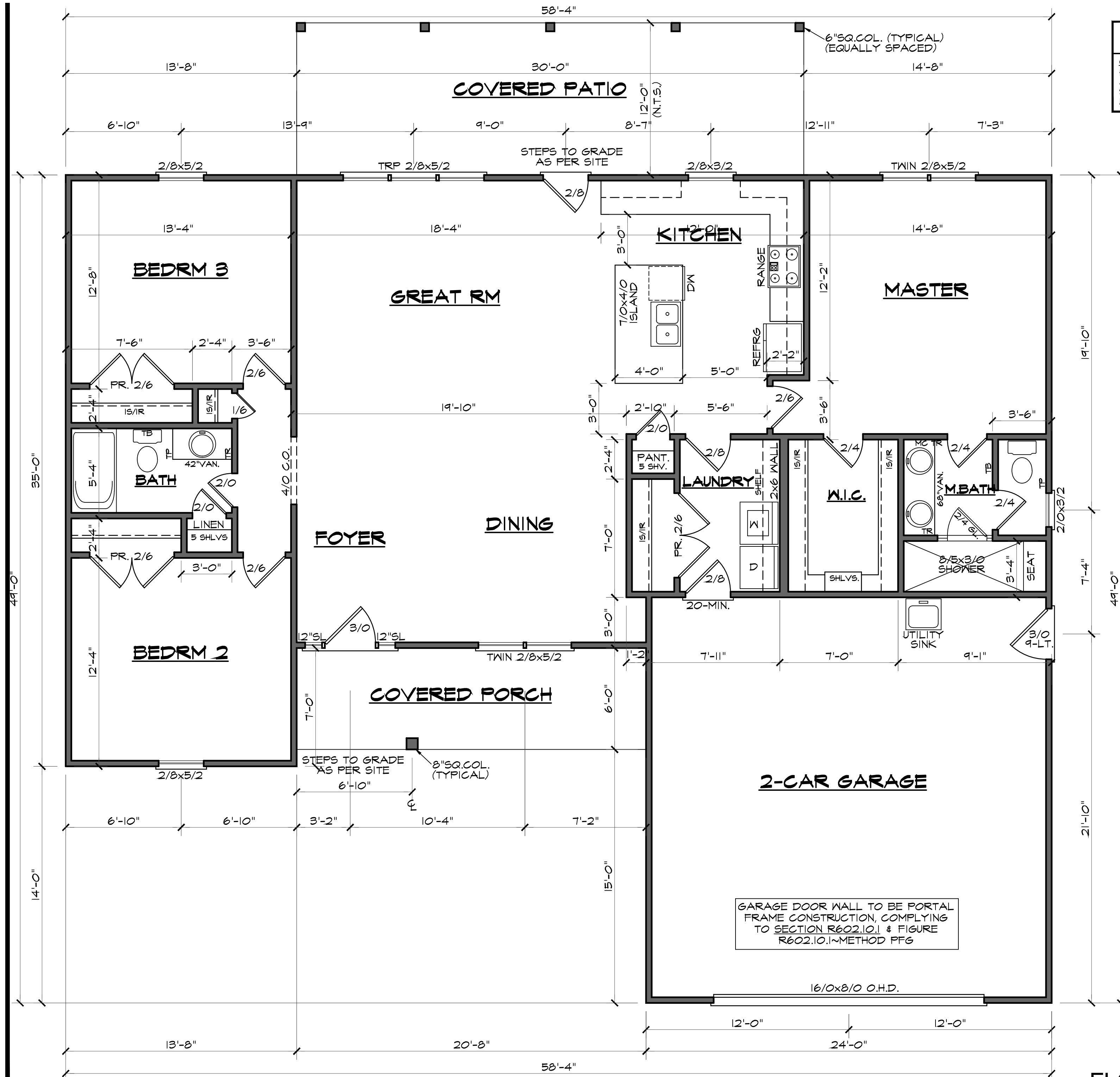

WIND ZONES (PER TABLE R301.2(4))		
COUNTY	WIND (MPH)	GUST (MPH)
HARNETT	120	93
JOHNSTON	120	93
SAMPSON	130	101
WAKE	115	89



RH

BENSON

DATE DRAWN
08 MAY 2024
REVISIONS

SHEET  
**3**  
OF 4

**FLOOR PLAN** SCALE: 1/4"=1'-0"  
9'-0" CLG. HGT.  
SET WINDOWS @ 6'-8" AFF

**FREEDOM FAMILY HOMES**  
P.O. Box 608  
Dunn, North Carolina 28335  
910-892-1231 - 910-892-5680 fax  
© 2024 by Freedom Family Homes

THERESE PERLEBERG RESIDENCE  
HARNETT COUNTY, NORTH CAROLINA

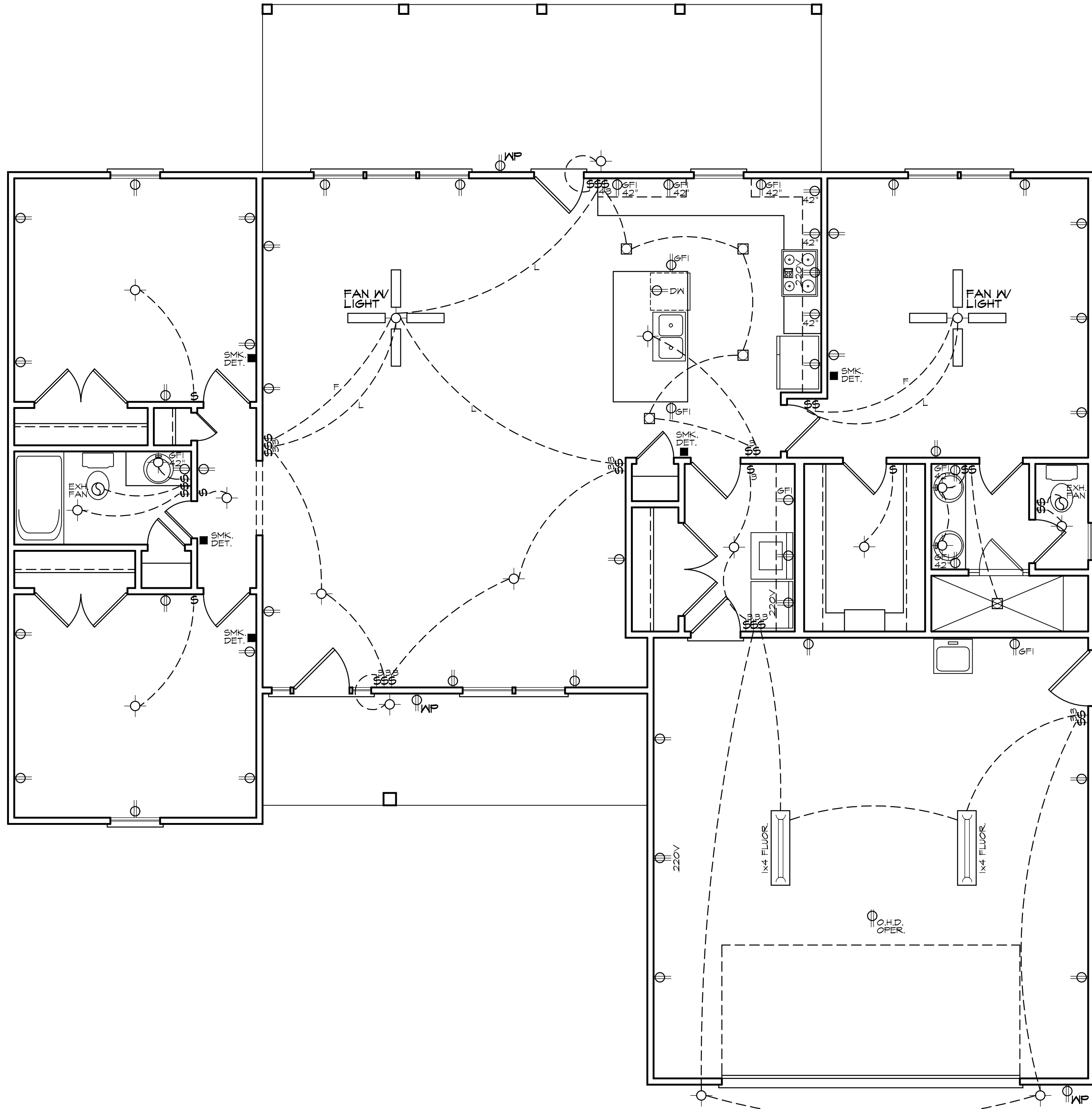

ELECTRICAL LEGEND	
	- LIGHT FIXTURE
	- FANLIGHT
	- WATERPROOF OUTLET
	- RECESSED LIGHTING
	- SINGLE PULL SWITCH
	- 3-WAY SWITCH
	- 4-WAY SWITCH
	- DIMMER SWITCH
	- SMOKE DETECTOR
	- FLOOD LIGHTS
	- EYEBALL SPOTS
	- DUPLEX RECEPTACLE (110V)
	- 220 VOLT RECEPTACLE
	- SWITCHED RECEPTACLE (TOP WIRE ONLY)
	- GROUND FAULT CIRCUIT INTERRUPTOR
	- CL6 FANLIGHTS
	- TRACK LIGHTS
	- FLUORESCENT LIGHTING
	- CABLE OUTLET
	- TELEPHONE OUTLET
	- COMPUTER DATA OUTLET
	- BURGLAR ALARM
	- INTERCOM
NOTE: ALL ELECTRICAL TO BE VERIFIED BY OWNER/BUILDER BEFORE ROUGH-IN.	

### ELECTRICAL PLAN

NOTE - ELECTRICAL RECEPTACLE AND SWITCH QUANTITIES AND LOCATIONS SHOWN ON PLAN ARE FOR ILLUSTRATION PURPOSES ONLY. ACTUAL NUMBER AND LOCATIONS SHALL BE FIELD DETERMINED AS PER CLIENT AND BUILDER EXCEPT WHERE CODE REQUIREMENTS APPLY.

**FREEDOM FAMILY HOMES**

P.O. Box 608  
 Dunn, North Carolina 28335  
 910-892-1231 - 910-892-5680 fax

© 2024 by Freedom Family Homes

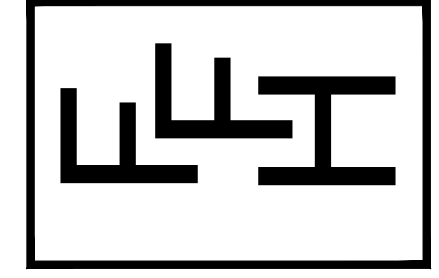

**RH**

**BENSON**

THERESE PERLEBERG RESIDENCE  
 HARNETT COUNTY, NORTH CAROLINA

DATE DRAWN
08 MAY 2024
REVISIONS

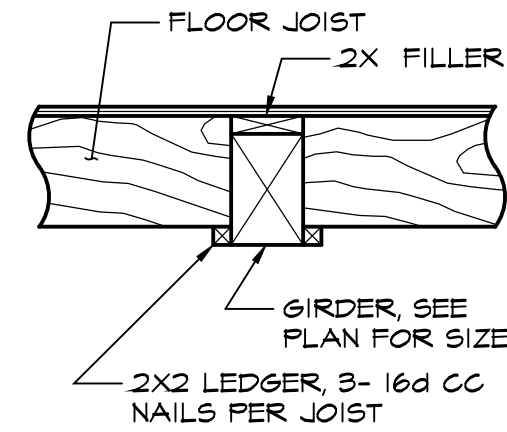
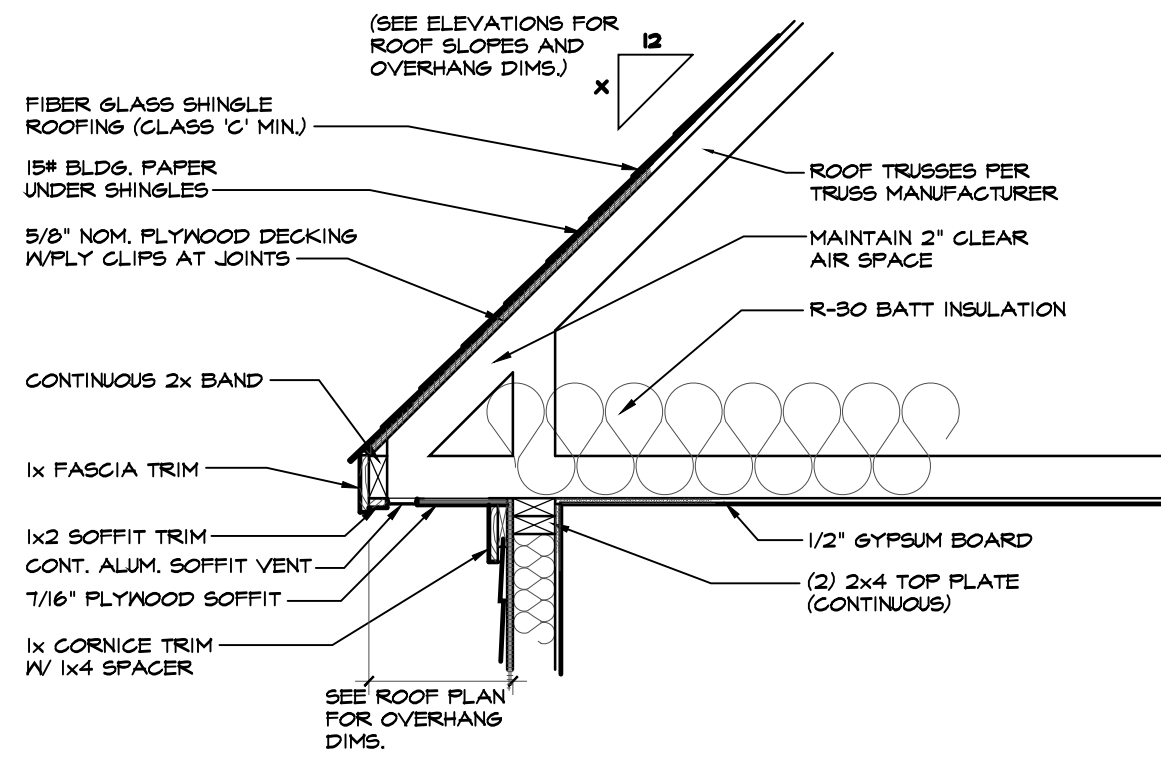
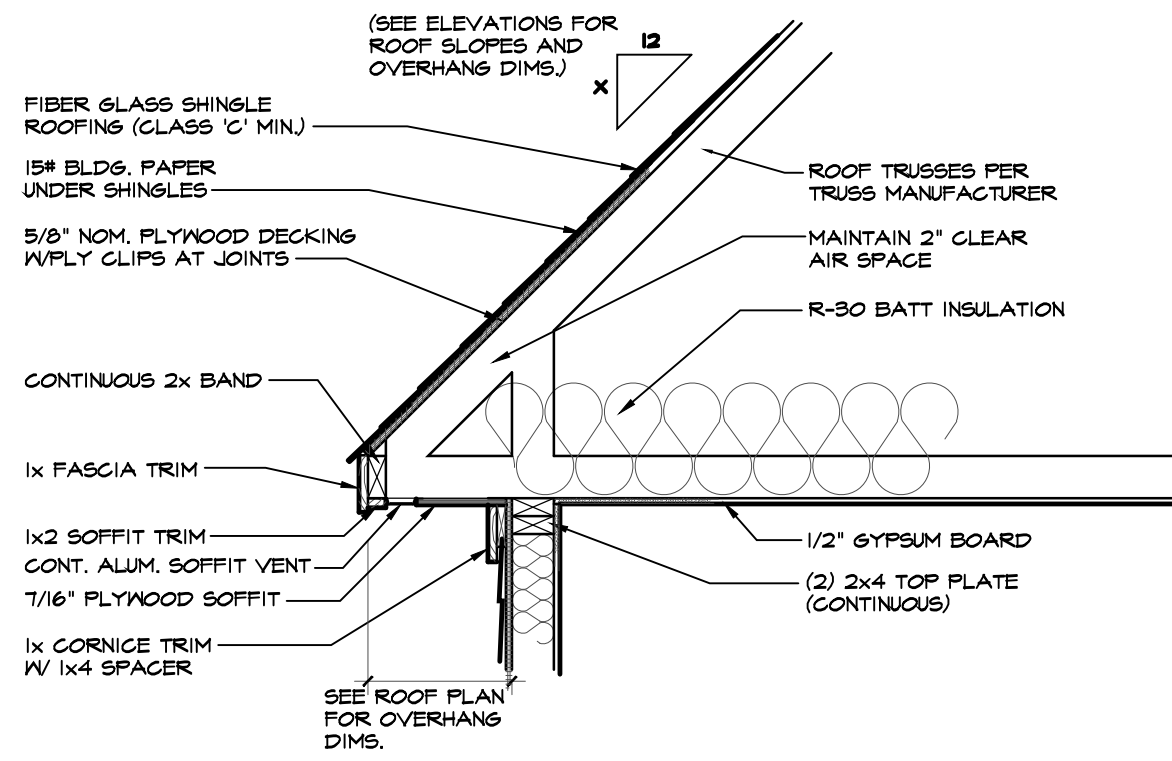

**4** FLUSH GIRDER DETAIL  
SCALE: 3/4"=1'-0"

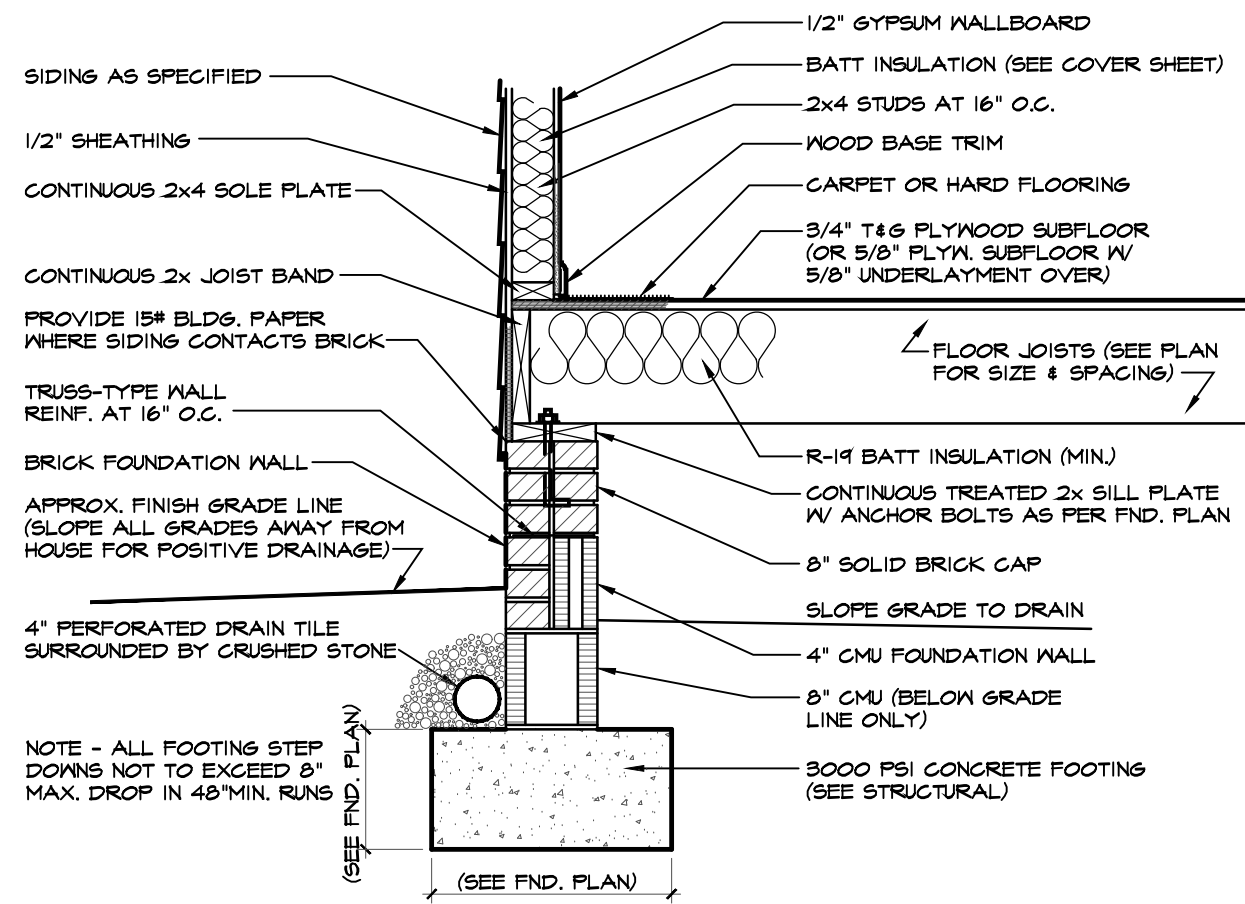

**1** ONE-STORY WALL SECTION W/SIDING  
SCALE: 3/4"=1'-0"  
(CRAWL SPACE FOUNDATION)

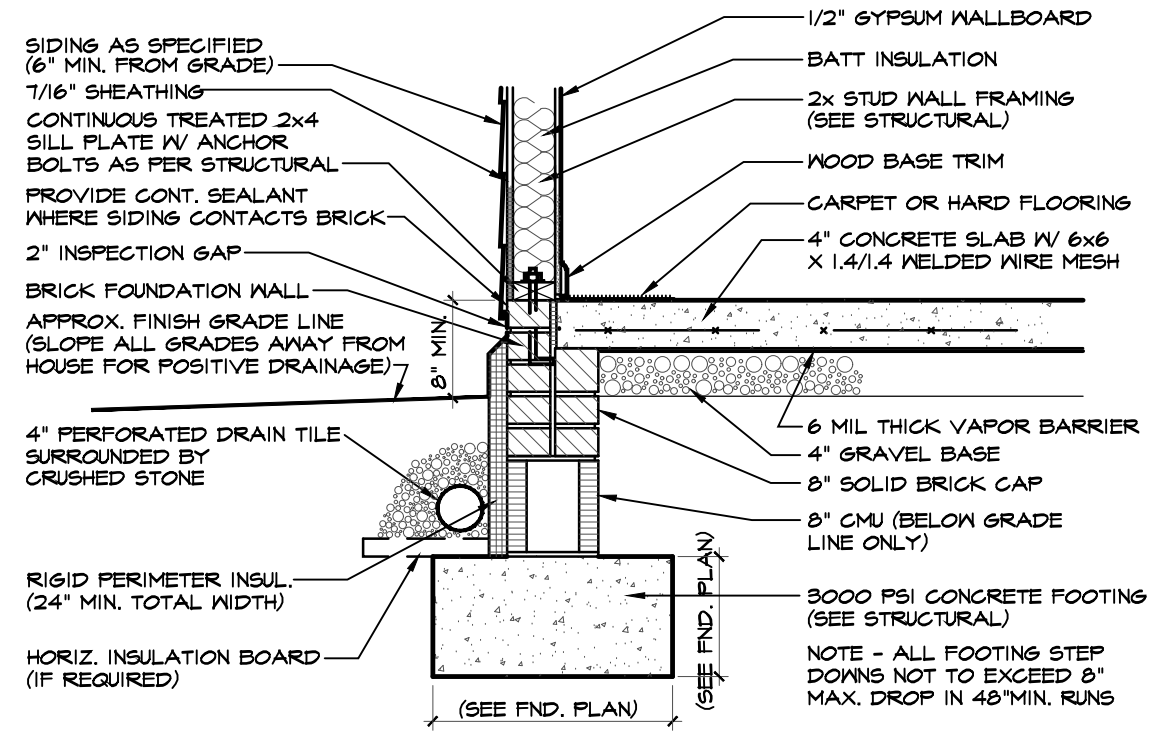

**2** ONE-STORY WALL SECTION W/SIDING  
SCALE: 3/4"=1'-0"  
SLAB-ON-GRADE FND.  
NOTE - PERIMETER SLAB INSULATION MAY BE DELETED IF CONSTRUCTION IS LOCATED IN CLIMATE ZONE 3.  
(STEM WALL SLAB FOUNDATION)

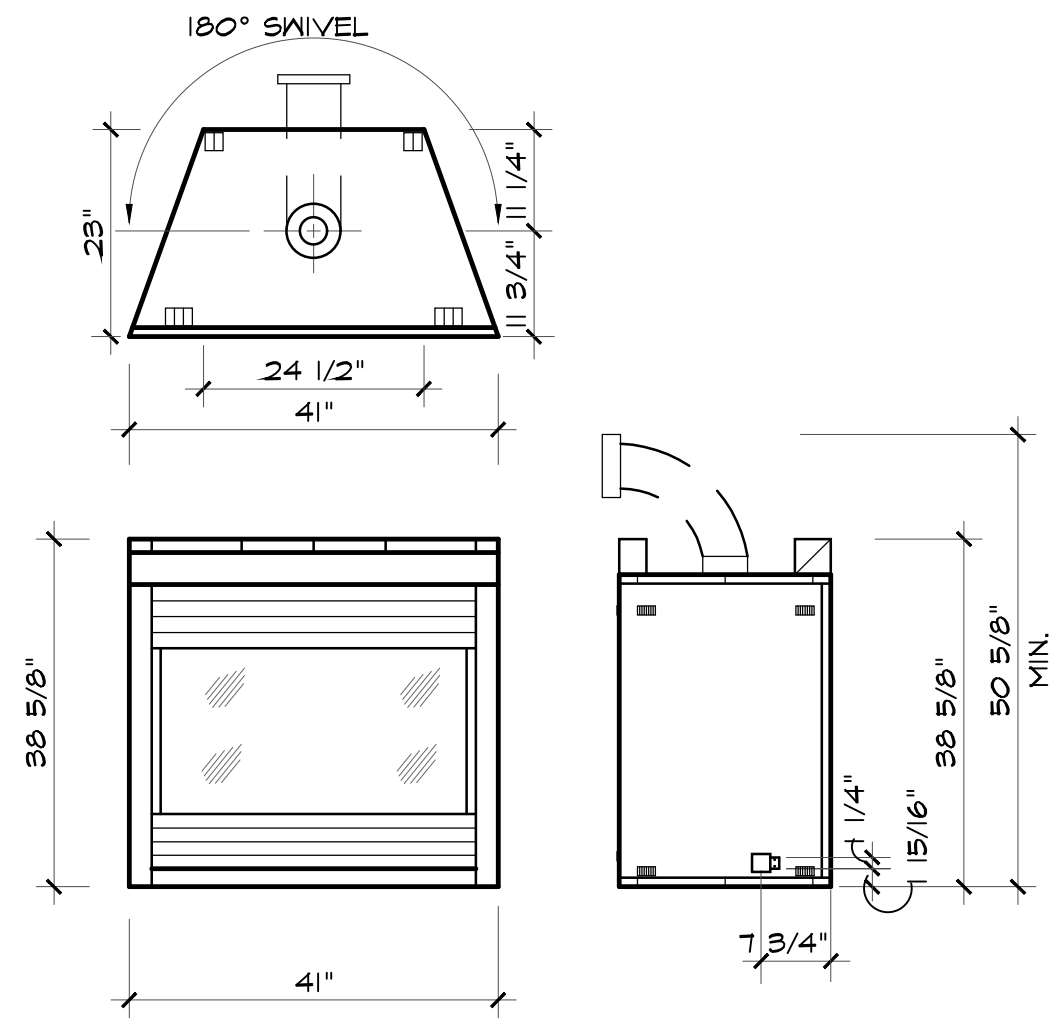

**3** DIRECT VENT FIREPLACE DETAIL  
SCALE: NONE

**FREEDOM FAMILY HOMES**  
P.O. Box 608  
Dunn, North Carolina 28335  
910-892-1231 - 910-892-5680 fax  
© 2024 by Freedom Family Homes

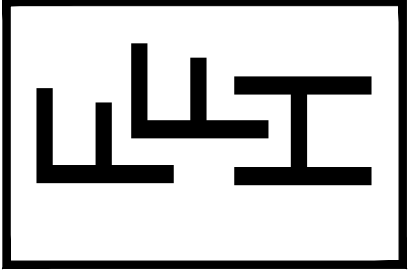

**RH**

**BENSON**

THERESE PERLEBERG RESIDENCE  
HARNETT COUNTY, NORTH CAROLINA

DATE DRAWN  
08 MAY 2024  
REVISIONS

SHEET  
**D1**  
OF 1



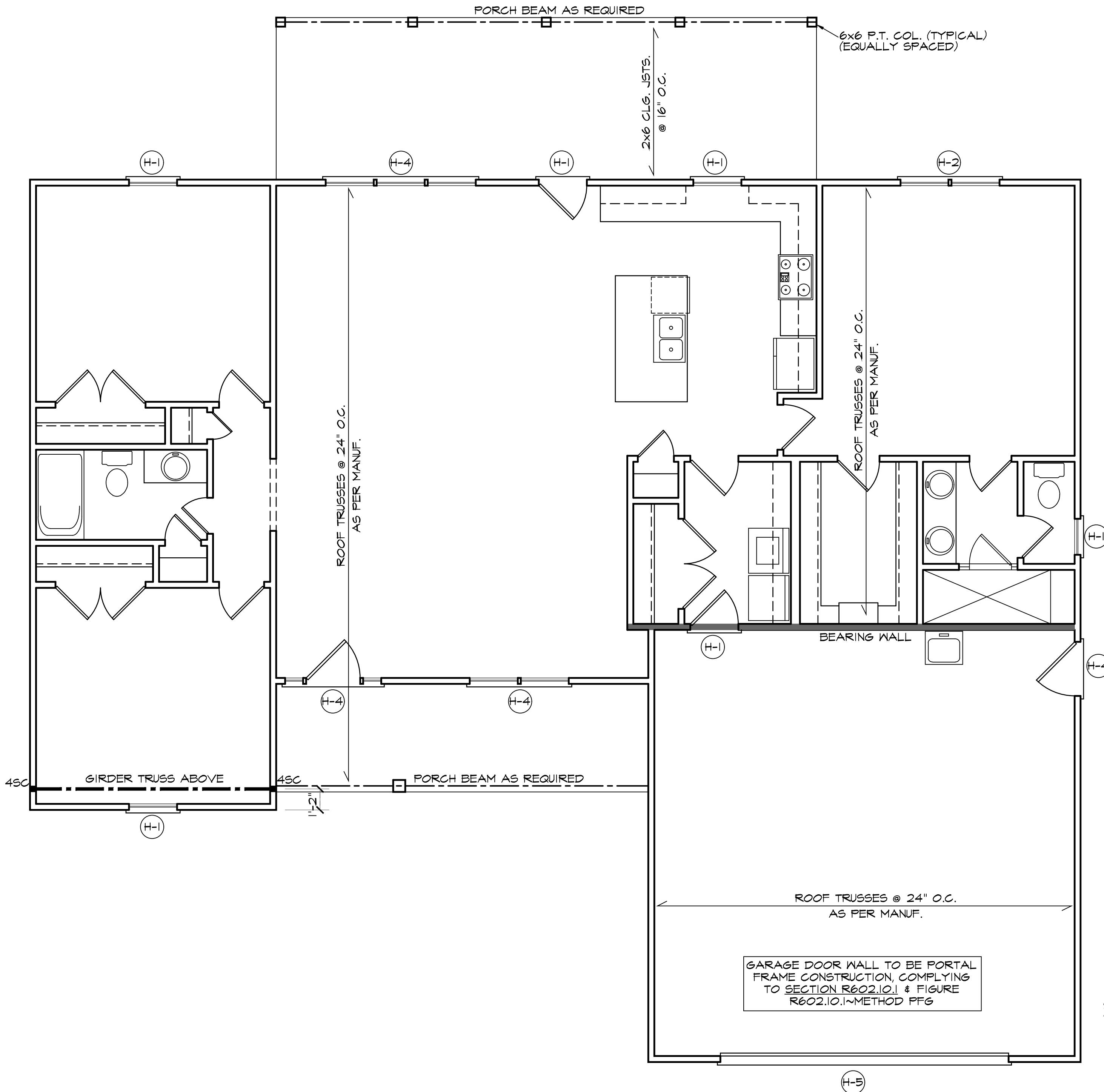

WIND ZONES (PER TABLE R301.2(4))		
COUNTY	WIND (MPH)	GUST (MPH)
HARNETT	120	93
JOHNSTON	120	93
SAMPSON	130	101
WAKE	115	89

TABLE R602.7.5 MINIMUM NUMBER OF FULL HEIGHT STUDS AT EACH END OF HEADERS IN EXTERIOR WALLS		
HEADER SPAN (FEET)	MAX. STUD SPACING (INCHES) AS PER TABLE R602.3(5)	
	16	24
LESS THAN 3'	1	1
4'	2	1
8'	3	2
12'	5	3
16'	6	4

**SECTION R407- COLUMNS**  
**R407.3 STRUCTURAL REQUIREMENTS**  
 THE COLUMNS SHALL BE RESTRAINED TO PREVENT LATERAL DISPLACEMENT AT THE TOP AND BOTTOM END. WOOD COLUMNS BE NOT LESS IN NOMINAL SIZE THAN 4 INCHES BY 4 INCHES (102 mm BY 102 mm). STEEL COLUMNS SHALL BE NOT LESS THAN 3 INCHES IN DIAMETER (76 mm) SCHEDULE 40 PIPE MANUFACTURED IN ACCORDANCE WITH ASTM A53 GRADE B OR APPROVED EQUIVALENT.

**STRUCTURAL NOTES**  
 GIRDER AND HEADER SIZES AND JACK STUD REQUIREMENTS ON EXTERIOR AND INTERIOR LOAD BEARING WALLS ARE TO COINCIDE WITH TABLE EXT.-R602.7(1) AND INT.-R602.7(2).  
 ALL EXTERIOR WALLS TO BE SHEATHED WITH GS-WSP (7/16" OSB) IN ACCORDANCE WITH SECTION R602.10.3 UNLESS OTHERWISE NOTED.

HEADER SCHEDULE		
SYMBOL #	SIZE	JACKS
(H-1)	(2) 2x10	1
(H-2)	(2) 2x10	2
(H-3)	(2) 2x8	2
(H-4)	(2) 1.75"x9.25" LVL	2
(H-5)	(2) 1.75"x11.875" LVL	3

ALL EXTERIOR AND LOAD BEARING HEADERS SHALL BE MIN. (2) 2x10 #2 SPF UNLESS NOTED OTHERWISE.

GARAGE DOOR WALL TO BE PORTAL FRAME CONSTRUCTION, COMPLYING TO SECTION R602.10.1 & FIGURE R602.10.1-METHOD PFG

**CEILING STRUCTURAL PLAN**

NOTE - ALL INTERIOR WALLS NOT LOAD BEARING MAY BE FRAMED AT 24" O.C. IF SO DESIRED.  
 NOTE - ALL INTERIOR HEADERS NOT LABELED TO BE (2)2x4s (TYPICAL)

**FREEDOM FAMILY HOMES**

P.O. Box 608  
 Dunn, North Carolina 28335  
 910-892-1231 - 910-892-5680 fax

© 2024 by Freedom Family Homes

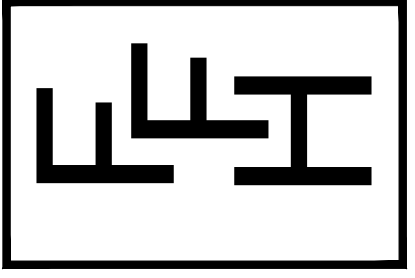

**RH**

**BENSON**

THERESE PERLEBERG RESIDENCE  
 HARNETT COUNTY, NORTH CAROLINA

DATE DRAWN  
 08 MAY 2024  
 REVISIONS

SHEET  
**S2**  
 OF 3



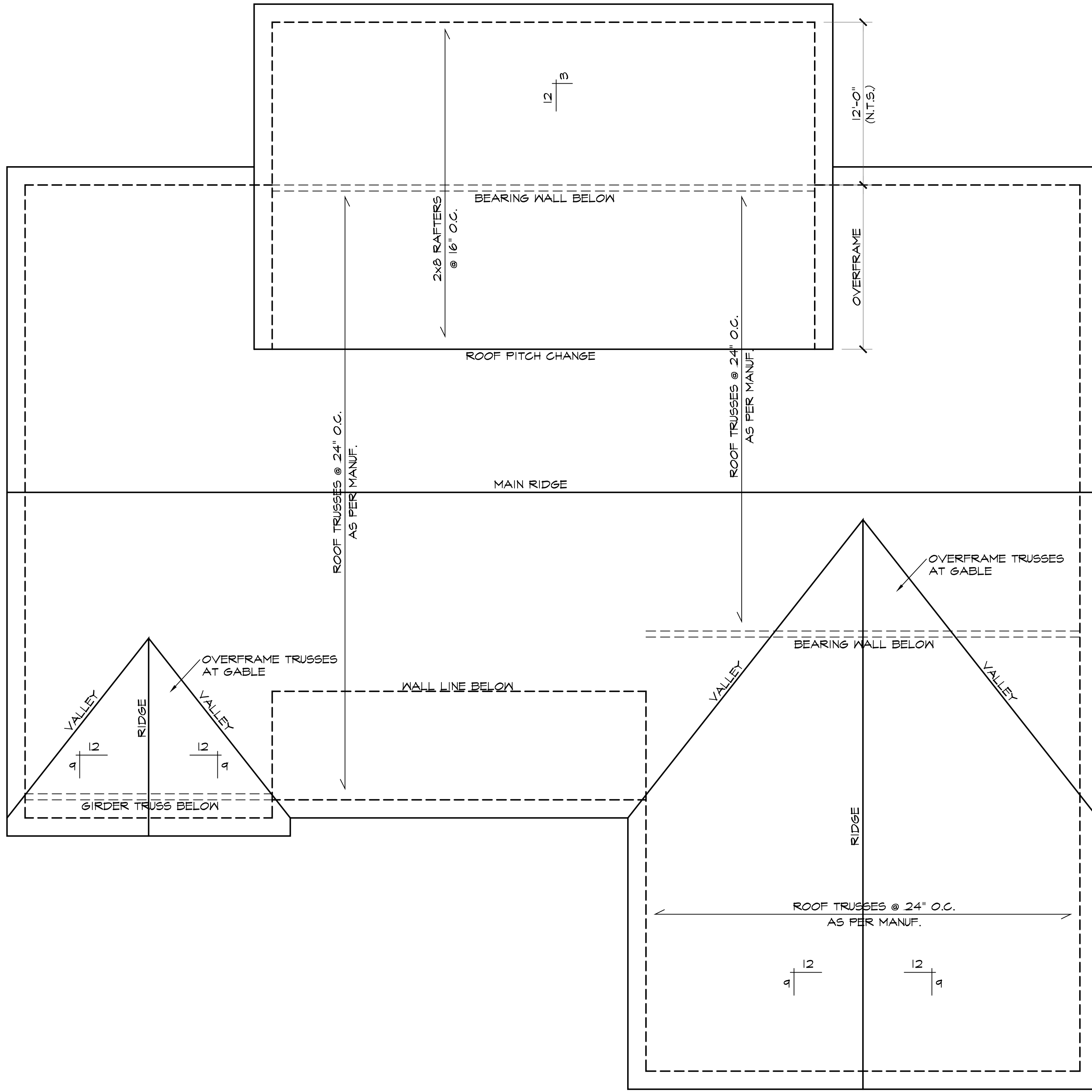

### ROOF FRAMING PLAN

NOTE 1 - ALL ROOF PITCHES TO BE 7/12 UNLESS NOTED OTHERWISE  
 NOTE 2 - ALL ROOF OVERHANGS TO BE 12" UNLESS NOTED OTHERWISE

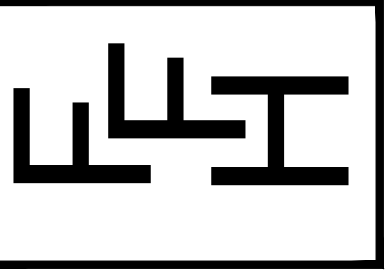

RH

BENSON

THERESE PERLEBERG RESIDENCE  
 HARNETT COUNTY, NORTH CAROLINA

DATE DRAWN  
 08 MAY 2024  
 REVISIONS

SHEET  
**S3**  
 OF 3

**FREEDOM FAMILY HOMES**  
 P.O. Box 608  
 Dunn, North Carolina 28335  
 910-892-1231 - 910-892-5680 fax  
 © 2024 by Freedom Family Homes