

Harnett County Department of Public Health

PERMIT # SFD 2403-0073

Operation Permit

New Installation Septic Tank Nitrification Line Repair Expansion

PROPERTY LOCATION: 598 Prairie Ln (SR 2586)

Name: (owner) Ray Perleberg SUBDIVISION _____ LOT # _____

System Installer: Larry Sharpe

Basement with plumbing: Garage Number of Bedrooms 3 (6 people)

Type of Water Supply: Community Public Well Distance from well _____ feet

System Type: TYPE III G Types V and VI Systems expire in 5 years.

(In accordance with Table V a) Owner must contact Health Department 6 months prior to expiration for permit renewal.

This system has been installed in compliance with applicable North Carolina General Statutes, Rules for Sewage Treatment and Disposal, and all conditions of the Improvement Permit and Construction Authorization.

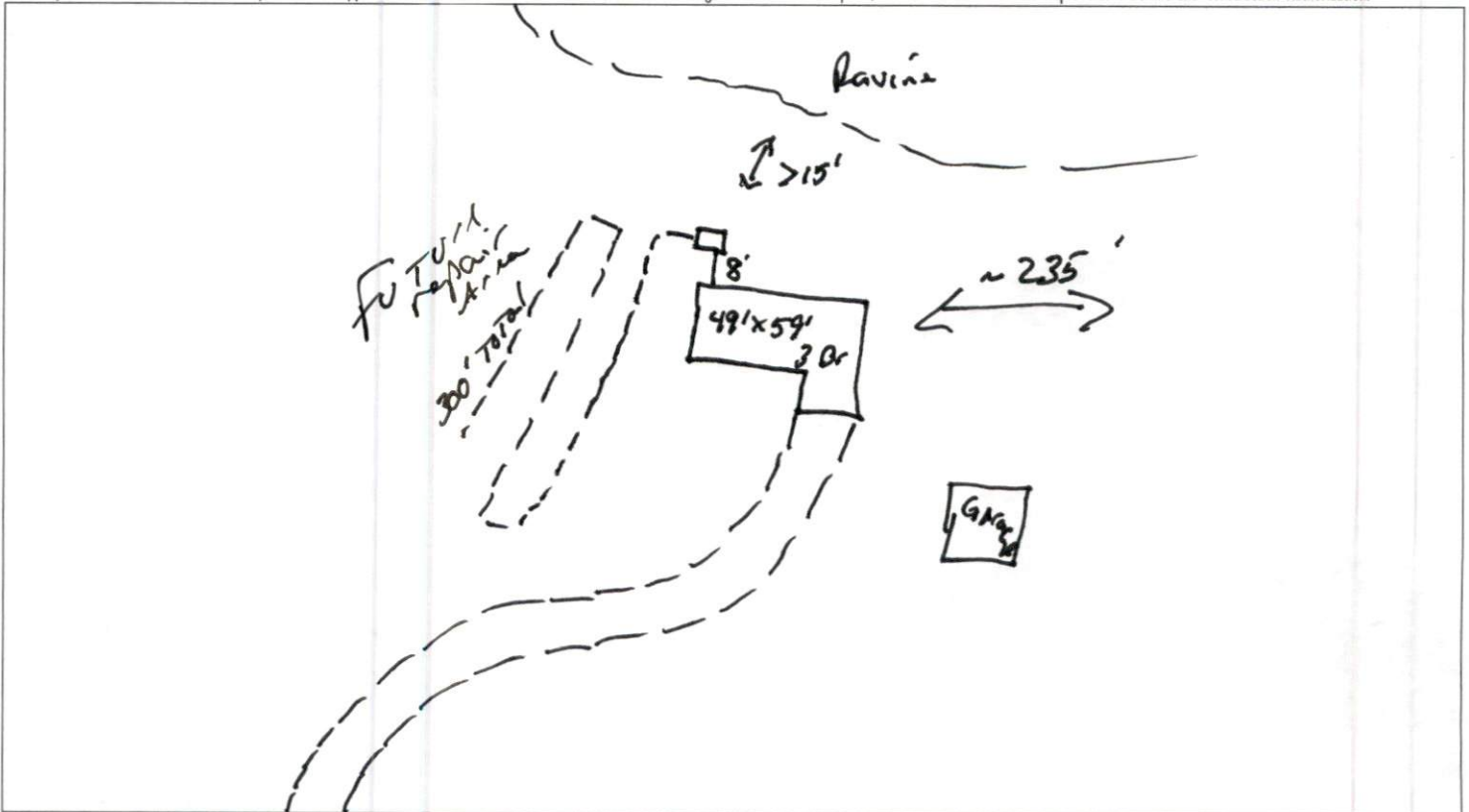

PERMIT CONDITIONS:

- I. Performance: System shall perform in accordance with Rule .1961.
- II. Monitoring: As required by Rule .1961.
- III. Maintenance: As required by Rule .1961. Other: _____
Subsurface system operator required? Yes No
If yes, see attached sheet for additional operation conditions, maintenance and reporting.
- IV. Operation: _____
- V. Other: _____

D-Box Pump Alarm H2O Line PWR Line

Following are the specifications for the sewage disposal system on the above captioned property.

Type of system: Conventional Other Tire Chip Septic Tank: 1000 gallons Pump Tank: _____ gallons
Subsurface No. of _____ exact length _____ width of _____ depth of _____
Drainage Field ditches 1 of each ditch 300 feet ditches 3' feet ditches 30" inches
French Drain Required: _____ Linear feet

Authorized State Agent Moh A. REHS Date 11-12-24