

STATEMENT OF PURPOSE

The objective of the Site Plan is to obtain an Approved Permit for the placement of an existing family home to this location on the 80-acre parcel. The house will be moved by Eugene Oldham & Son House Movers. The current location is 2 miles North on Highway 87.

- 1) The House was constructed in 1938 by W.B. Olive.
- 2) The concrete foundation will be in place at the time of the house moving.
- 3) Once in place, a crawl space using cinder block will be established at a minimum of 3' above ground.
- 4) The House will then be lowered onto the block walls and the various contractors will complete the necessary work needed to receive a Use & Occupancy Permit.
- 5) The Sun Parlor on the right side of the House will be made a separate companion building, approximately 20' from the left side of the House.

STATE OF NORTH CAROLINA
 DEPARTMENT OF TRANSPORTATION
 DIVISION OF HIGHWAYS
 LOCATION AND SURVEYS UNIT
 C.W. BROWN, PE, PLS.
 STATE LOCATION AND SURVEYS ENGINEER
 T.L. WHITE, PE
 PROPERTY SURVEY AND CAD MAPPING ENGINEER
 SURVEYED 09/19/00
 M.E. PLUMMER, P.L.S., I.B.M.
 LOCATION ENGINEER
 M.E. PLUMMER, P.L.S., I.B.M.
 SURVEYOR
 E. HANSON
 CAD COMPILER

SURVEY'S, INC.
 SURVEYORS • ENGINEERS • LAND PLANNERS
 PERMIT SERVICES
 350 MAIN STREET
 LAUREL, MARYLAND, 20707
 PHONE: 301-745-6861 • EMAIL: SURVEYS@COMPVERIZON.NET

STTB PLAN
 1876 Highway 87 North
 LOTS/PARCEL: _____ BLOCK/PTM: _____
 PROPERTY OF
 Thomas & Victoria Olive
 ELECTION DISTRICT _____
 COUNTY, MARYLAND
 Harrett

SCALE: 1" = 20' JOB NO. 1-24 DATE 02-20-20
 DRAWN BY T.O. CHECKED BY _____ CASE NO. _____
 LIBER _____ POLY _____ FILE NUMBER _____
 PLAT BOOK _____ PLAT NO. _____ L

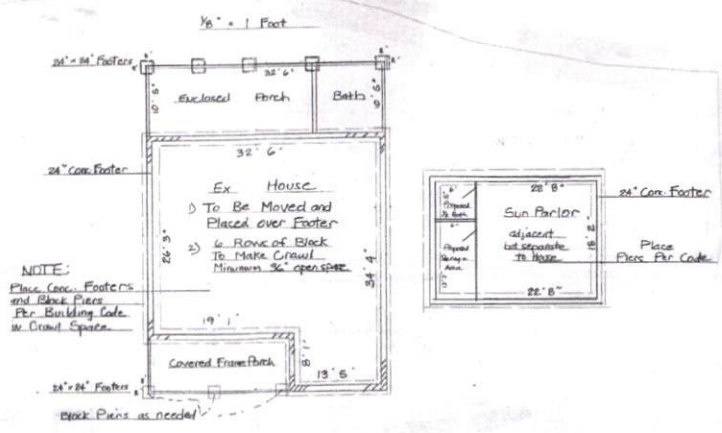
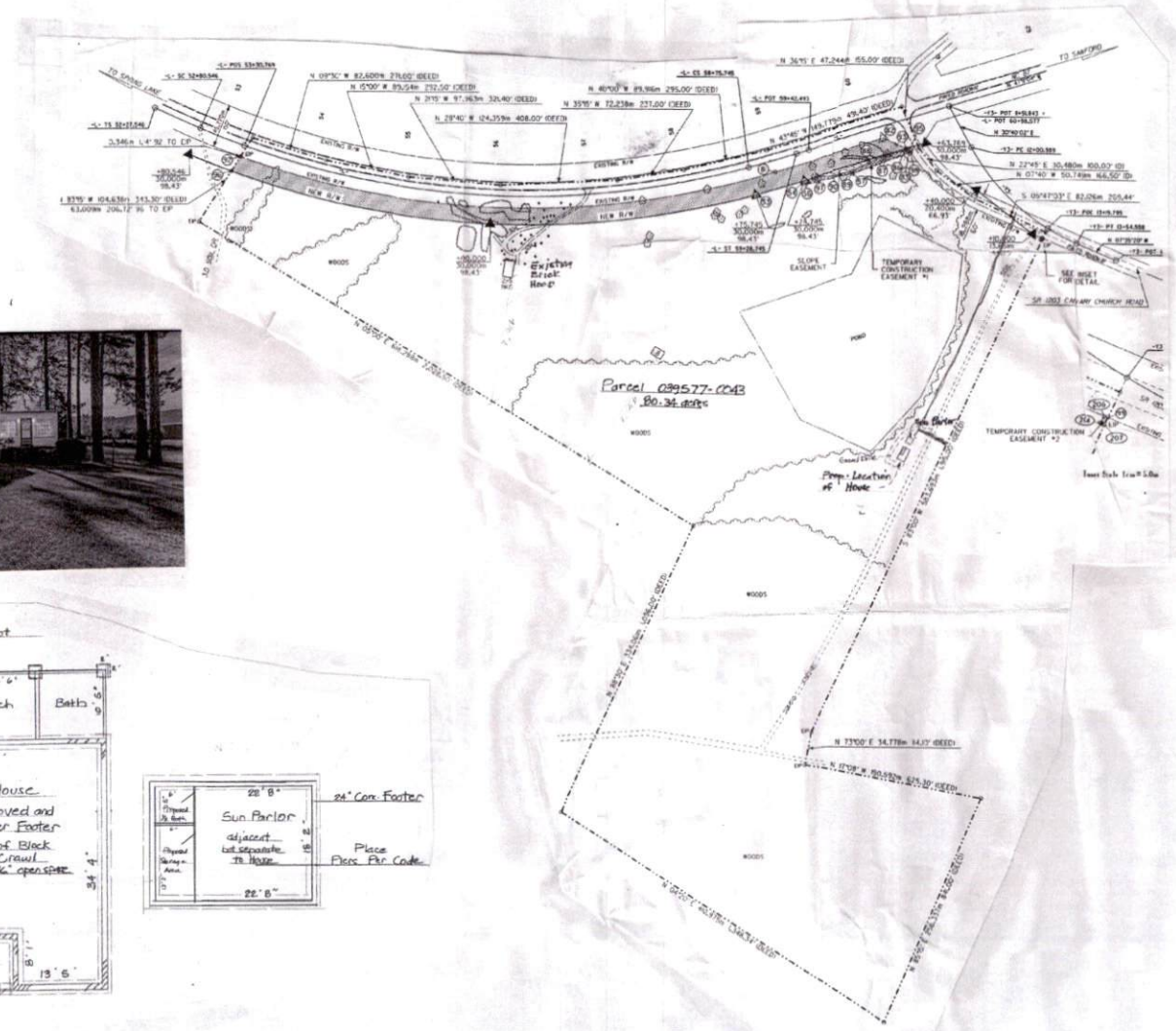

Parcel 039577-0043
 80.34 acres

Prop. Location of House