

I, MICHAEL P. GRIFFIN, certify that under my direction and supervision this map was drawn from an actual field survey; that the error of closure of the survey as calculated by coordinates is 1: 10,000+; that the area shown hereon was calculated by coordinates.

Witness my hand and seal this 3RD day of JUNE 2024.

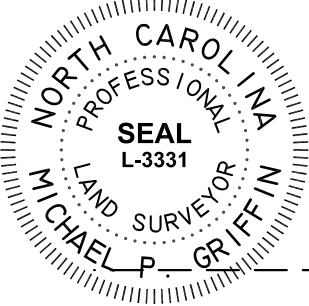

N / F
 TRAVIS WESTER
 ESTATE 92E, PG 105
 DB 304, PG 30
 PB 2021, PG 41

BK 2023 PGS 658-660
 HARNETT CO. REGISTRY

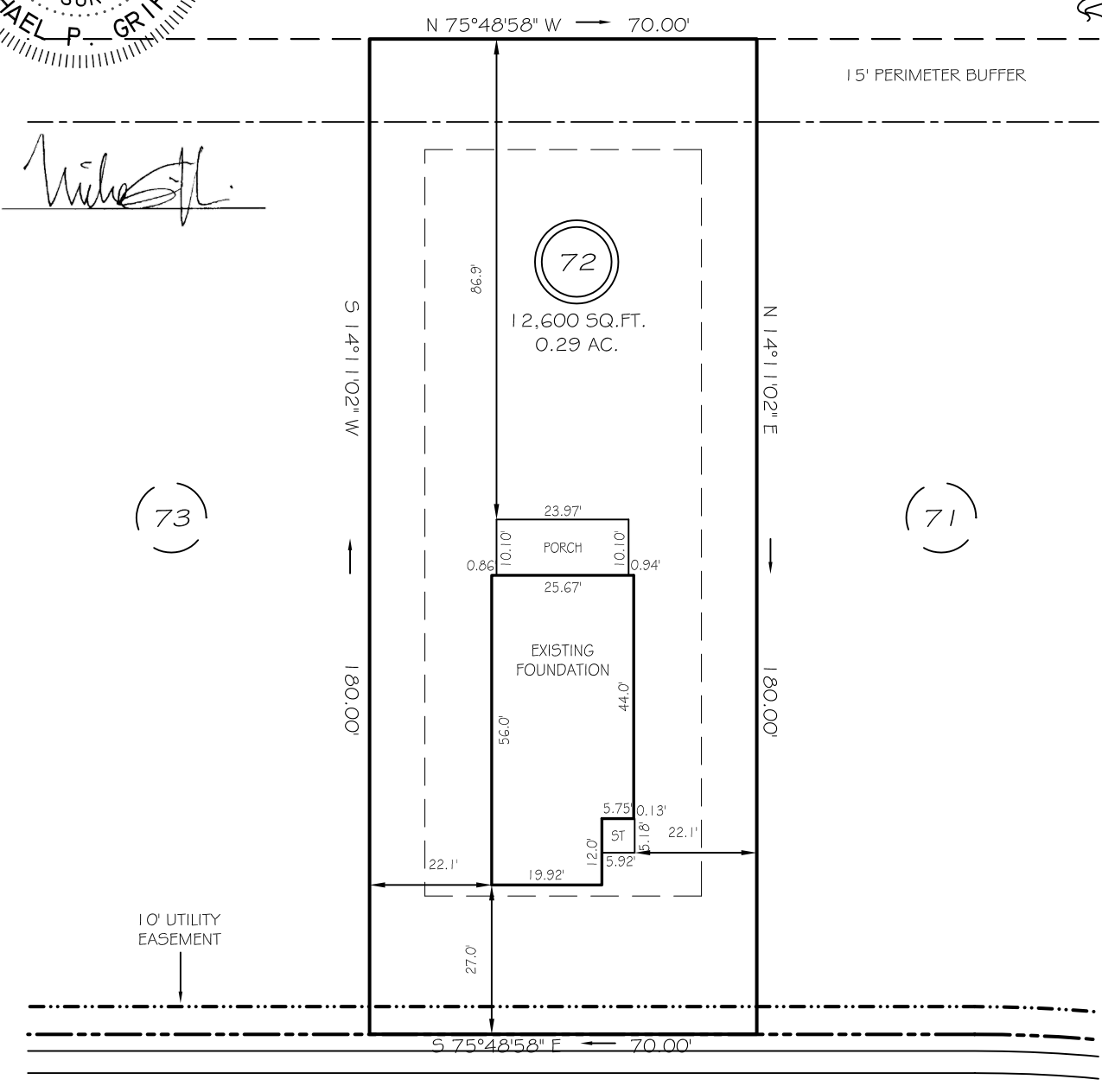
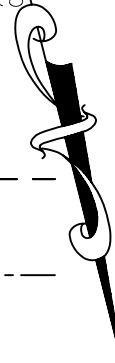

WINDING CREEK DRIVE
 50' PUBLIC RAW & UTILITY ACCESS

SETBACKS

FRONT	25'
REAR	20'
SIDE	10'
CORNER SIDE	20'

LEGEND

EIP	EXISTING IRON PIPE	FES	FLARED END SECTION
IPS	IRON PIPE SET	WM	WATER METER
RAW	RIGHT OF WAY	CO	CLEAN OUT
N/F	NOW OR FORMERLY	FH	FIRE HYDRANT
EIS	EXISTING IRON STAKE	CB	CATCH BASIN

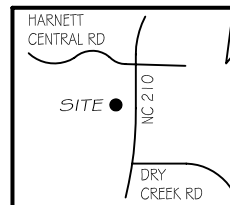

THIS PROPERTY IS NOT LOCATED
 IN THE 100 YEAR FLOOD ZONE.

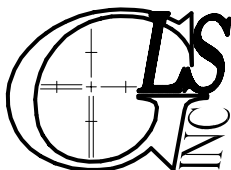

GRIFFIN LAND SURVEYING, INC.

P. O. BOX 148
 FUQUAY-VARINA, NC 27526
 (919) - 567 - 1963

FOUNDATION SURVEY

FOR
DRB HOMES

THE FARM AT
 NEILLS CREEK
 LOT 72

301 WINDING CREEK DRIVE
 NORTH CAROLINA

HARNETT COUNTY NEILL'S CREEK TWSHP

DRAWN BY KDF

DATE 6/3/24

CHECKED BY MPG

SCALE 1" = 30'