

I, MICHAEL P. GRIFFIN, certify that under my direction and supervision this map was drawn from an actual field survey; that the error of closure of the survey as calculated by coordinates is 1: 10,000+; that the area shown hereon was calculated by coordinates.

Witness my hand and seal this 3RD day of JUNE 2024.

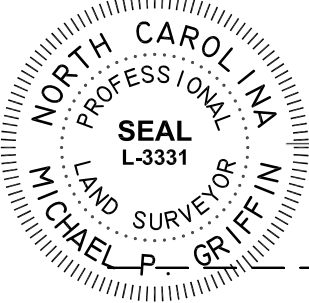

Michael P. Griffin

N / F
 TRAVIS WESTER
 ESTATE 92E, PG 105
 DB 304, PG 30
 PB 2021, PG 41

BK 2023 PGS 658-660
 HARNETT CO. REGISTRY

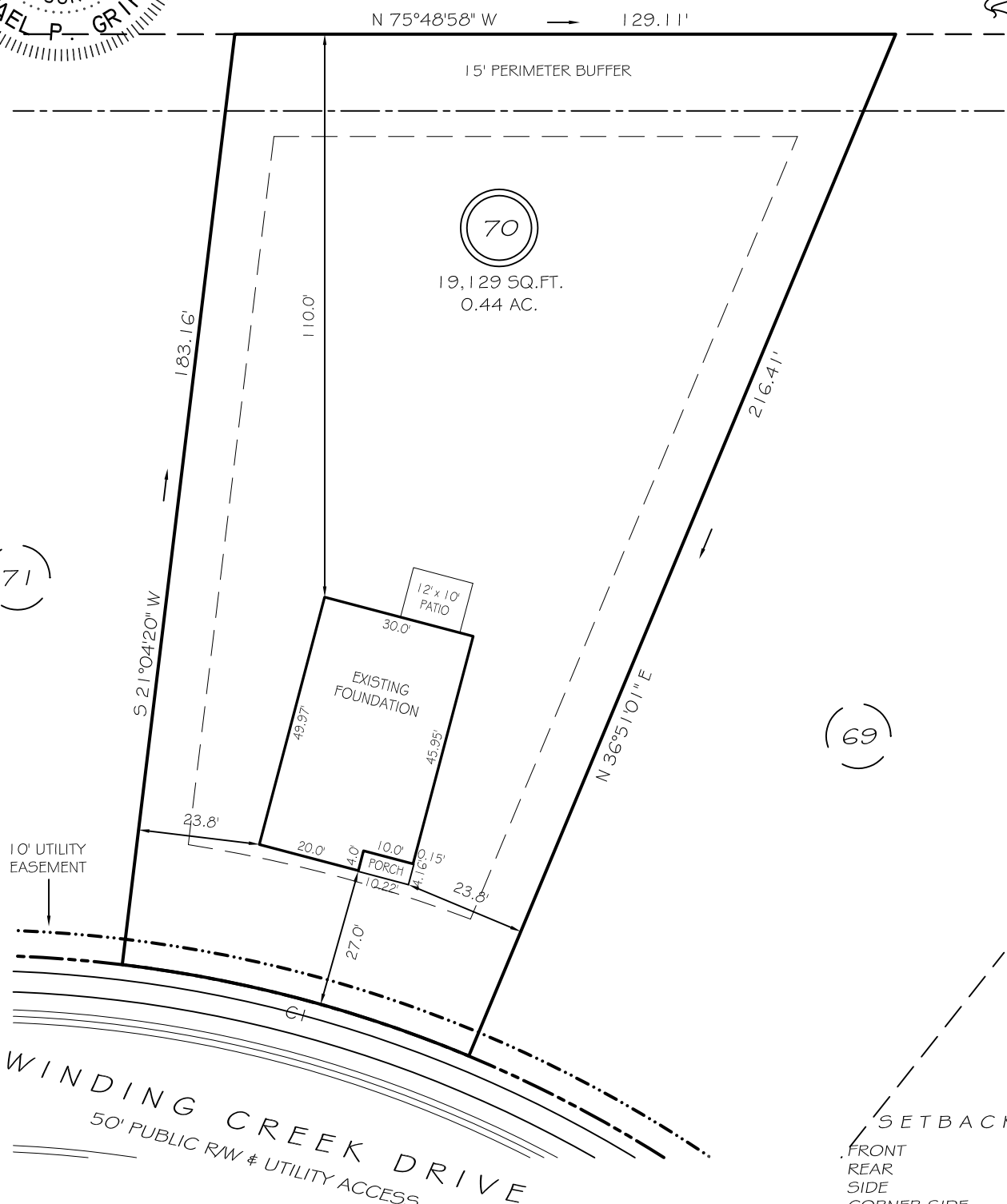

CI R=255.00' L=70.22' S61°02'20"E 70.00'

THIS PROPERTY IS NOT LOCATED
 IN THE 100 YEAR FLOOD ZONE.

LEGEND

- | | | | |
|-----|---------------------|-----|--------------------|
| EIP | EXISTING IRON PIPE | FES | FLARED END SECTION |
| IPS | IRON PIPE SET | WM | WATER METER |
| RAW | RIGHT OF WAY | CO | CLEAN OUT |
| N/F | NOW OR FORMERLY | FH | FIRE HYDRANT |
| EIS | EXISTING IRON STAKE | CB | CATCH BASIN |

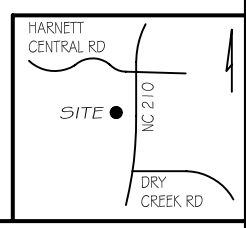

GLS GRIFFIN LAND SURVEYING, INC.
 P.O. BOX 148
 FUQUAY-VARINA, NC 27526
 (919) 567-1963

FOUNDATION SURVEY
 FOR
DRB HOMES
 THE FARM AT
 NEILLS CREEK
 LOT 70
 325 WINDING CREEK DRIVE
 NORTH CAROLINA
 HARNETT COUNTY NEILL'S CREEK TWSHP

DRAWN BY KDF	DATE 6/3/24
CHECKED BY MPG	SCALE 1" = 30'