

2ND FLOOR

DIMENSIONS ARE TO SHEATHING

Truss Connector Total List		
Manuf	Product	Qty
Simpson	LUS410	56

Connector Summary		
Qty	Manuf	Product
1	Simpson	HUS410

Connector Summary		
Qty	Manuf	Product
62	Simpson	SDW22338
62	Simpson	SDW22500

Products				
PlotID	Length	Product	Plies	Net Qty
H4	6-00-00	1 3/4" x 9 1/4" LVL	2	2
2DB28	28-00-00	1 3/4" x 11 7/8" LVL	2	2
2FB11	11-00-00	1 3/4" x 14" LVL	2	2
2FB4	4-00-00	1 3/4" x 14" LVL	2	2
2FB4A	4-00-00	1 3/4" x 14" LVL	2	2
2FB20	20-00-00	1 3/4" x 20" LVL	2	2
2FB28	28-00-00	1 3/4" x 24" LVL	2	2
2FB28A	28-00-00	1 3/4" x 24" LVL	3	3

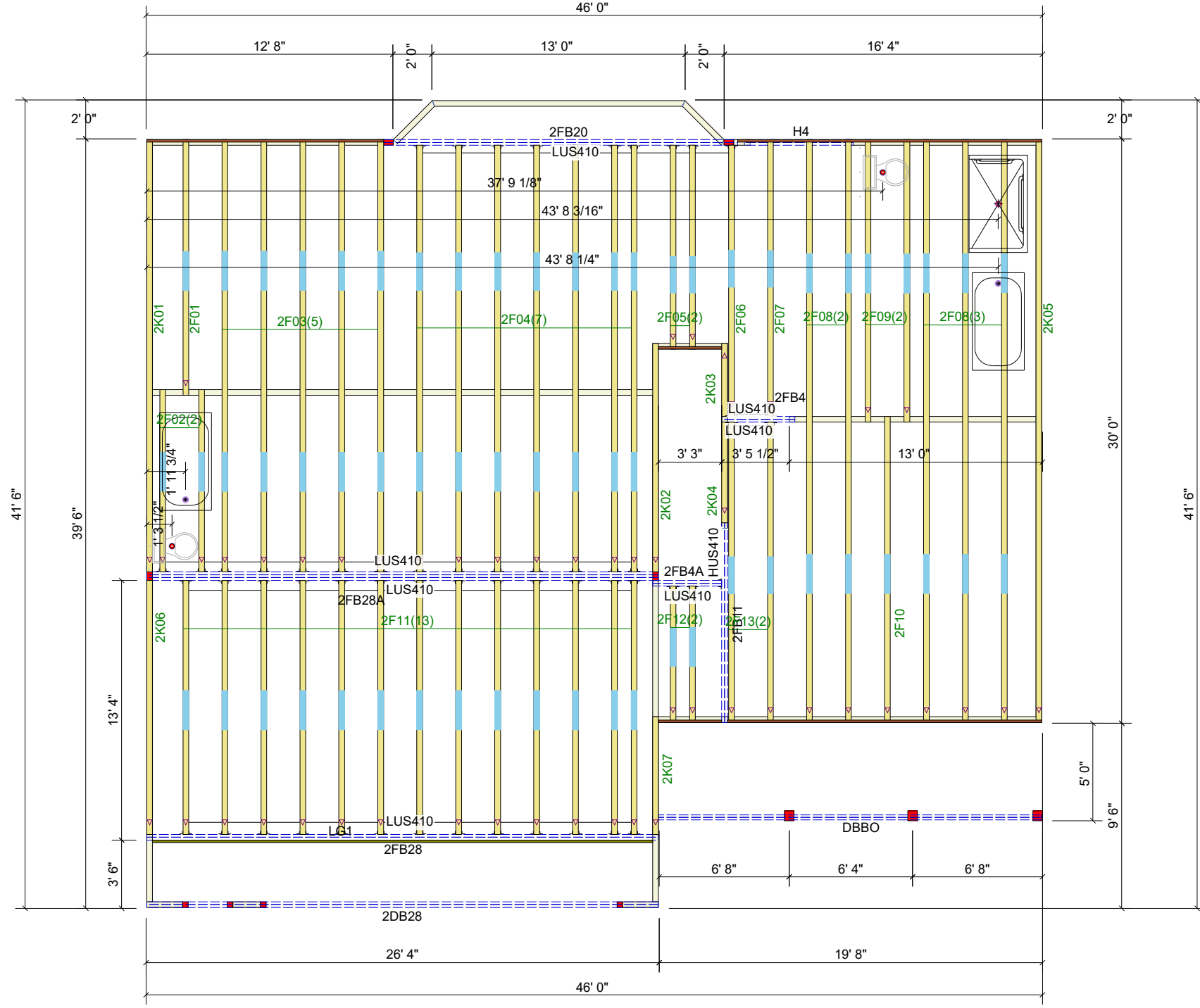

THIS IS A TRUSS PLACEMENT DIAGRAM ONLY

These trusses are designed as individual building components to be incorporated into the building design at the specification of the building designer. See individual design sheets for each truss design identified on the placement drawing. The building designer is responsible for temporary and permanent bracing of the roof and floor system and for the overall structure. The design of the truss support structure including headers, beams, walls, and columns is the responsibility of the building designer. For general guidance regarding bracing, consult "Bracing of Wood Trusses" available from the Truss Plate Institute, 583 D'Onofrio Drive, Madison, WI 53179.

SHOP DRAWING APPROVAL

THIS LAYOUT IS THE SOLE SOURCE FOR FABRICATION OF TRUSSES AND VOIDS ALL PREVIOUS ARCHITECTURAL OR OTHER TRUSS LAYOUTS. REVIEW AND APPROVAL OF THIS LAYOUT MUST BE RECEIVED BEFORE ANY TRUSSES WILL BE BUILT. VERIFY ALL CONDITIONS TO INSURE AGAINST CHANGES THAT WILL RESULT IN EXTRA CHARGES TO YOU.



REVIEWED BY:
Plan: Carter 2024-SAN-017
(Calhoun A)

APPROVED BY:

DATE:

Job #: Q2400926-27

Customer: Value Build Homes

Site Address:

City, ST, ZIP:

Date: 5/7/2024

Sales Rep: Scott Lail

Designer: JSH

ROOF DATA

Roof Area: 2232.33 SF

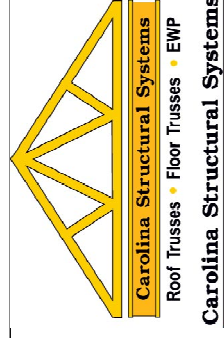

P.O. Box 157, Elmer, NC 27247
225 Frame Shop Rd., Star, NC 27356
910-491-9004