

Tobacco Road S/D  
600 Gallons/Day - Septic Design

5-Bedroom

Lot #24 - 157 Looping Ct.

Davidson Homes

Harnett County PIN: 0693-15-4349

# "AS BUILT" REVISION 9-9-24

\*Not a Survey  
Sketched from a plot plan supplied by owner

\*\*1250 Gallon Septic Tank

Tank and trenches to be located minimum of 10'  
from any property line and minimum of 5'  
from any building foundation.

\*Do Not Cut, Fill, or Alter Drainfield or Repair Area

\*Comply with all setbacks

\*Contact local health dept. and/or Alex Adams prior to  
or during installation with any questions or concerns.

System: Pressure Manifold  
Lines: 3-7 (360')  
0.45 LTAR  
20" Max Trench Bottom  
Accepted Status System  
Repair: Pressure Manifold  
Lines: 1-2 (340')  
0.45 LTAR  
20" Max Trench Bottom  
Accepted Status System

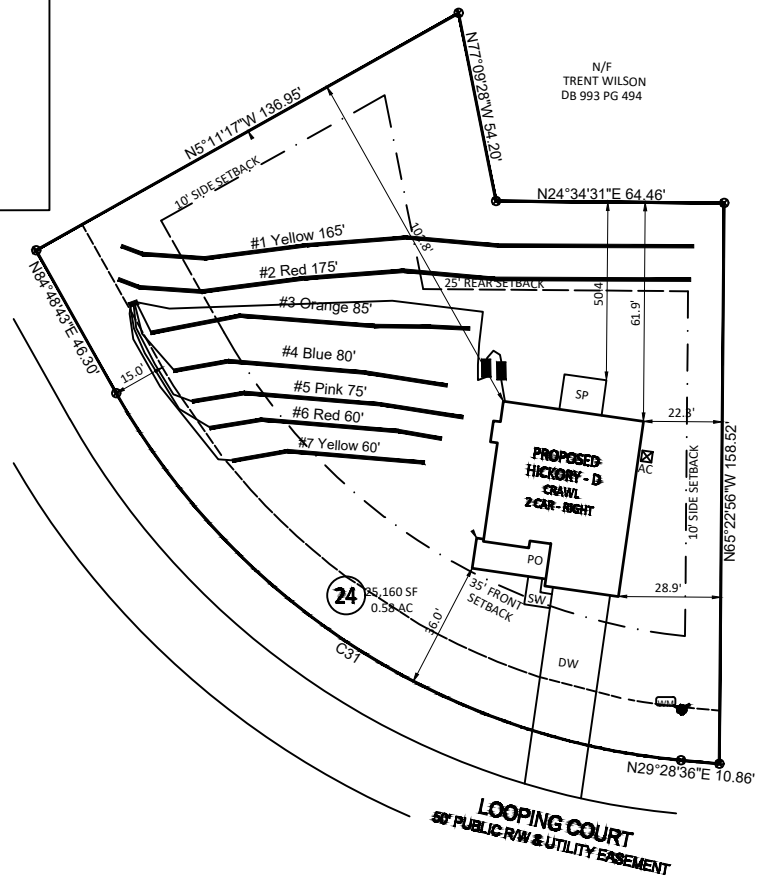

Adams  
Soil Consulting  
919-414-6761  
Job #1215  
2-16-24

GRAPHIC SCALE  
1" = 50'

