

NORTH CAROLINA  
HARNETT COUNTY  
This map/plat was presented for registration  
and recorded in this office at Map Number 2008-229  
Page 229 this 12 day of March  
2008 at 3:19 o'clock  
P. m.

Kimberly S. Hargrove  
Register of Deeds  
By: Maureen Wood  
Asst./Deputy Register of Deeds

I hereby certify that the recorded plat  
complies with the subdivision  
regulations of Harnett County, NC and  
that this plat has been approved for  
recording in the Register of Deeds in  
Harnett County.

3/11/08  
Maureen Wood  
Planning Director

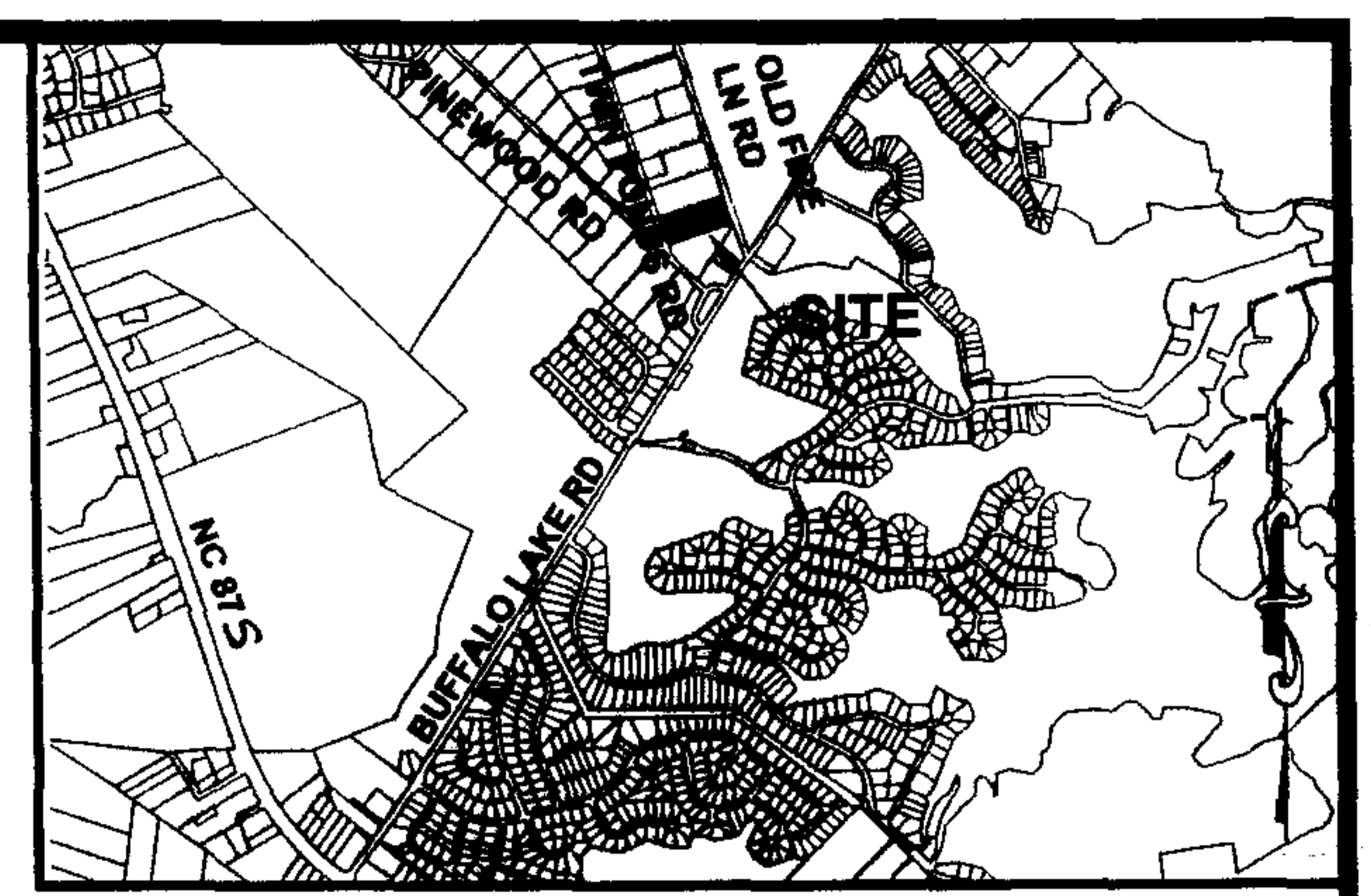

**VICINITY MAP**  
NOT TO SCALE

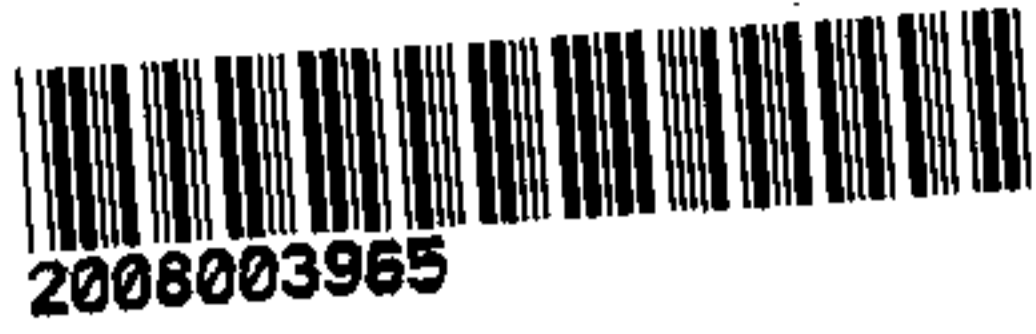

FOR REGISTRATION REGISTER OF DEEDS  
KIMBERLY S. HARGROVE  
HARNETT COUNTY, NC  
2008 MAR 12 03:19:35 PM  
BK: 2008 PG: 229-230 FEE: \$21.00

INSTRUMENT # 2008003965

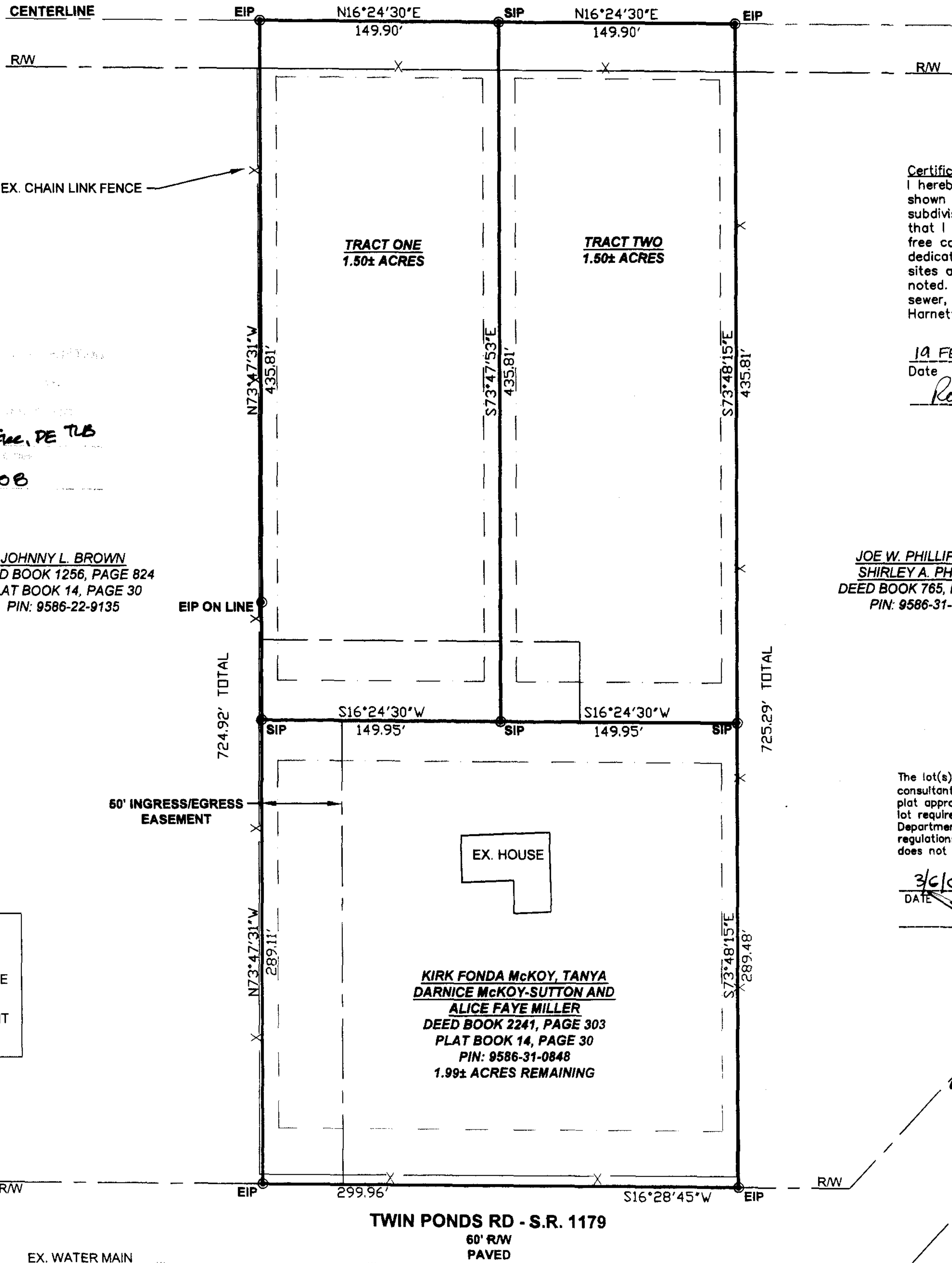

**Certificate of Ownership and Dedication**  
I hereby certify that I am the owner of the property  
shown and described hereon, which is located in the  
subdivision jurisdiction of the county of Harnett and  
that I hereby adopt this plan of subdivision with my  
free consent, established minimum setback lines, and  
dedicate all streets, alleys, walks, parks, and other  
sites and easements to the public or private use as  
noted. Furthermore, I hereby dedicate all sanitary  
sewer, storm sewer, and water lines to the county of  
Harnett.

19 FEB 2008  
Date  
Robert J Bracken (AGENT)  
Owner(s)

C.W. McGee, PE TUB

02.27.08

JOHNNY L. BROWN  
DEED BOOK 1256, PAGE 824  
PLAT BOOK 14, PAGE 30  
PIN: 9586-22-9135

JOE W. PHILLIPS AND  
SHIRLEY A. PHILLIPS  
DEED BOOK 765, PAGE 723  
PIN: 9586-31-0577

**ROAD NAMES HAVE BEEN  
REVIEWED AND APPROVED  
BY E-011**  
Approved By: [Signature]  
Date: 3-11-08

The lot(s) on this plat have been evaluated by a private  
consultant based on this review, it appears that lot(s) on this  
plat requires issuance of the appropriate Harnett County Health  
Department for specific use and siting in accordance with  
regulations in force at the time of permitting, this certification  
does not represent approval or a permit for any site work.

3/6/08  
DATE  
[Signature] RS  
ENVIRONMENTAL HEALTH

**LEGEND**

- ⊙ EIP EXISTING IRON PIPE
- ⊙ SIP SET IRON PIPE
- CP CALCULATED POINT
- R/W RIGHT OF WAY

KIRK FONDA McKOY, TANYA  
DARNICE McKOY-SUTTON AND  
ALICE FAYE MILLER  
DEED BOOK 2241, PAGE 303  
PLAT BOOK 14, PAGE 30  
PIN: 9586-31-0848  
1.99± ACRES REMAINING

**GRAPHIC SCALE**



( IN FEET )  
1 inch = 60 ft.

Harnett County Public Utilities  
Plat Plan PreApproval Only,  
NOT FOR CONSTRUCTION  
NO Water to be used on this site  
via Old Fire Lane Rd  
[Signature] 02/28/08  
Date

I, ROBERT J. BRACKEN, CERTIFY THAT THIS PLAT WAS  
DRAWN UNDER MY SUPERVISION FROM AN ACTUAL SURVEY  
MADE UNDER MY SUPERVISION; THAT THE BOUNDARIES NOT  
SURVEYED ARE CLEARLY INDICATED; THAT THE RATIO OF  
PRECISION AS CALCULATED IS 1: 10,000; THAT THIS PLAT  
WAS PREPARED IN ACCORDANCE WITH G.S. 47-30 AS  
AMENDED. WITNESS MY ORIGINAL SIGNATURE, REGISTRATION  
NUMBER AND SEAL THIS 19 DAY OF FEB 2008.

Robert J Bracken L-1373  
PROFESSIONAL LAND SURVEYOR  
REGISTRATION NO. L-1373

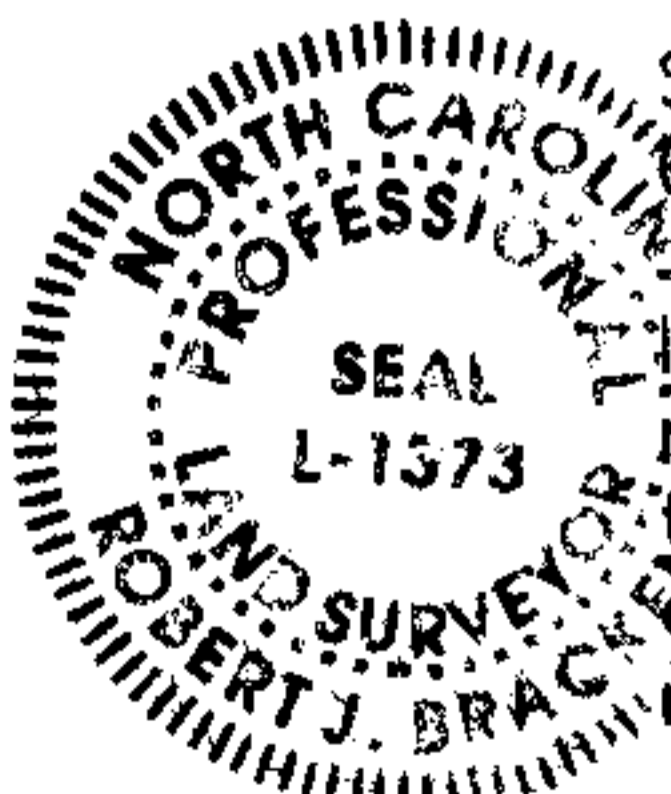

STATE OF NORTH CAROLINA, HARNETT  
COUNTY  
Kelli H. D'Arcy  
review officer of Harnett County certify that  
the map or plat to which this certification is  
affixed meets all statutory requirements for  
recording.

Kelli H. D'Arcy  
Review Officer  
3-12-08  
Date

I, ROBERT J. BRACKEN, REGISTERED LAND SURVEYOR NO. L-1373, CERTIFY  
THAT THIS PLAT IS OF A SURVEY THAT CREATES A SUBDIVISION OF LAND  
WITHIN THE AREA OF A COUNTY OF MUNICIPALITY THAT HAS AN  
ORDINANCE THAT REGULATES PARCELS OF LAND.

I FURTHER CERTIFY THAT A PORTION OF THIS PROPERTY  
(DOES NOT)  
LIE WITHIN A SPECIAL FLOOD HAZARD AREA AS  
DESIGNATED BY FIRM FLOOD INSURANCE RATE MAPS

NOTE: NO U.S.G.S. MONUMENTS WITHIN 2000'  
OF SUBJECT PROPERTY.

**MINOR SUBDIVISION FOR:**  
**McKOY PROPERTY**  
DEED BOOK 2241, PAGE 303  
PLAT BOOK 14, PAGE 30  
4.99± TOTAL ACRES  
BARBECUE TWP., HARNETT COUNTY, N.C.  
DATE: NOVEMBER 19, 2007  
SCALE: 1" = 60'



**alley, williams, carmen & king, inc.**  
**ENGINEERS & SURVEYORS**  
1620 S. Third Street 919 776-5622  
Sanford, N.C. 27330 email: landsurvey@alltel.net

PROJECT: 07718

DWG: BOUNDARY

Map # 2008-229

Map # 2008-229

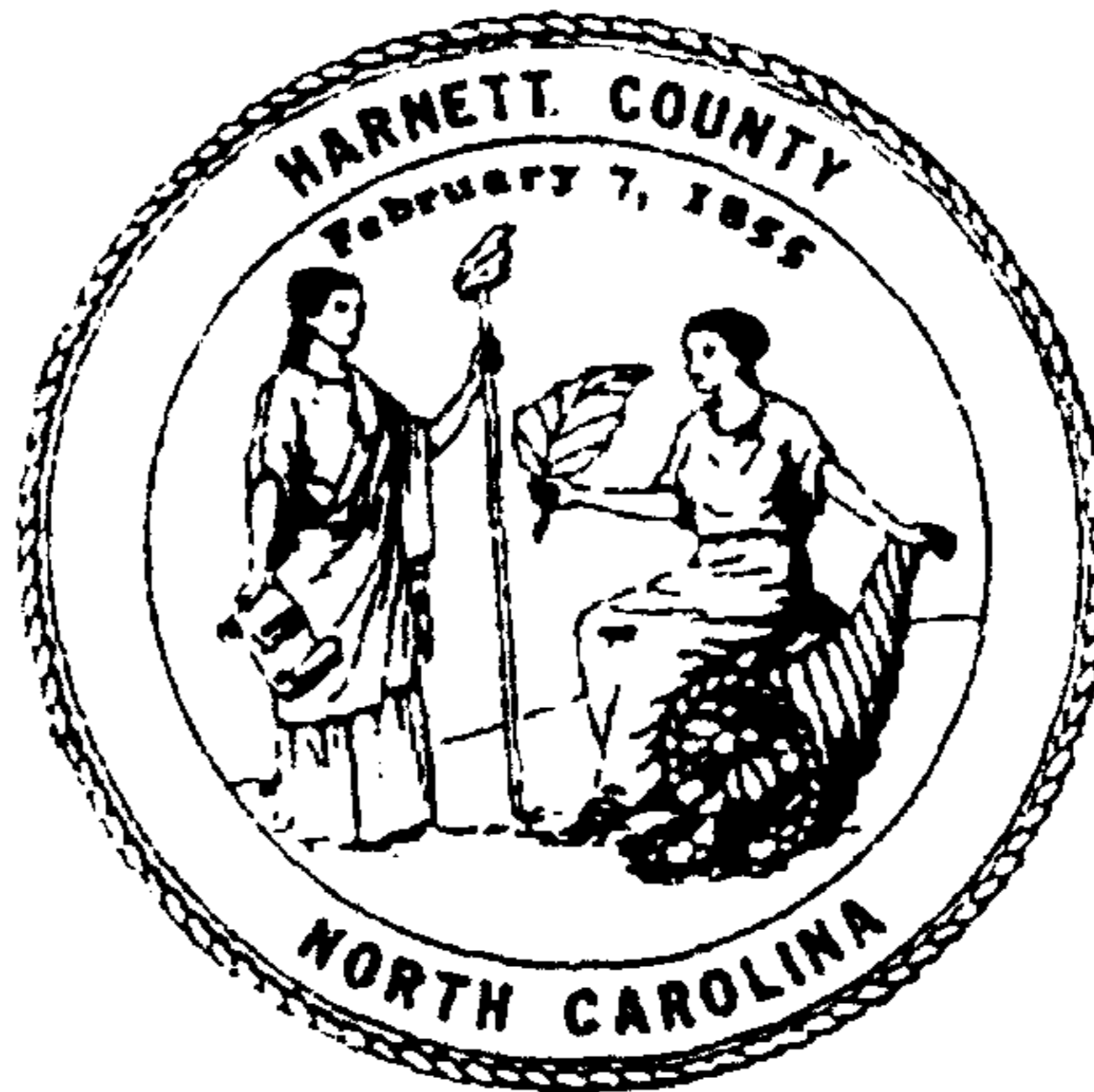

KIMBERLY S. HARGROVE  
REGISTER OF DEEDS, HARNETT  
305 W CORNELIUS HARNETT BLVD  
SUITE 200  
LILLINGTON, NC 27546

\*\*\*\*\*

Filed For Registration: 03/12/2008 03:19:35 PM  
Book: PLAT 2008 Page: 229-230  
Document No.: 2008003965  
MAP 2 PGS \$21.00  
Recorder: MARY ANNE WOOD

State of North Carolina, County of Harnett

KIMBERLY S. HARGROVE , REGISTER OF DEEDS

**DO NOT DISCARD**

**\*2008003965\***

2008003965