

Harnett County Department of Public Health

Operation Permit

- New Installation
- Septic Tank
- Nitrification Line
- Repair
- Expansion

PROPERTY LOCATION: On 1412 Christian Light RD

PERMIT # SFD2403-0035

Name: (owner) Elm Street Builders LLC SUBDIVISION Pondhurst LOT # 5

System Installer: Branthley & Son

Basement with plumbing: Garage Number of Bedrooms 3

Type of Water Supply: Community Public Well Distance from well _____ feet

System Type: Pump to 25% reduction (Pressure manifold) and VI Systems expire in 5 years.

(In accordance with Table V a)

Owner must contact Health Department 6 months prior to expiration for permit renewal.

This system has been installed in compliance with applicable North Carolina General Statutes, Rules for Sewage Treatment and Disposal, and all conditions of the Improvement Permit and Construction Authorization.

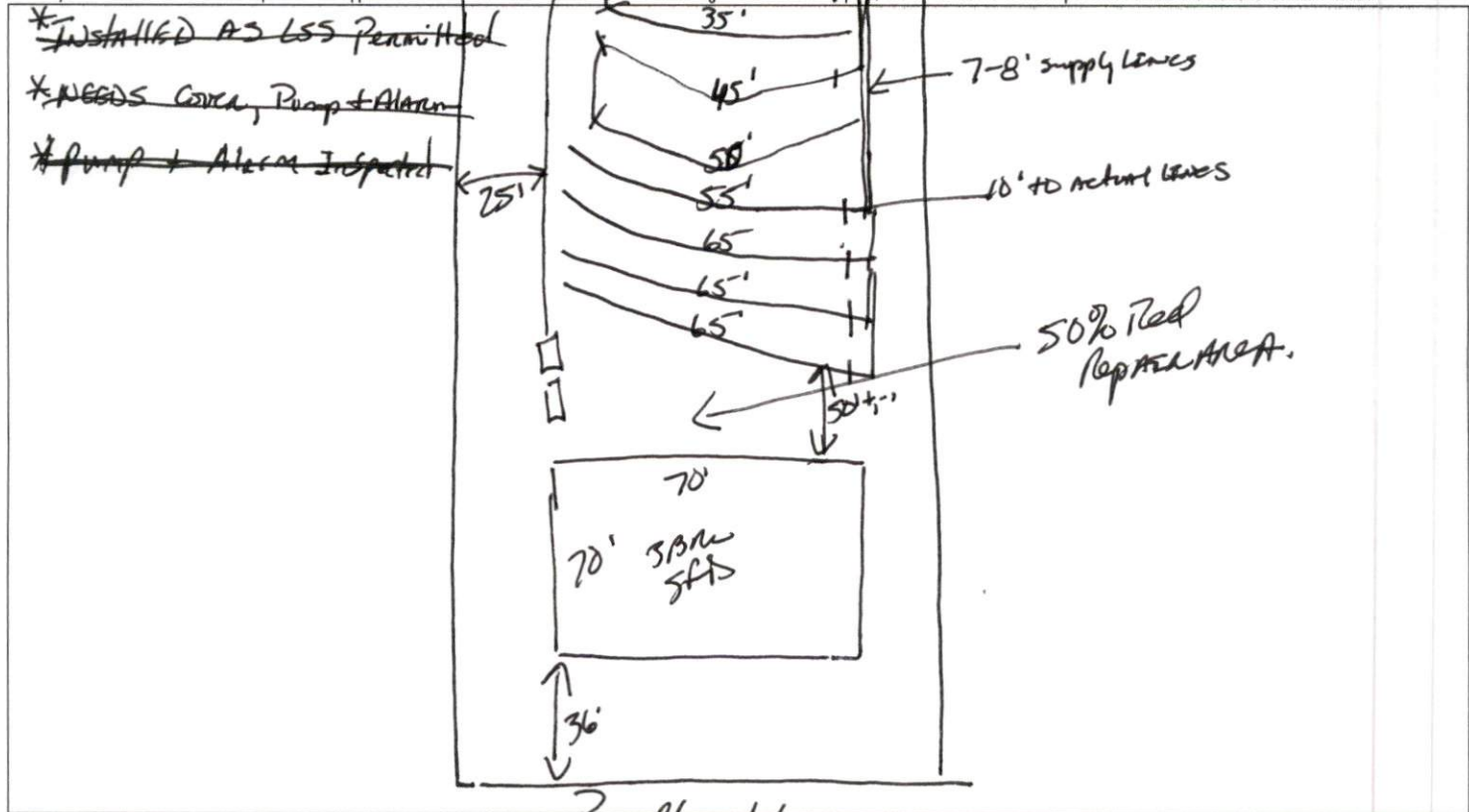

PERMIT CONDITIONS:

- I. Performance: System shall perform in accordance with Rule .1961.
- II. Monitoring: As required by Rule .1961.
- III. Maintenance: As required by Rule .1961. Other: _____
Subsurface system operator required? Yes No
If yes, see attached sheet for additional operation conditions, maintenance and reporting.
- IV. Operation: _____
- V. Other: _____

D-Box Pump Alarm H2O Line PWR Line

Following are the specifications for the sewage disposal system on the above captioned property.

Type of system: Conventional Other Pressure Manifold to 25% Red Septic Tank: 1000 gallons Pump Tank: 1000 gallons

Subsurface No. of 1+2=60 exact length width of depth of
3+4=45 of each ditch 405 total feet ditches 3 feet ditches 15-16 inches

Drainage Field ditches 5=55 of each ditch 405 total feet ditches 3 feet ditches 15-16 inches

French Drain Required: 6=65 Linear feet
8=65

Authorized State Agent [Signature] Date 8-28-24