

I, MICHAEL P. GRIFFIN, certify that under my direction and supervision this map was drawn from an actual field survey; that the error of closure of the survey as calculated by coordinates is 1: 10,000+; that the area shown hereon was calculated by coordinates.

Witness my hand and seal this 9TH day of APRIL 2024.

BK 2023 PGS 658-660
HARNETT CO. REGISTRY

Michael P. Griffin

N / F
TRAVIS WESTER
ESTATE 92E, PG 105
DB 304, PG 30
PB 2021, PG 41

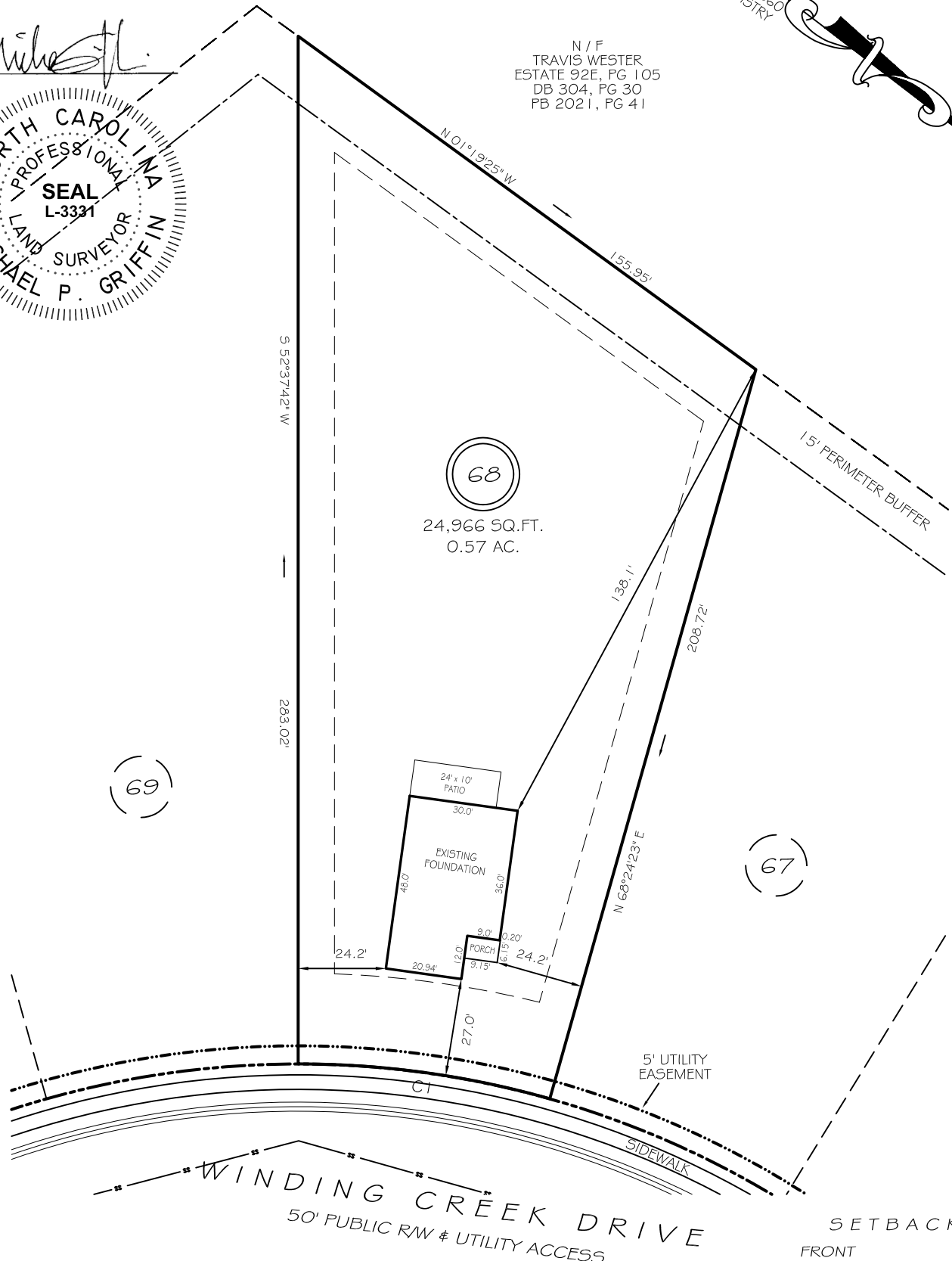
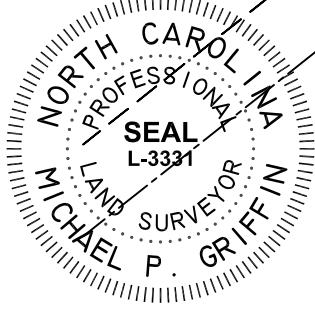

(67)

(69)

(68)
24,966 SQ. FT.
0.57 AC.

SETBACKS

FRONT	25'
REAR	20'
SIDE	10'
CORNER SIDE	20'

CI R=255.00' L=70.22' S29°28'58"E 70.00'

LEGEND

EIP	EXISTING IRON PIPE	FES	FLARED END SECTION
IPS	IRON PIPE SET	WM	WATER METER
RW	RIGHT OF WAY	CO	CLEAN OUT
N/F	NOW OR FORMERLY	FH	FIRE HYDRANT
EIS	EXISTING IRON STAKE	CB	CATCH BASIN

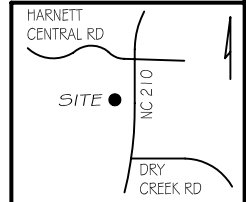

THIS PROPERTY IS NOT LOCATED
IN THE 100 YEAR FLOOD ZONE.



GRIFFIN LAND SURVEYING, INC.

P. O. BOX 148
FUQUAY-VARINA, NC 27526
(919) - 567 - 1963

FOUNDATION SURVEY

FOR
DRB HOMES

THE FARM AT
NEILLS CREEK
LOT 68

349 WINDING CREEK DRIVE
NORTH CAROLINA

HARNETT COUNTY NEILL'S CREEK TWSHP

DRAWN BY **KDF**

DATE **4/9/24**

CHECKED BY **MPG**

SCALE **1" = 40'**