



ROOF & FLOOR TRUSSES & BEAMS

Reilly Road Industrial Park
Fayetteville, N.C. 28309
Phone: (910) 864-8787
Fax: (910) 864-4444

Bearing reactions less than or equal to 3000# are deemed to comply with the prescriptive Code requirements. The contractor shall refer to the attached Tables (derived from the prescriptive Code requirements) to determine the minimum foundation size and number of wood studs required to support reactions greater than 3000# but not greater than 15000#. A registered design professional shall be retained to design the support system for any reaction that exceeds those specified in the attached Tables. A registered design professional shall be retained to design the support system for all reactions that exceed 15000#.

Signature _____
Hampton Horrocks

LOAD CHART FOR JACK STUDS

(BASED ON TABLES R502.5(1) & (b))

NUMBER OF JACK STUDS REQUIRED @ EA END OF HEADER/GIRDER

END REACTION (UP TO)	REQ. STUDS FOR (1) 1/2" HEADER	END REACTION (UP TO)	REQ. STUDS FOR (1) 1/2" HEADER	END REACTION (UP TO)	REQ. STUDS FOR (1) 1/2" HEADER
1700	1	2550	1	3400	1
3400	2	5100	2	6800	2
5100	3	7650	3	10200	3
6800	4	10200	4	13600	4
8500	5	12750	5	17000	5
10200	6	15300	6		
11900	7				
13600	8				
15300	9				

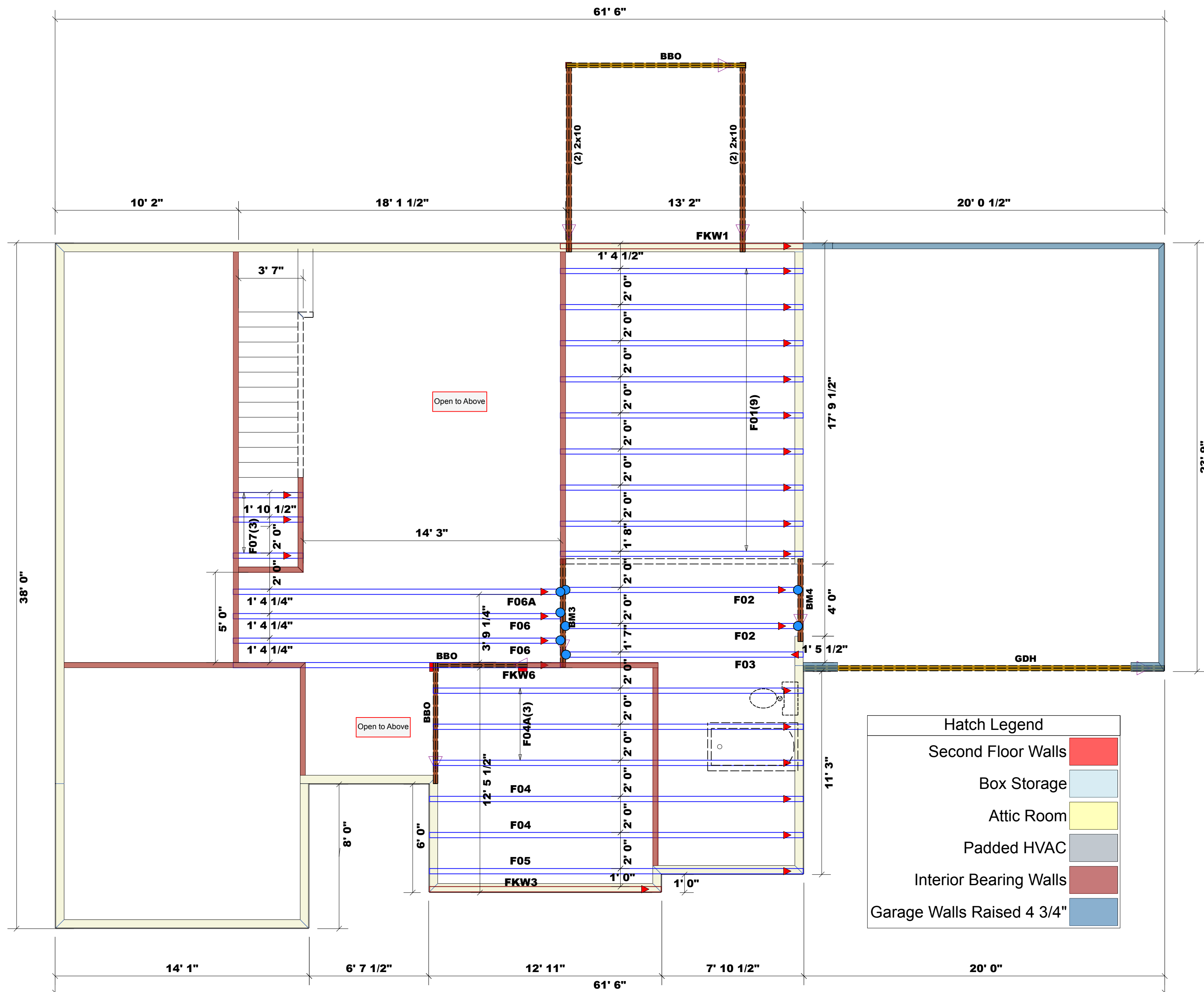

Hatch Legend

Second Floor Walls	[Red Hatch]
Box Storage	[Light Blue Hatch]
Attic Room	[Yellow Hatch]
Padded HVAC	[Grey Hatch]
Interior Bearing Walls	[Dark Red Hatch]
Garage Walls Raised 4 3/4"	[Blue Hatch]

= Indicates Left End of Truss ▲
(Reference Engineered Truss Drawing)
Do Not Erect Trusses Backwards

Nail Information		Connector Information				
Truss	Header	Supported Member	Qty	Manuf	Product	Sym
16d/3-1/2"	16d/3-1/2"	Varies	8	USP	HUS410	●

Dimension Notes

- All exterior wall to wall dimensions are to face of sheathing unless noted otherwise
- All interior wall dimensions are to face of frame wall unless noted otherwise
- All exterior wall to truss dimensions are to face of frame wall unless noted otherwise

Products

Net Qty	Plies	Product	Length	PlotID
2	2	1-3/4"x 14" LVL Kerto-S	6' 0"	BM3
2	2	1-3/4"x 14" LVL Kerto-S	5' 0"	BM4
2	2	1-3/4"x 18" LVL Kerto-S	20' 0"	GDH

Truss Placement Plan
SCALE: 1/4" = 1'

THIS IS A TRUSS PLACEMENT DIAGRAM ONLY. These trusses are designed as individual building components to be incorporated into the building design at the specification of the building designer. See individual design sheets for each truss design identified on the placement drawing. The building designer is responsible for temporary and permanent bracing of the roof and floor system and for the overall structure. The design of the truss support structure including headers, beams, walls, and columns is the responsibility of the building designer. For general guidance regarding bracing, consult BCSI-B1 and BCSI-B3 provided with the truss delivery package or online @ sbcindustry.com

COUNTY	ADDRESS	MODEL	DATE REV.	DRAWN BY	SALESMAN
Harnett	Lot 74 Liberty Meadow	Floor	03/10/24	Hampton Horrocks	Neil Baggett

BUILDER	JOB NAME	PLAN	SEAL DATE	QUOTE #	JOB #
Precision Custom Homes	Lot 74 Liberty Meadow	Ragnar	08/11/23	Quote #	J0722-3718



ROOF & FLOOR TRUSSES & BEAMS

Reilly Road Industrial Park
Fayetteville, N.C. 28309
Phone: (910) 864-8787
Fax: (910) 864-4444

Bearing reactions less than or equal to 3000# are deemed to comply with the prescriptive Code requirements. The contractor shall refer to the attached Tables (derived from the prescriptive Code requirements) to determine the minimum foundation size and number of wood studs required to support reactions greater than 3000# but not greater than 15000#. A registered design professional shall be retained to design the support system for any reaction that exceeds those specified in the attached Tables. A registered design professional shall be retained to design the support system for all reactions that exceed 15000#.

Signature
Hampton Horrocks

LOAD CHART FOR JACK STUDS

(BASED ON TABLES R502.5(1) & (b))
NUMBER OF JACK STUDS REQUIRED @ EA END OF HEADER/GIRDER

END REACTION (UP TO)	REQ. STUDS FOR (1) 1" X 4" HEADER	END REACTION (UP TO)	REQ. STUDS FOR (1) 1" X 4" HEADER	END REACTION (UP TO)	REQ. STUDS FOR (1) 1" X 4" HEADER
1700	1	2550	1	3400	1
3400	2	5100	2	6800	2
5100	3	7650	3	10200	3
6800	4	10200	4	13600	4
8500	5	12750	5	17000	5
10200	6	15300	6		
11900	7				
13600	8				
15300	9				

COUNTY	Harnett
ADDRESS	Lot 74 Liberty Meadow
MODEL	Roof
DATE REV.	03/10/24
DRAWN BY	Hampton Horrocks
SALESMAN	Neil Baggott

BUILDER	Precision Custom Homes
JOB NAME	Lot 74 Liberty Meadow
PLAN	Ragnar
SEAL DATE	08/11/23
QUOTE #	Quote #
JOB #	J0723-3718

THIS IS A TRUSS PLACEMENT DIAGRAM ONLY.
These trusses are designed as individual building components to be incorporated into the building design at the specification of the building designer. See individual design sheets for each truss design identified on the placement drawing. The building designer is responsible for temporary and permanent bracing of the roof and floor system and for the overall structure. The design of the truss support structure including headers, beams, walls, and columns is the responsibility of the building designer. For general guidance regarding bracing, consult BCSI-B1 and BCSI-B3 provided with the truss delivery package or online @ sbciindustry.com

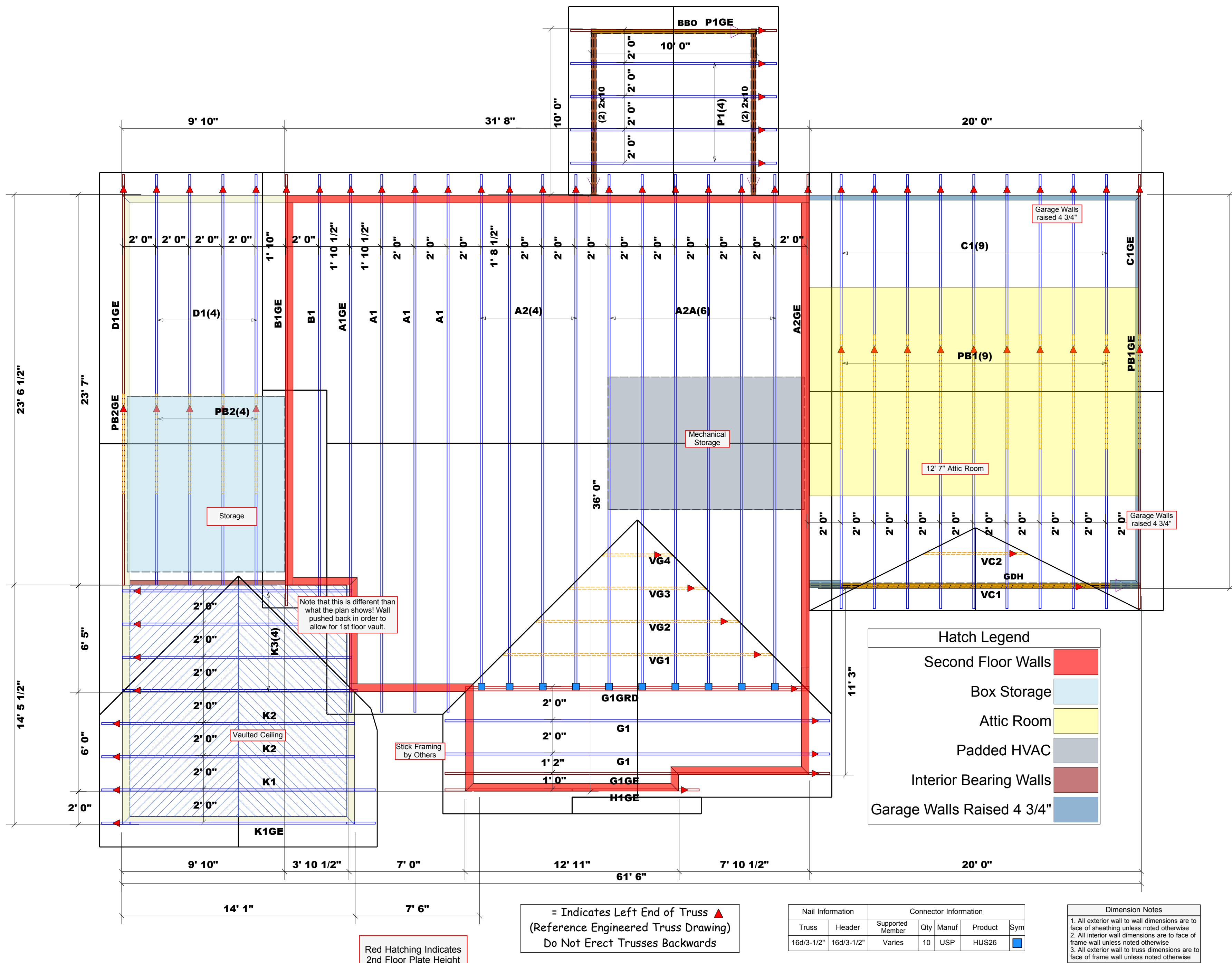

= Indicates Left End of Truss ▲
(Reference Engineered Truss Drawing)
Do Not Erect Trusses Backwards

Nail Information		Connector Information				
Truss	Header	Supported Member	Qty	Manuf	Product	Sym
16d/3-1/2"	16d/3-1/2"	Varies	10	USP	HUS26	■

Dimension Notes
1. All exterior wall to wall dimensions are to face of sheathing unless noted otherwise
2. All interior wall dimensions are to face of frame wall unless noted otherwise
3. All exterior wall to truss dimensions are to face of frame wall unless noted otherwise

Truss Placement Plan
SCALE: 1/4" = 1'