

I, MICHAEL P. GRIFFIN, certify that under my direction and supervision this map was drawn from an actual field survey; that the error of closure of the survey as calculated by coordinates is 1: 10,000+; that the area shown hereon was calculated by coordinates.

Witness my hand and seal this 29TH day of JULY 2024.

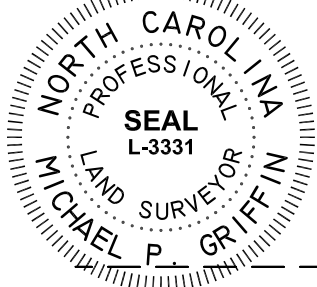

N / F  
 TRAVIS WESTER  
 ESTATE 92E, PG 105  
 DB 304, PG 30  
 PB 2021, PG 41

BK 2023 PGS 658-660  
 HARNETT CO. REGISTRY

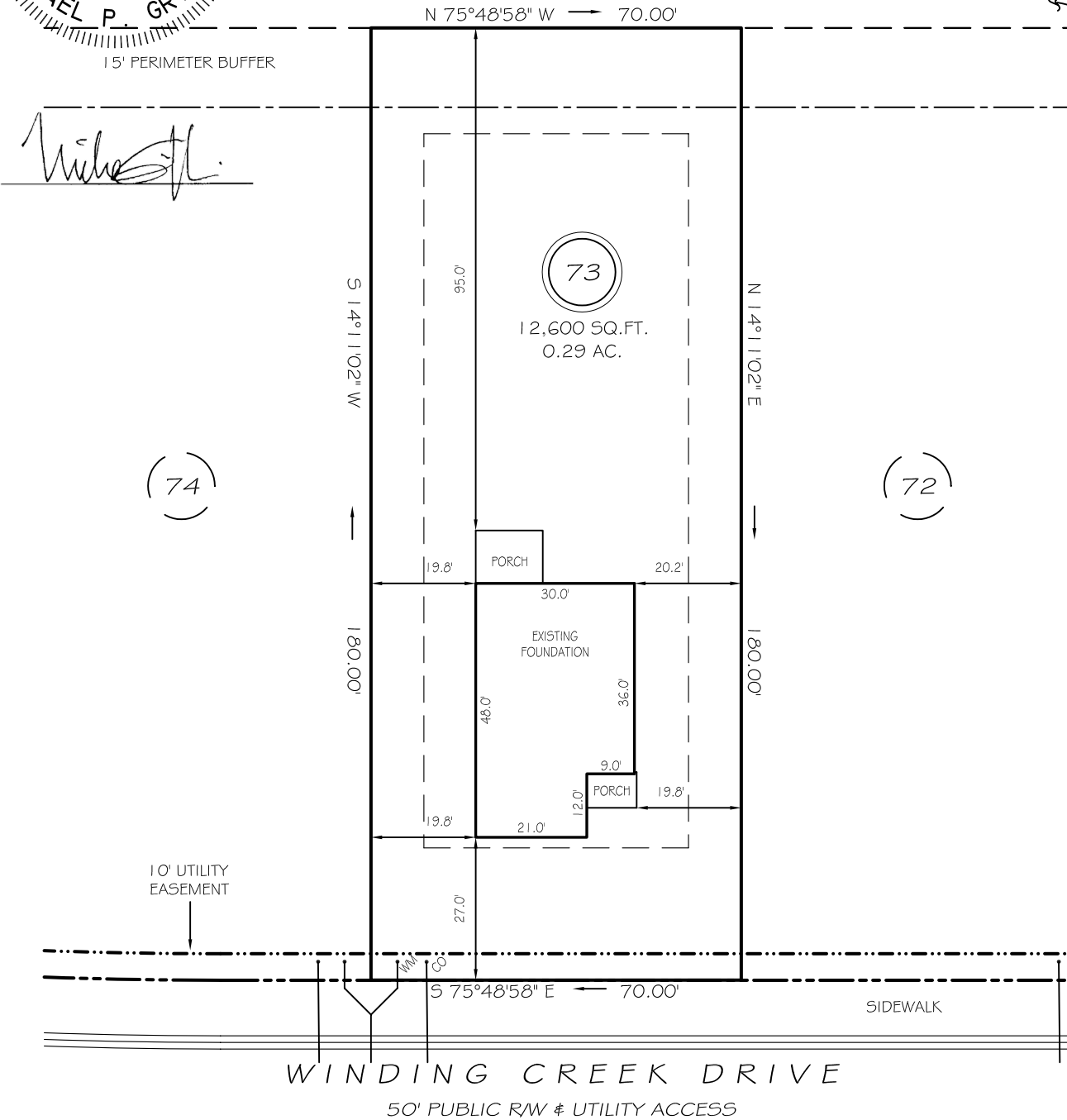

SETBACKS

FRONT	25'
REAR	20'
SIDE	10'
CORNER SIDE	20'

LEGEND

EIP	EXISTING IRON PIPE	FES	FLARED END SECTION
IPS	IRON PIPE SET	WM	WATER METER
RW	RIGHT OF WAY	CO	CLEAN OUT
N/F	NOW OR FORMERLY	FH	FIRE HYDRANT
EIS	EXISTING IRON STAKE	CB	CATCH BASIN

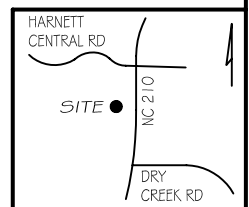

THIS PROPERTY IS NOT LOCATED  
 IN THE 100 YEAR FLOOD ZONE.

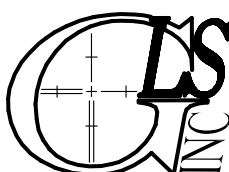

GRIFFIN LAND SURVEYING, INC.

P.O. BOX 148  
 FUQUAY-VARINA, NC 27526  
 (919) - 567-1963

FOUNDATION SURVEY

FOR  
**DRB HOMES**

THE FARM AT  
 NEILLS CREEK  
 LOT 73

287 WINDING CREEK DRIVE  
 NORTH CAROLINA

HARNETT COUNTY NEILL'S CREEK TWSHP

DRAWN BY KDF

DATE 7/29/24

CHECKED BY MPG

SCALE 1" = 30'