

I, MICHAEL P. GRIFFIN, certify that under my direction and supervision this map was drawn from an actual field survey; that the error of closure of the survey as calculated by coordinates is 1: 10,000+; that the area shown hereon was calculated by coordinates.

Witness my hand and seal this 30TH day of APRIL 2024.

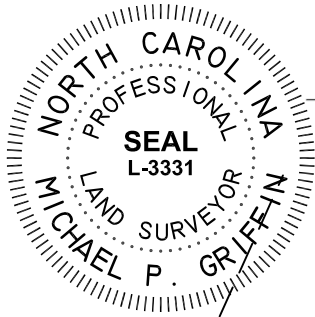

Michael P. Griffin

BK 2023 PG 658,660
HARNETT CO. REGISTRY

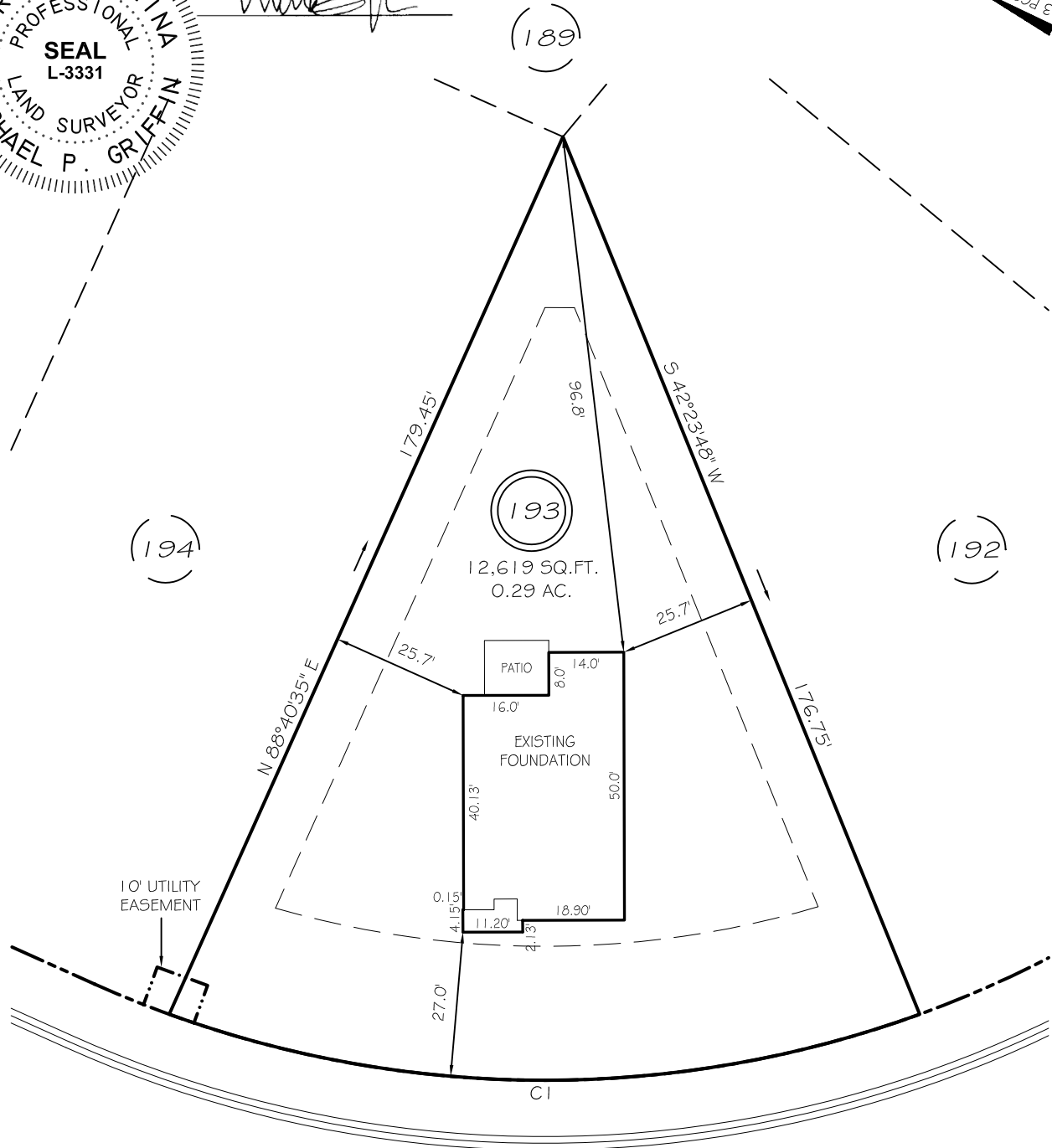

WINDING CREEK DRIVE
50' PUBLIC RW & UTILITY ACCESS

SETBACKS

| | |
|-------------|-----|
| FRONT | 25' |
| REAR | 20' |
| SIDE | 10' |
| CORNER SIDE | 20' |

CI R=205.00' L=142.87' N25°28'52"W 140.00'

THIS PROPERTY IS NOT LOCATED
IN THE 100 YEAR FLOOD ZONE.

LEGEND

| | | | |
|-----|---------------------|-----|--------------------|
| EIP | EXISTING IRON PIPE | FES | FLARED END SECTION |
| IPS | IRON PIPE SET | WM | WATER METER |
| RAW | RIGHT OF WAY | CO | CLEAN OUT |
| N/F | NOW OR FORMERLY | FH | FIRE HYDRANT |
| EIS | EXISTING IRON STAKE | CB | CATCH BASIN |

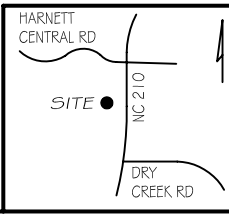

GLS GRIFFIN LAND SURVEYING, INC.
P.O. BOX 148
FUQUAY-VARINA, NC 27526
(919) - 567 - 1963

FOUNDATION SURVEY
FOR
DRB HOMES
THE FARM AT
NEILLS CREEK
LOT 193
356 WINDING CREEK DRIVE
NORTH CAROLINA
HARNETT COUNTY NEILL'S CREEK TWSHP

| | |
|-----------------------|-----------------------|
| DRAWN BY KDF | DATE 4/30/24 |
| CHECKED BY MPG | SCALE 1" = 30' |