

Property

PIN - 9692-89-2415.000
PID - 139692 0034

TAX BILL SEARCH
(please confirm parcel information)
PROPERTY CARD

Account Number - 1500057529
LINK TO ALL TAXPAYERS *

Owner - DAIGLE KIMBERLY T & DAIGLE JOSEPH W

Mailing Address - 103 LOCKWOOD CT
FAYETTEVILLE, NC 28303-5055

Physical Address - 2072 THOMAS KELLY RD
SANFORD, NC 27330

Description - TR#1 TRAVIS W BUCHANAN MAP#2022-107

Surveyed or Deeded Acreage - 37.20
Calculated Acreage - 37.42

Deed Date - 7/6/2023 1:00 AM
Deed Book and Page - 4199 : 0207
Deed Instrument Number - 2023010983
LINK TO DEED *
LINK TO DEED / INSTRUMENT NUMBER *
LINK TO DEED HISTORY *

Plat Book and Page - 2022 : 107
Plat Instrument Number - 2022005055
LINK TO SURVEY *
LINK TO SURVEY / INSTRUMENT NUMBER *

(Older Plat Cabinets must be independently searched via ROD by typing pc#ABCDEF : ROD search)

(*Deed and Survey are subject to availability)

Entrance Driveway

T-Pole House Camper

790 Feet

200 Feet

710 Feet

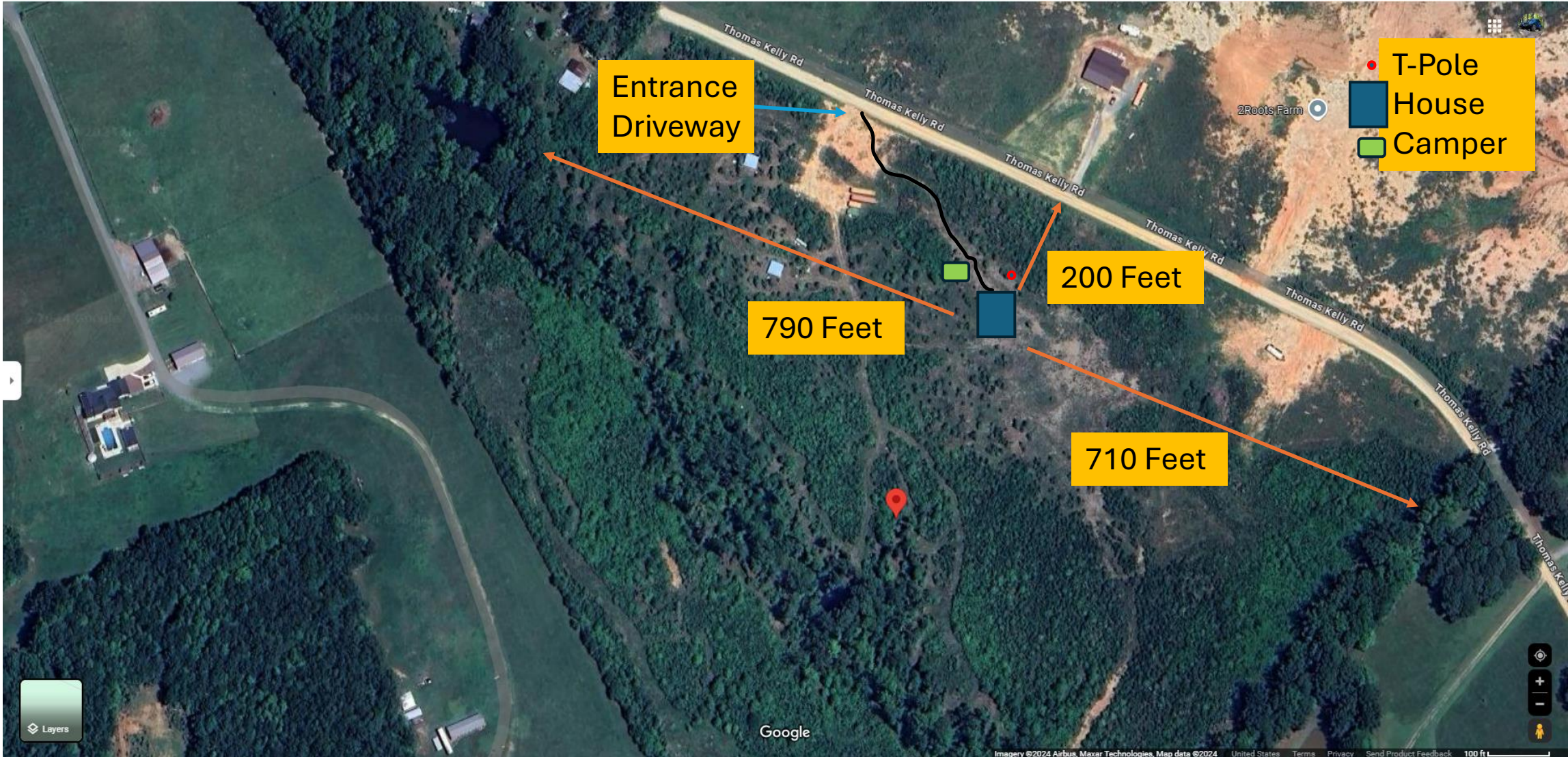

Entrance Driveway

790 Feet

200 Feet

710 Feet

- T-Pole
- House
- Camper

Layers

Google

