

Lott Surveying

Est. 1972

Surveying - Planning - Design
126 Rowland Circle, Fayetteville, North Carolina 28301
phone: (910) 494-2178 email: glott@nc.r.com

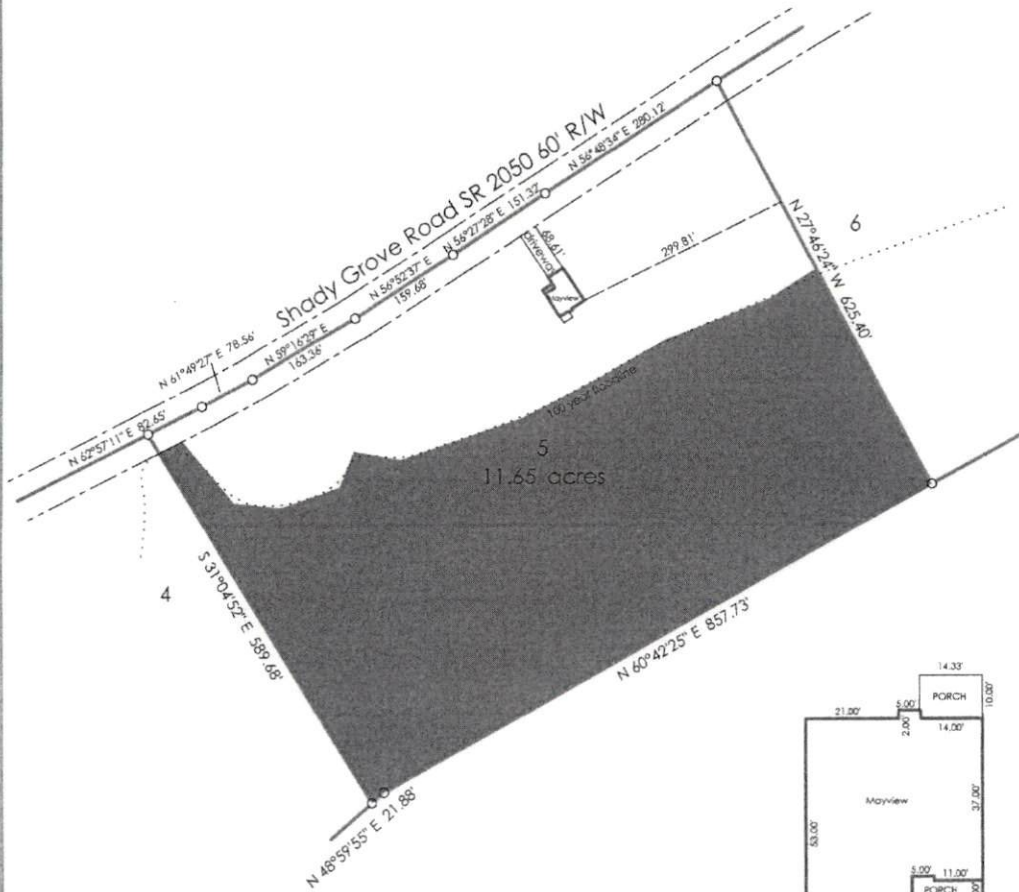

NTS

FOUNDATION SURVEY

Furr Construction and Development Inc.

Gavin Ventures LLC Subdivision

plat 2021/pages 504-506

Anderson Creek Township

Harnett County N.C.

Scale 1" = 200' May 20, 2024

George L. Lott, PLS L-1379

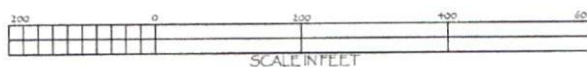

2212 SF112402-0113