

3-Bedroom Septic Plan
 Lot #56 – Duncan's Crossing
 Harnett County
 Smith Douglas Homes

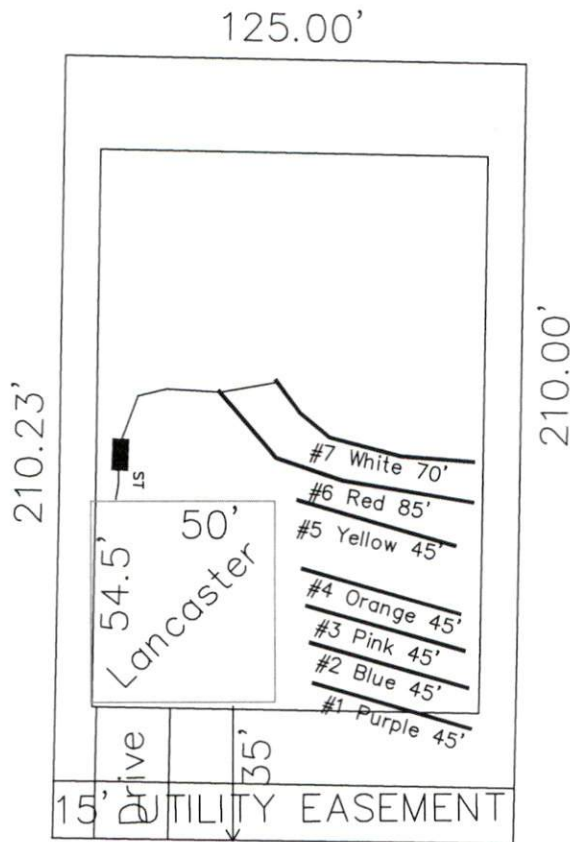

56

26,251 SF
 (0.61 AC)

- *House footprint to be field staked by surveyor and system reflagged prior to any construction
- **Septic area must not be altered by construction activities.
- ***No cuts of 2' or greater within 15' of septic area
- **** Recommend protective barrier around septic field during construction.

112.69'
DOUBLE BARRELL STREET
 50' R/W (PUBLIC & UTILITY ACCESS)

System: Gravity to Serial Dist.
 Lines: Lines 5-7 (195')
 0.35 LTAR
 24" Max Trench Bottom
 T&J Panel - 50% Reduction
 Repair: Pressure Manifold
 Lines: Lines 1-4 (180')
 0.35 LTAR
 24" Trench Bottom
 T&J Panel - 50% Reduction

GRAPHIC SCALE
 1" = 50'



Adams
 Soil Consulting
 919-414-6761
 Job #1146