

AS-BUILT IMPROVEMENTS FOR  
**MATTAMY HOMES, LLC.**  
 17 BERING CIRCLE  
 LOT 05, RIVERFALL SUBDIVISION, PHASE ONE  
 BLACK RIVER TOWNSHIP, HARNETT COUNTY, NORTH CAROLINA



**LEGEND**

- ⊠ AIR CONDITIONER
- BC BACK OF CURB
- BFP BACK FLOW PREVENTER
- CLEANOUT
- CURB INLET
- DHS DRILL HOLE SET
- ECM EXISTING CONCRETE MONUMENT
- EDH EXISTING DRILL HOLE
- EIS EXISTING IRON STAKE
- EIP EXISTING IRON PIPE
- EM ELECTRIC METER
- EPK EXISTING PK NAIL
- ES ELECTRIC STUB
- FLA FLARED END SECTION
- FHY FIRE HYDRANT
- FOP FIBER OPTIC PEDESTAL
- GM GAS METER
- GUY GUY
- INV INVERT
- IPR IRON PIPE SET
- IRS IRON ROD SET
- LPT LIGHT POLE
- MNS MAGNETIC NAIL SET
- MSM MANHOLE SANITARY SEWER
- MSW MANHOLE STORM SEWER
- OHV OVERHEAD WIRES
- PKS PK NAIL SET
- PNS POINT NOT SET
- RRS RAIL ROAD SPIKE
- TEP TELEPHONE PEDESTAL
- TRF TRANSFORMER
- CTV CABLE TV PEDESTAL
- UPU UTILITY POLE
- WMR WATER METER
- WVW WATER VALVE
- YIN YARD INLET
- FIELD MEASUREMENT
- SEPTIC TANK
- MANIFOLD

10'x70'  
SIGHT TRIANGLE

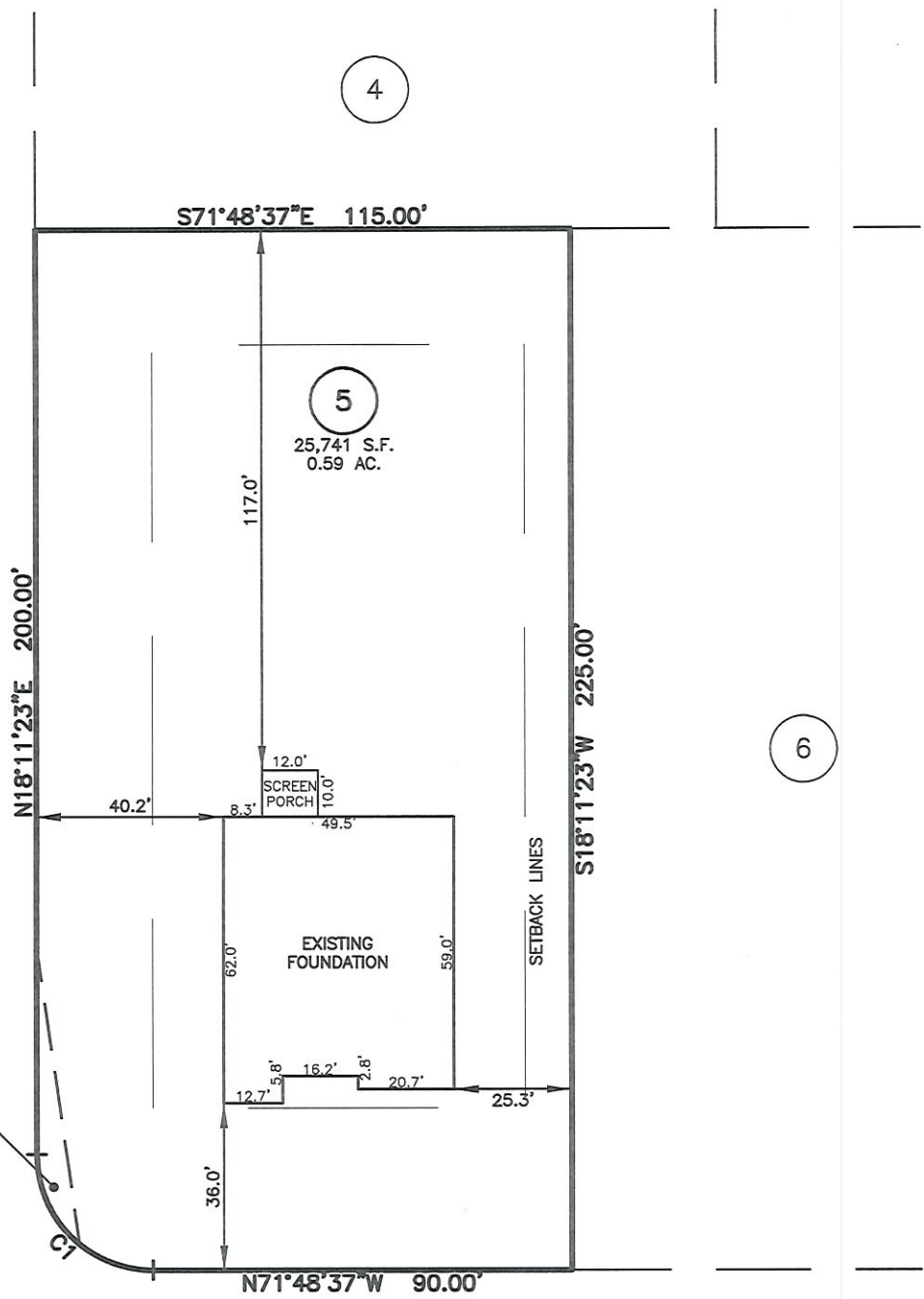

BERING CIRCLE  
 50' PUBLIC R/W

**SETBACK INFO**

FRONT: 35'  
 REAR: 25'  
 SIDES: 10'

NUM	RADIUS	ARC	DELTA	CHORD BRG	CHORD
C1	25.00'	39.27'	90°00'00"	N26°48'37"W	35.36'

THIS AS-BUILT IS  
 FOR CODE COMPLIANCE.  
 NOT FOR SALES OR  
 CONVEYANCE

**REFERENCES:**  
 B.M. 2023, PG. 638

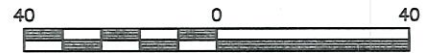

SCALE: 1" = 40'

**NOTES**

1. THIS SURVEY SUBJECT TO ANY FACTS THAT MAY BE DISCLOSED BY A FULL AND ACCURATE TITLE SEARCH.
2. THIS MAP MAY NOT BE A CERTIFIED SURVEY AND HAS NOT BEEN REVIEWED BY A LOCAL GOVERNMENT AGENCY FOR COMPLIANCE WITH ANY APPLICABLE LAND DEVELOPMENT REGULATIONS AND HAS NOT BEEN REVIEWED FOR COMPLIANCE WITH RECORDING REQUIREMENTS FOR PLATS.
3. SEPTIC & INFRASTRUCTURE LOCATIONS SHOWN PER PLAN TITLED "SEPTIC SYSTEM LAYOUT, LOT 3 RIVERFALL SUBDIVISION PHASE 1." DATED JANUARY 17, 2024 PROVIDED BY HAL OWEN & ASSOCIATED INC.

WAKE COUNTY, NORTH CAROLINA

I CERTIFY THAT THIS MAP WAS DRAWN UNDER MY SUPERVISION FROM FIELDWORK DONE UNDER MY SUPERVISION; THAT THE IMPROVEMENTS LIE WHOLLY UPON THE LOT AND THAT THE PROPERTY SHOWN IS AN EXISTING PARCEL OR PARCELS OF LAND.

*Charles R. Piratzky*

3-20-24

CHARLES R. PIRATZKY, P.L.S.  
 L-2813

DATE



DATE: MARCH 15, 2024

Q:\FieldLoc\RIVERFALL\_3-5\_FDN.txt

**RWK, PA**  
**ENGINEERING ~ SURVEYING**  
 CORPORATE LICENSE: C-1771  
 101 W. MAIN ST., SUITE 202  
 GARNER, NC 27529  
 PHONE (919) 779-4854  
 FAX (919) 779-4056