

I, MICHAEL P. GRIFFIN, certify that under my direction and supervision this map was drawn from an actual field survey; that the error of closure of the survey as calculated by coordinates is 1: 10,000+; that the area shown hereon was calculated by coordinates.

Witness my hand and seal this 4TH day of APRIL 2024.

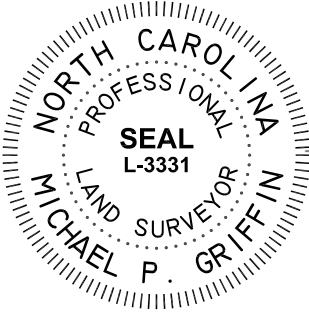

Michael P. Griffin

HARNETT CO. REG. SURV. 200-2907
 BM 2023 PAGES 200-2907

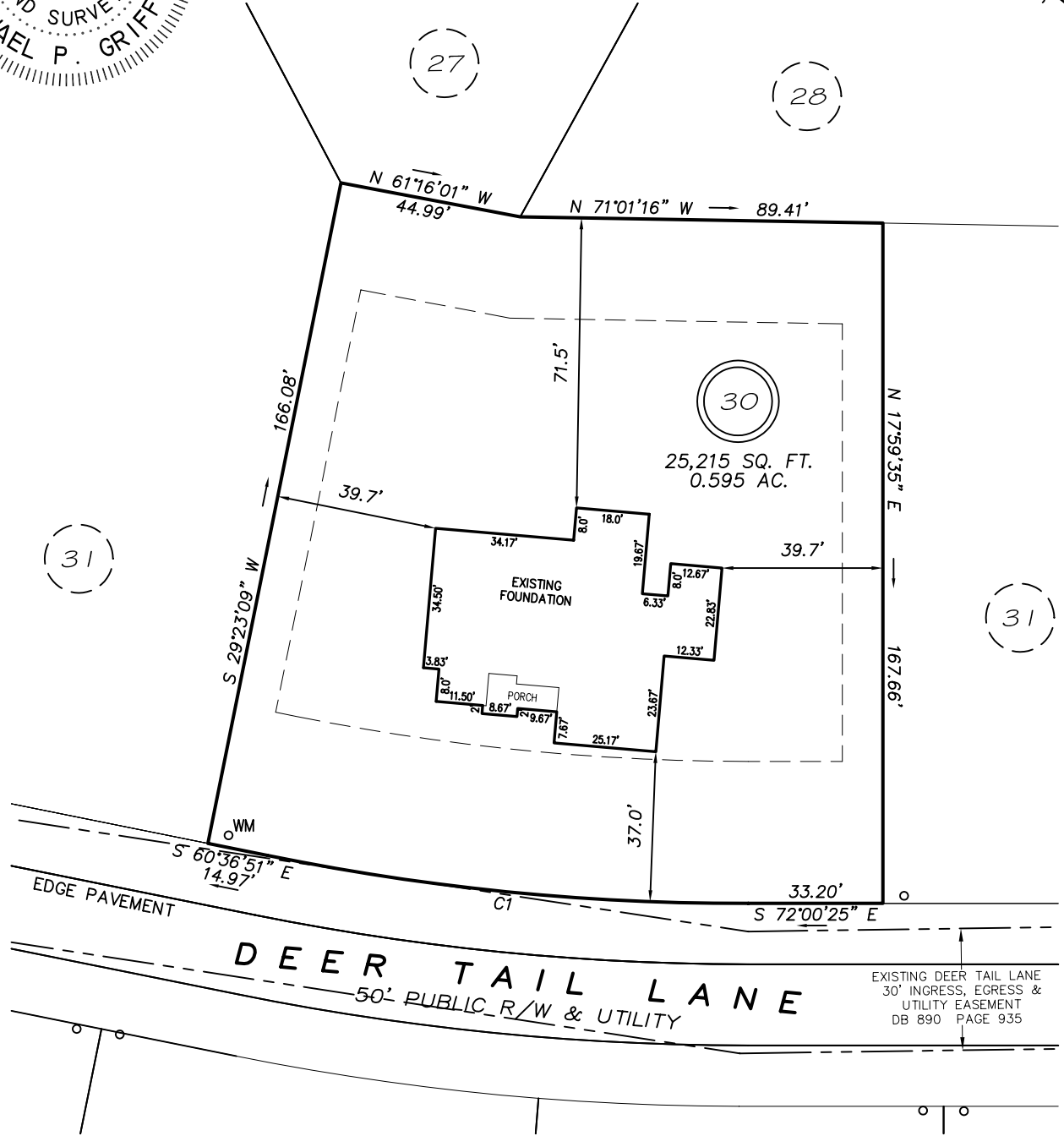

EXISTING DEER TAIL LANE
 30' INGRESS, EGRESS &
 UTILITY EASEMENT
 DB 890 PAGE 935

SETBACKS

FRONT	35'
REAR	25'
SIDE	10'
CORNER SIDE	20'

C1 R=579.01' L=119.32' N66°18'38"W 119.11'

THIS PROPERTY IS NOT LOCATED
 IN THE 100 YEAR FLOOD ZONE.

LEGEND

EIP	EXISTING IRON PIPE	FES	FLARED END SECTION
IPS	IRON PIPE SET	WM	WATER METER
R/W	RIGHT OF WAY	CO	CLEAN OUT
N/F	NOW OR FORMERLY	FH	FIRE HYDRANT
EIS	EXISTING IRON STAKE	CB	CATCH BASIN

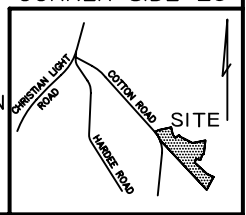

GLS GRIFFIN LAND SURVEYING, INC.
 P.O. BOX 148
 FUQUAY-VARINA, NC 27526
 (919) - 567 - 1963

FOUNDATION SURVEY
 FOR
NCT SPECIALTY CONTRACTING, INC.
 COTTON FARMS
 LOT 30
 COTTON FIELD LANE
 FUQUAY VARINA, N.C.
 HARNETT COUNTY HECTOR'S CREEK TOWNSHIP

DRAWN BY KDF	DATE 4/4/24
CHECKED BY MPG	SCALE 1" = 40'