

THIS IS TO CERTIFY THAT ON THE 9th DAY OF APRIL 2024 AN ACTUAL SURVEY WAS DONE UNDER MY SUPERVISION OF THE PROPERTY SHOWN HEREON, THIS MAP IS NOT INTENDED TO MEET GS 47-30 RECORDING REQUIREMENTS.

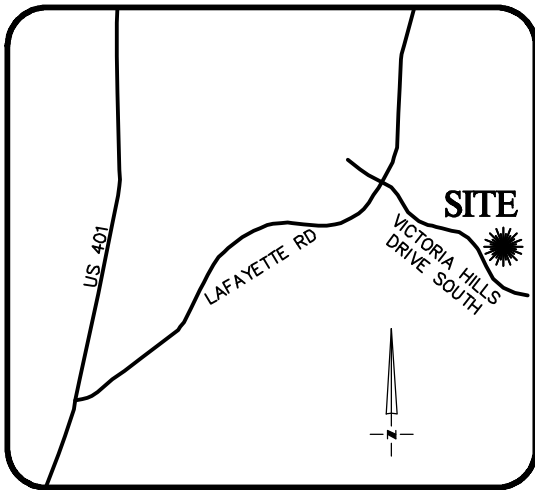

VICINITY MAP
Not To Scale

Dean Rhoads

SIGNED _____

DEAN M. RHOADS, PLS (L-4679)

LEGEND

- PROPERTY LINE
- - - ADJACENT PROPERTY LINES
- CLOSURE EXCEEDS 1 INCH IN 10,000 FT.
- IPS ● - IRON PIN SET
- EIP ○ - EXISTING IRON PIPE
- CP ○ - COMPUTED POINT
- DB - DEED BOOK
- PB - BOOK OF MAPS/PLAT BOOK
- PG - PAGE
- #397 STREET ADDRESS



SETBACKS: (PB 2002 PG 355)

- FRONT - 35'
- SIDE - 10'
- REAR - 25'
- CORNER SIDE - 20'

N/F
RANDALL WRIGHT SMITH
DB 1386 PG 248

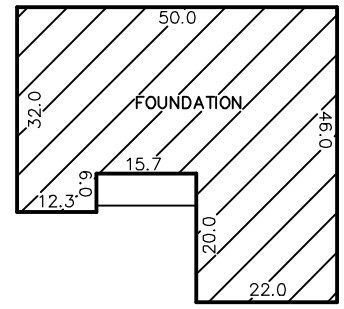
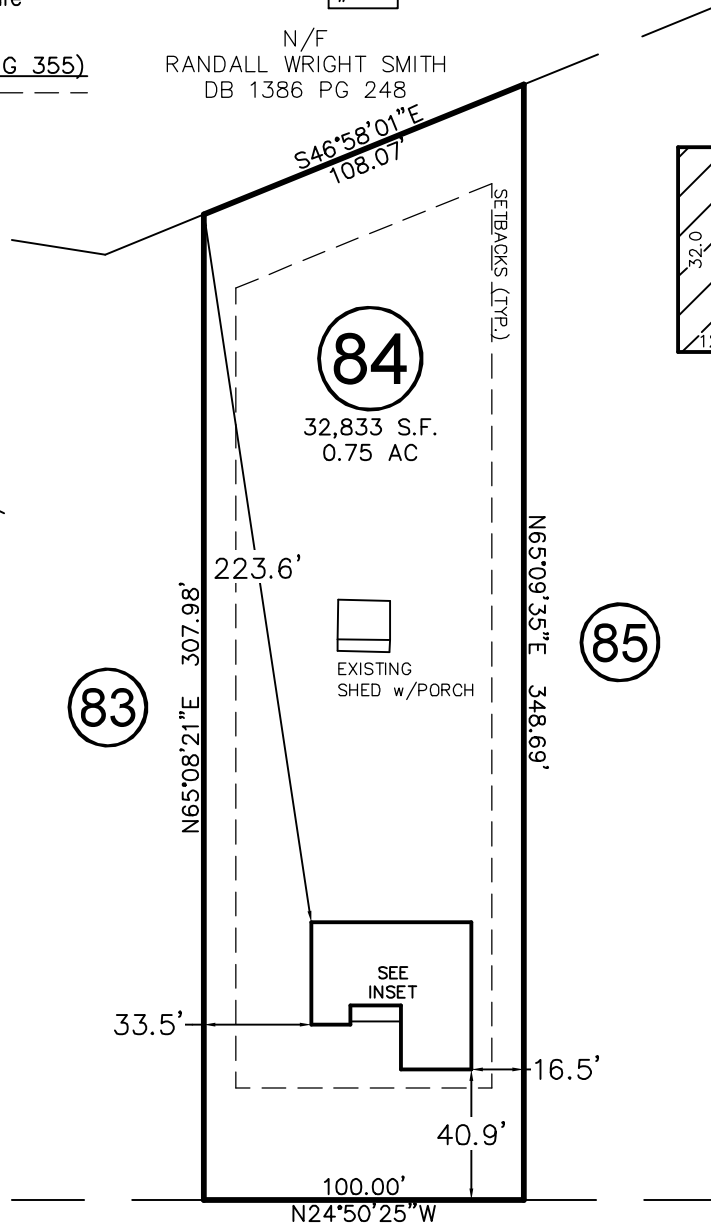
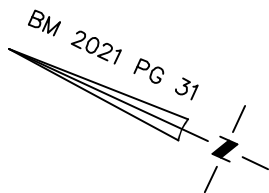

INSET
N.T.S.

VICTORIA HILLS DRIVE SOUTH
50' PUBLIC R/W

THIS PROPERTY MAY BE SUBJECT TO ANY AND ALL APPLICABLE DEED RESTRICTIONS, EASEMENTS, RIGHT-OF-WAY, UTILITIES AND RESTRICTIVE COVENANTS WHICH MAY BE OF RECORD OR IMPLIED

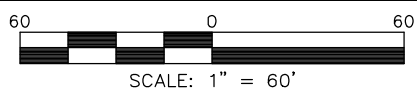

RESIDENTIAL LAND SERVICES, PLLC.
1917 Evans Road
Cary, North Carolina 27513
Phone (919) 378-9316
Firm License # P-0873

FOUNDATION SURVEY

FOR
#397 VICTORIA HILLS DRIVE SOUTH
LOT 84, VICTORIA HILLS SUBDIVISION, PHASE 4
Hector's Creek Township, Harnett County, North Carolina

PROPERTY OF: SCHUMACHER HOMES

MAP BOOK 2002 PAGE 355 DEED REFERENCE _____ PAGE _____

DRAWN: JLA SURVEYED: MC CHECKED: JWW DATE: APRIL 9, 2024