

**Notes:**

1. Boundary information taken from noted plat.

**Building Setbacks:**  
 35' - Front  
 10' - Side  
 20' - Corner Side  
 25' - Rear

(90)

South Creek  
 Phase 4  
 PB 2023, Pg 65



(93)

South Creek  
 Phase 4  
 PB 2023, Pg 65

(91)

South Creek  
 Phase 4  
 PB 2023, Pg 65

(92)

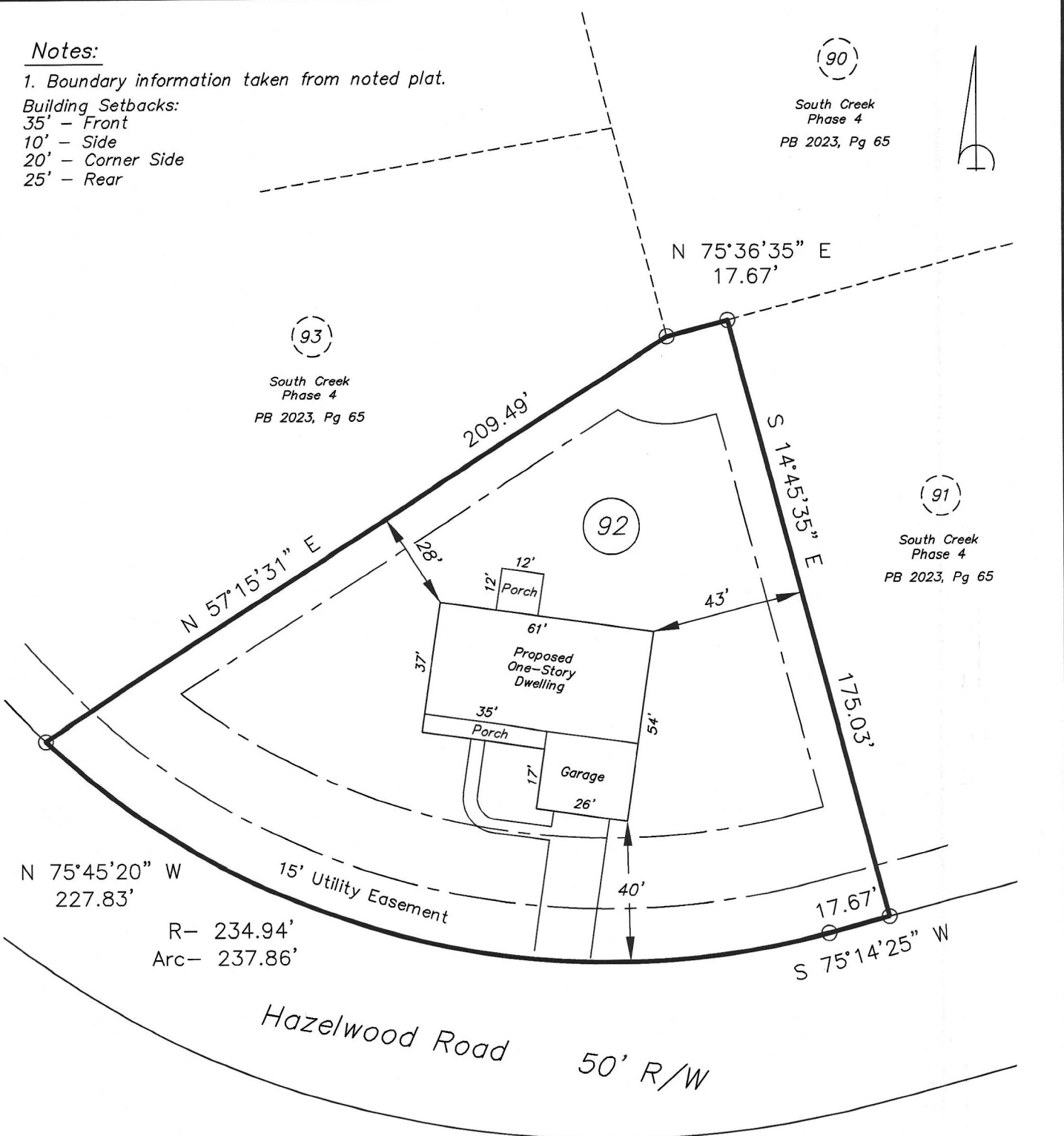

N 75°45'20" W  
 227.83'

R- 234.94'  
 Arc- 237.86'

15' Utility Easement

Hazelwood Road  
 50' R/W

Tax Parcel I.D. No.:  
 0660-79-3025-

Property Address:  
 Hazelwood Road  
 Lillington, N.C. 27546

Plot Plan for :

**J. W. Sealey & Associates**

Lot No. 92, South Creek, Phase Four  
 Neills Creek Township Harnett County  
 North Carolina

SCALE: 1" = 40' DATE: Feb. 20, 2024

DB \_\_\_\_\_ PG \_\_\_\_\_ PB 2023 PG 65

I, William B. Snively, certify that this map was drawn under my supervision from an actual survey made under my supervision, that the ratio of precision as calculated by computer is 1:10000. This map does not conform to GS 47-30 as amended and is not intended for recordation, nor should a copy of this map be attached to a deed as an exhibit to be recorded per GS 89C-26.

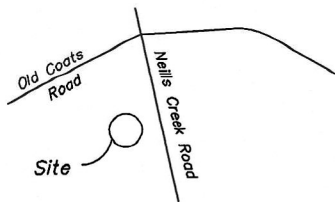

VICINITY MAP

House Plan :  
 Haynes Home Plans  
 "Braxton"  
 (Enlarged Front Porch)

REVISIONS

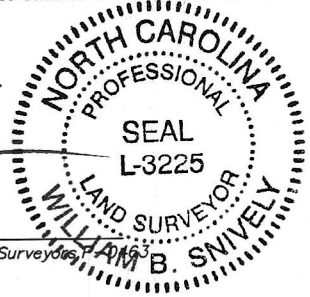

William B. Snively & Associates, PLLC, Surveyors  
 7595 Boyce's Landing Road  
 Wade, North Carolina 28395  
 Ph 910 483-3863 Fax 910 483-8451