

LOT INFORMATION:

PIN: 0642-95-9656,000
 TOTAL LOT AREA = 0.492 AC = 21,425 SF
 HOUSE = 1,415 SF
 PORCH = 76 SF
 SIDEWALK = 34 SF
 DRIVEWAY = 822 SF
 PATIO = 200 SF
 AC PAD = 9 SF
 PROPOSED IMPERVIOUS = 2,556 SF
 PERCENT IMPERVIOUS = 11.93%
 MAXIMUM ALLOWED IMPERVIOUS = 4,000 SF

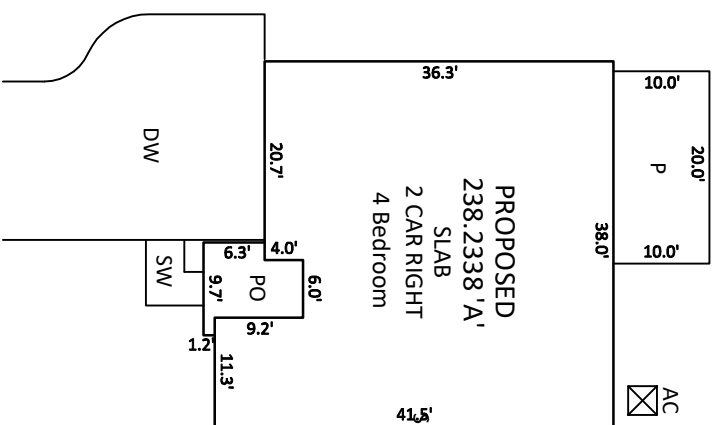

INSET SCALE: 1"=20'

NOTES:

1. THIS SURVEY WAS PREPARED BY BATEMAN CIVIL SURVEY CO., UNDER THE SUPERVISION OF STEVEN P. CARSON, PLS.
2. THIS PLAN HAS BEEN PREPARED FOR LAYOUT AND PERMITTING PURPOSES ONLY. PROPERTY LINES SHOWN WERE TAKEN FROM EXISTING FIELD EVIDENCE, EXISTING DEEDS AND/OR PLATS OF PUBLIC RECORD, AND INFORMATION SUPPLIED TO THE SURVEYOR BY THE CLIENT.
3. ALL DISTANCES ARE HORIZONTAL GROUND DISTANCES AND ALL BEARINGS ARE NORTH CAROLINA STATE PLANE COORDINATE SYSTEM UNLESS OTHERWISE SHOWN.
4. THIS MAP IS NOT FOR RECORDATION AND SHOULD BE REVIEWED BY A LOCAL GOVERNMENT AGENCY FOR COMPLIANCE WITH ANY APPLICABLE LAND DEVELOPMENT REGULATIONS.
5. THE BASIS OF NORTH AND ALL EASEMENTS, RIGHTS-OF-WAYS, BUFFERS, SETBACKS AND ADJOINERS, ETC., REFERENCED IN TITLE BLOCK.
6. NO INVESTIGATION INTO THE EXISTENCE OF JURISDICTIONAL WETLANDS OR RIPARIAN BUFFERS PERFORMED BY THIS FIRM.
7. SURVEYOR HAS MADE NO INVESTIGATION OR INDEPENDENT SEARCH FOR EASEMENTS OF RECORD, ENCUMBRANCES, RESTRICTIVE COVENANTS, OWNERSHIP TITLE EVIDENCE OR ANY OTHER FACTS THAT AN ACCURATE AND CURRENT TITLE SEARCH MAY DISCLOSE.
8. THE PROPERTY LIES IN ZONE 'X' PER NATIONAL FLOOD INSURANCE PROGRAM F.I.R.M. MAP #37200642001, DATED OCTOBER 03 2006.
9. ZONING IS: RA-40
10. A 5' PUBLIC UTILITY EASEMENT LIES PARALLEL TO THE ROADWAY RIGHT OF WAY ALONG EACH SIDE, EXCEPT OPEN SPACE 4.
11. PROPERTY OWNER: KB HOME RALEIGH- DURHAM INC.
4506 S. MIAMI BLVD. #100
DURHAM, NC, 27703

| CURVE TABLE | | | |
|-------------|---------|---------|-----------------|
| CURVE | RADIUS | LENGTH | CHORD DIRECTION |
| C22 | 375.00' | 89.91' | N45°55'33"W |
| C23 | 25.00' | 41.93' | N08°58'47"E |
| C24 | 925.00' | 177.94' | N51°30'49"E |

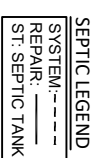
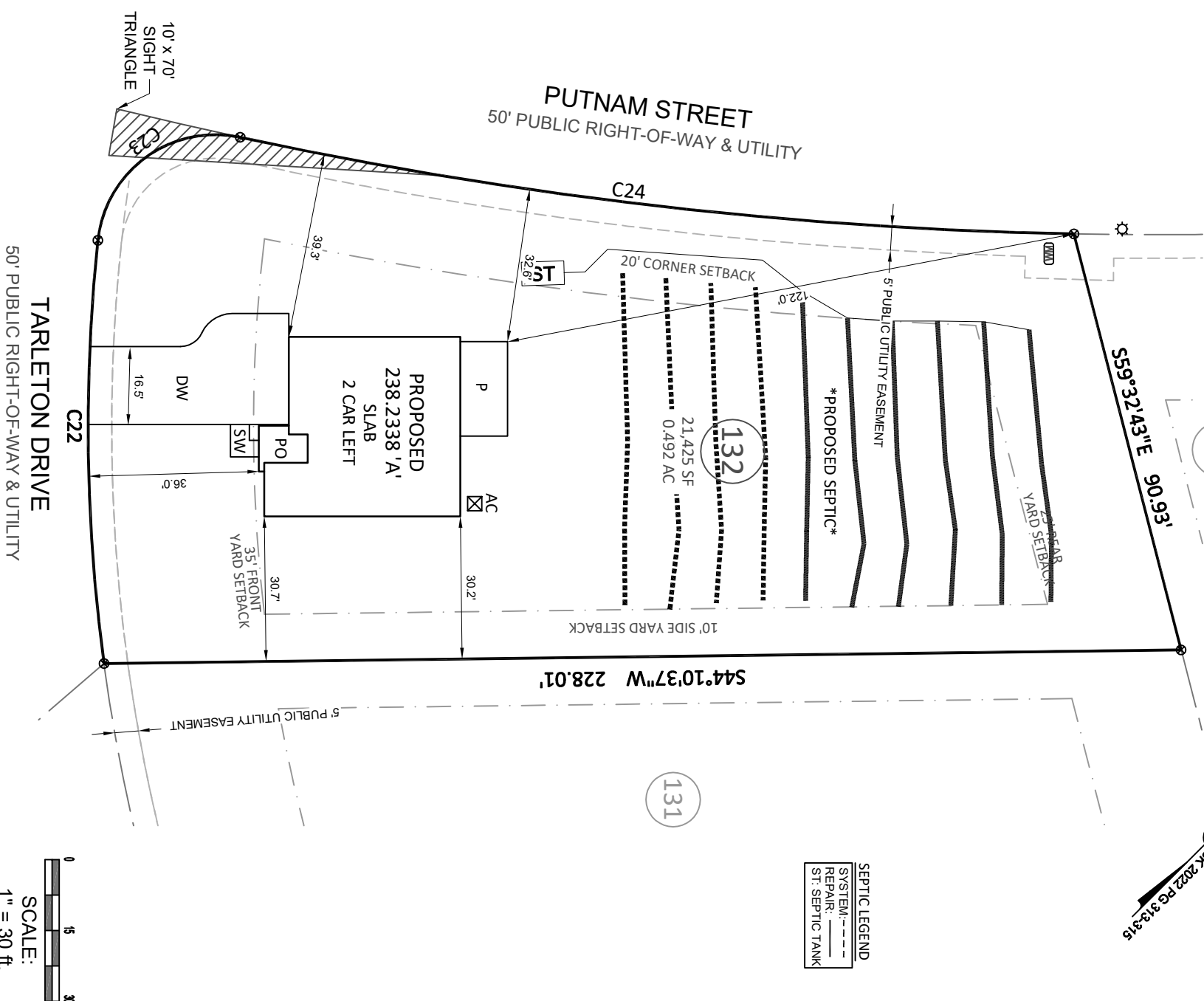

Bateman Civil Survey Company
 Engineers • Surveyors • Planners
 2524 Reliance Avenue, Apex, NC 27539 Ph: 919.577.1080 Fax: 919.577.1081
 www.batemancivilsurvey.com info@batemancivilsurvey.com
 NCBELS Firm No. C-2378

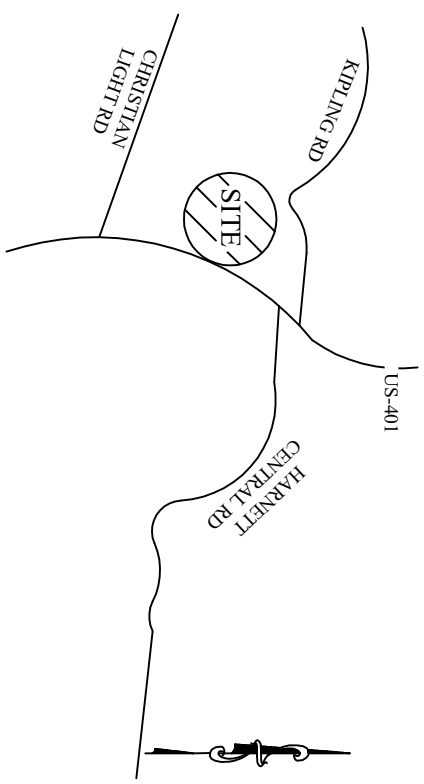

VICINITY MAP
(Not to Scale)

LEGEND
 PO = PORCH
 P = PATIO
 SP = SCREENED PORCH OR PATIO
 CP = COVERED PORCH OR PATIO
 WD = WOOD DECK
 SW = SIDEWALK
 DW = CONC DRIVEWAY
 ○ = COMPUTED POINT
 ● = IRON PIPE FOUND
 ⊙ = IRON PIPE SET (IPS)
 ⊕ = WATER METER
 ⊖ = CLEANOUT
 ⊗ = AIR CONDITIONER
 ⊠ = ELECTRIC BOX
 ⊡ = CABLE BOX
 ⊞ = TELEPHONE PEDestal
 ⊛ = LIGHT POLE
 ⊜ = CURB INLET
 ⊝ = YARD INLET
 ⊞ = FIRE HYDRANT
 ⊟ = HANDICAP PORTAJOHN WITH SCREENING
 ⊠ = SEWER MANHOLE
 ⊡ = FIRE HYDRANT
 ⊞ = TRASH RECEPTACLES
 S = STOOP

BUILDING SETBACKS:
 FRONT = 35'ft
 SIDE = 10'ft
 REAR = 25'ft
 CORNER SIDE = 20'ft

This map is of an existing parcel of land and is only intended for the parties and purposes shown. This map not for recordation. No title report provided.

BUILDER TO VERIFY HOUSE LOCATION, DIMENSIONS AND REVIEW TOTAL IMPERVIOUS NOTED ON THIS PLOT PLAN

PRELIMINARY PLOT PLAN
 FOR
KB HOMES

BIRCHWOOD GROVE - PHASE 2 - LOT 132
 218 TARLETON DRIVE, FUQUAY-VARINA, NC
 HECTORS CREEK TOWNSHIP, HARNETT COUNTY
 DATE: 2/2/24 DRAWN BY: AHB CHECKED BY: SPC
 REFERENCE: BK 2022 PG 313-315 PROJECT# 220207 SCALE: 1"=30'