

Extreme care must be taken to not set any of these trusses backwards.

Truss Connector Total List		
Manuf	Product	Qty
Simpson	HTU26	3

Products				
PlotID	Length	Product	Plies	Net Qty
BM-1	10' 0"	1-3/4" x 9-1/2" VERSA-LAM® 2.0 3100 SP	2	2
BM-2	8' 0"	1-3/4" x 9-1/2" VERSA-LAM® 2.0 3100 SP	2	4
BM-3	22' 0"	1-3/4" x 16" VERSA-LAM® 2.0 3100 SP	2	2

▲ = LEFT END OF TRUSS

FOR PERMIT

REVISIONS:



Moncks Corner/Easley, SC (800) 475-3999
Sparta, NC (336) 372-2226

Client: **MATTAMY HOMES-RALEIGH**
Job: **LOT 62 PROVIDENCE CREEK**
Plan Information: **CASCADES-CR**

ROOF

NOT TO SCALE
Date: 05/22/24
Sales Rep: KYLE GIBSON
Job #: 24-0289-R01
Drawn By: MBB
Phone: 864-304-3282

WARNING! Long span trusses, 60' or greater in length, require extreme care and experience for proper and safe handling and installation. For general handling and installation guidance, see the "Guide to Good Practice for Handling, Installing, Restraining & Bracing of Metal Plate Connected Wood Trusses ("BCSI"), JOINTLY PRODUCED BY SBCA and TPI. For project specific guidance, consult with a registered design professional. ATLANTIC assumes no responsibility for the handling, installation or bracing of trusses.

Truss Connector Total List					
Net Qty	Piles	Product	Length	PlotID	
2	2	1-3/4" x 9-1/2" VERSA-LAM® 2.0 3100 SP	10' 0"	BM-1	
4	2	1-3/4" x 9-1/2" VERSA-LAM® 2.0 3100 SP	8' 0"	BM-2	
2	2	1-3/4" x 16" VERSA-LAM® 2.0 3100 SP	22' 0"	BM-3	

Extreme care must be taken to not set any of these trusses backwards.

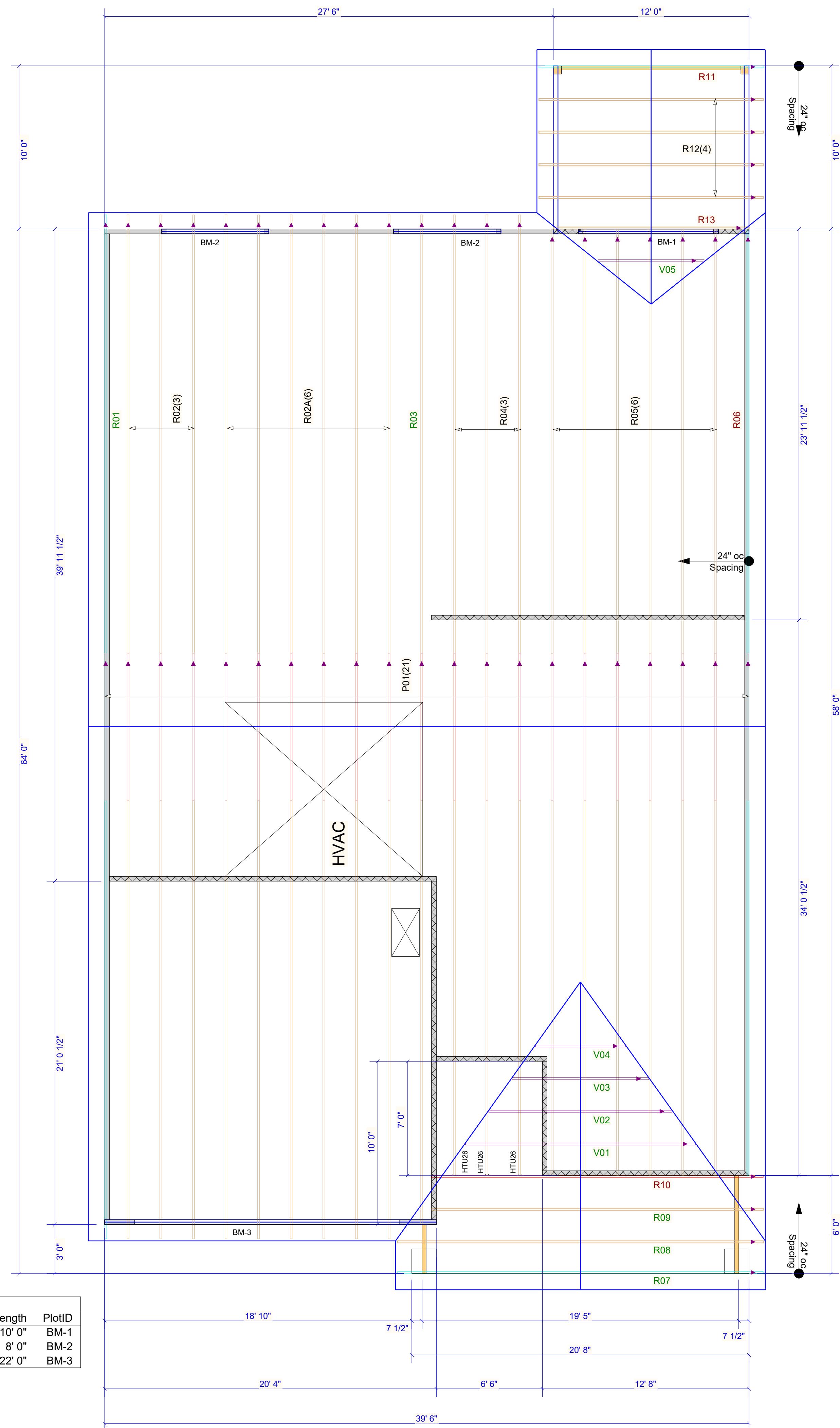

▲ = LEFT END OF TRUSS

FOR PERMIT

Client: **MATTAMY HOMES-RALEIGH**
 Job: **LOT 62 PROVIDENCE CREEK**
 Plan Information: **CASCADES-CR**

ROOF

NOT TO SCALE
 Drawn By: **MBB**
 Date: 05/22/24
 Job #: **24-0289-R01**
 Sales Rep: **KYLE GIBSON**
 Phone: **864-304-3282**

REVISIONS:



Moncks Corner/Easley, SC (800) 475-3999
 Sparta, NC (336) 372-2226

WARNING! Long span trusses, 60' or greater in length, require extreme care and experience for proper and safe handling and installation. For general handling and installation guidance, see the "Guide to Good Practice for Handling, Installing, Restraining & Bracing of Metal Plate Connected Wood Trusses ("BCSI"), JOINTLY PRODUCED BY SBCA and TPI. For project specific guidance, consult with a registered design professional. ATLANTIC assumes no responsibility for the handling, installation or bracing of trusses.